2 CENTS PAY NO MORE!

Chicago Daily Tribune

THE WORLD'S GREATEST NEWSPAPER

FINAL

VOLUME C.—NO. 312 C (REG. U. S. PAT. OFFICE. COPYRIGHT 1941 BY THE CHICAGO TRIBUNE.) TUESDAY, DECEMBER 30, 1941.—28 PAGES THIS PAPER CONSISTS OF TWO SECTIONS—SECTION ONE PRICE TWO CENTS IN CHICAGO AND SUBURBS ELSEWHERE THREE CENTS

ENLIST WOMEN, ARMY URGES

PLANE CARRIERS CAN BE MADE OF SHIPS ON WAYS

Cargo Craft Easily Converted.

BY WILLIAM FULTON.
[Chicago Tribune Press Service.]

New York, Dec. 29.—More than 70 cargo vessels under construction in the shipyards of the United States can be speedily converted into aircraft carriers, marine experts revealed here today.

Shipping men, who are trying to meet the need for carriers as evidence of the supremacy of the bombing plane over the battleship continues to pile up, view the cargo ships on the ways as the answer. Plans for these vessels may be changed midway in their construction.

There are also hundreds of other ships flying the American flag and already afloat which could be turned into carriers, but the job would take longer. It would be necessary to tear the ships down before building on the flight decks and other facilities.

C-3 Type Adaptable.

Most readily available and most adaptable for the conversion are the C-3 type cargo ships. According to a maritime commission statement last Oct. 16 there were 71 of these fast freighters in various stages of construction on the shipbuilding ways.

The C-3 type has an overall length of 492 feet, a beam or width of 69 feet 6 inches, and cargo carrying capacity of 7,886 gross tons. Top speed has been estimated as 20 knots.

At least seven of the C-3 vessels are being converted into aircraft carriers at the present time, a fact made public several weeks ago. In addition, one, the Mooremacmail, has already been completed.

Liberty Vessels Too Small.

The so-called Liberty fleet vessels, originally called "ugly ducklings" because of their appearance, are too small and too slow for effective use as aircraft carriers, according to maritime officials here. More than 300 of these ships are on the ways and are replacing the British and American victims of bombers and submarines.

Two vital requirements for the adapted carrier are sufficient length and speed. The ship must be long enough to provide a flight deck from which bombing, torpedo and fighter-interceptor planes may take off and upon which they may alight safely.

Speed is not only essential for the protection of the lightly armored carrier but also gives it punching power. In modern sea warfare the airplane carrier uses "weather" as a protective screen for operations whenever possible, and it is only possible with great speed.

How Carrier Stalks Prey.

When a carrier is stalking its prey, it attempts to ride to a point within striking distance in a storm or foggy weather. Then the vessel, using its speed, darts out into good weather to launch the planes and darts back into bad weather to hide again. It emerges to pick up the planes on them.

Shipping authorities here agree that every convoy on its perilous blue water route should be accompanied by at least one aircraft carrier. Such a carrier can furnish scouting planes to fly on ahead to look for submarines and fighter-interceptors to beat off attacks from enemy bombers.

Changed in 45 Days.

It took only 45 days to make over the Mooremacmail. Smokestacks were moved from the middle to one side in order to provide the unbroken expanse for the flight deck. A huge elevator operated by steam winches was installed to lift the planes from nesting places below to the flight deck.

From 16 to 25 planes may be accommodated by converted carriers of this type, it is said. Other facilities required include: Signal tower, control apparatus, guns, smoke screen equipment, magazines, and repair shops.

According to information from authoritative sources here the United States is also carrying on conversion work for the British because this country is far ahead in building plans of this sort. It is believed at least one converted carrier has already gone from American shipping ways into the British navy and has seen service in the North Atlantic.

Another type of conversion going forward is that of rebuilding merchant ships into navy seaplane tenders.

Contrary to some published reports the French liner Normandie, the floating palace which has been tied up in the port of New York since the war and was recently taken over by the United States, was not constructed to be converted into a carrier.

NEWS SUMMARY

of The Tribune (And Historical Scrap Book.)
Tuesday, December 30, 1941.

WAR SITUATION.
For summary of action on all war fronts see column 7, this page.

WASHINGTON.
Stimson approves women's corps for rear line duties. Page 1.
Wrecking of planes in Hawaii is laid to fifth columnists. Page 2.
Litvinov tells Hull how Russia will help against Japs. Page 3.

DOMESTIC.
Many cargo ships now building can be changed to plane carriers. Page 1.
Colored legislator demands Knox resign as secretary of navy. Page 2.
Green forces may pass defense bills without emergency clause. Page 8.

LOCAL.
"Pop," fit at 50, is in the navy now. Page 1.
John T. McCutcheon finds parallels in two wars in Philippines. Page 3.
Henry J. Pope to direct tire rationing in state. Page 4.
Funds for flowers in 1942 park budget criticized. Page 16.
Jury probing gambling names two as wire tappers. Page 16.
Deaths and obituaries. Page 20.

FOREIGN.
Former Evanstonian last white woman to quit Ipoh. Page 2.
Premier Churchill given rousing welcome to Canada. Page 3.

SPORTS.
Loyola beats Santa Clara; Ohio, Michigan lose. Page 17.
Chicago seeks National Amateur Golf tournament. Page 17.
Coaches ask only minor changes in football rules. Page 17.
Eight prep teams enter second round of Midway tourney. Page 17.
Silver Skates' No. 1 entrant may finish No. 1. Page 17.
Western division clubs lead in all pro-league voting. Page 19.

EDITORIALS.
Defenders in the Pacific; Tires; Minority Government and Snowstorms; Sloppy Reporting. Page 10.

FEATURES.
Crossword puzzle. Page 2.
The Inquiring Camera Girl. Page 5.
Food news and recipes. Page 11.
Radio programs. Page 12.
Society. Page 13.
Movie reviews. Page 14.
Looking at Hollywood. Page 14.

CARTOONS.
Terry and the Pirates, page 6; Dick Tracy, page 6; Smilin' Jack, page 8; Gasoline Alley, page 9; Little Orphan Annie, page 11; Smitty, page 11; Moon Mullins, page 17; The Gumps, page 19; Winnie Winkle, page 20; Harold Teen, page 20.

COMMERCE AND FINANCE.
OPM aid predicts arms output rate of 24 billion yearly soon. Page 21.
War spending exceeds 1918 rate and is still rising. Page 21.
Federal price ceiling voids increase by cigaret maker. Page 21.
Navy takes over torpedo plant site as negotiations fail. Page 21.
Want ad index. *Page 24.*

THE WEATHER

TUESDAY, DECEMBER 30, 1941.

Sunrise, 7:18. Sunset, 4:28. Moon sets at 4:15 a. m. tomorrow. Mars, Jupiter, and Saturn are night luminaries.

CHICAGO AND VICINITY: Cloudy with some light snow and slowly rising temperature Tuesday; highest temperature about 32 degrees; wind increasing to 12 to 18 miles per hour.

TEMPERATURES IN CHICAGO

For 24 hours ended at 2 a. m. Dec. 30:

3 a.m.	23	9 a.m.	24	3 p.m.	*29	9 p.m.	28
4 a.m.	24	10 a.m.	24	4 p.m.	28	10 p.m.	28
5 a.m.	24	11 a.m.	25	5 p.m.	28	11 p.m.	28
6 a.m.	24	Noon.	26	6 p.m.	27	Midn't.	28
7 a.m.	23	1 p.m.	27	7 p.m.	29	1 a.m.	27
8 a.m.	24	2 p.m.	28	8 p.m.	28	2 a.m.	27

*Highest, †Lowest. ‡Unofficial. 7 p.m.-2 a.m.

For 24 hours ended 6:30 p. m., Dec. 29:

Mean temperature, 25 degrees; normal, 26 degrees; December excess, 222 degrees; excess since Jan. 1, 1,006 degrees.

Precipitation, trace; December deficiency, .98 of an inch; total since Jan. 1, 35.25 inches; excess since Jan. 1, 2.52 inches.

OTHER FORECASTS.

NORTHERN ILLINOIS: Increasing cloudiness with occasional light snow and slowly rising temperature Tuesday; highest temperature 30 to 32 degrees; wind 12 to 18 miles per hour.

SOUTHERN ILLINOIS: Increasing cloudiness with slowly rising temperature Tuesday; highest temperature 33 to 37 degrees; wind 10 to 15 miles per hour.

NORTHWEST INDIANA: Partly cloudy to cloudy, some light snow Tuesday; slowly rising temperature; wind 10 to 15 miles per hour.

SOUTHWEST LOWER MICHIGAN: Partly cloudy to cloudy, occasional light snow, slowly rising temperature Tuesday; highest, 28 to 30 degrees; wind 12 to 20 miles per hour.

SOUTHEAST WISCONSIN: Mostly cloudy with occasional light snow Tuesday; slowly rising temperature; highest 30 degrees; wind 12 to 20 miles per hour.

[Detailed weather reports on page 23.]

Total average net paid circulation
NOVEMBER, 1941
DAILY *in excess of* 1,000,000
THE CHICAGO TRIBUNE

$21 PAY ASKED FOR UNIFORMED REAR LINE UNIT

Would Release Men for Combat Duty.

Washington, D. C., Dec. 29 (AP).—Creation of a volunteer women's auxiliary corps which would take over many rear line duties now performed by army regulars was recommended today by Secretary of War Henry L. Stimson.

Edith N. Rogers.

In a letter to the house military affairs committee, he indorsed a bill introduced by Rep. Edith Nourse Rogers [R., Mass.] for formation of a paid, uniformed feminine corps serving directly with the army.

"At the present time," Stimson wrote, "there is no shortage of man power in this country; nevertheless there are a great many types of duty in the corps area service commands and in the aircraft warning service for which women are better fitted than men, and the employment of women on such duty would increase efficiency and release men for more intensive work or combat service."

Size of Corps in Doubt.

The secretary said that the size of the auxiliary would be dependent upon military requirements and "cannot be determined at the present time." He estimated its cost at $3,000,000 for 1942.

Chairman Andrew J. May [D., Ky.] previously had assured Mrs. Rogers that the military affairs committee would begin hearings on her proposal after obtaining an opinion on its merits from the war department.

Under Mrs. Rogers' bill, the pay for women who enlisted would start at $21 a month, just as in the regular army. Officers would be trained at special schools.

Stimson said the auxiliary would not replace or conflict with activities now under the supervision of the Office of Civilian Defense.

Many Fields Covered.

One or more companies would be stationed at each large army post or camp, he said, and its personnel would be given such assignments as clerks, machine operators, cooks, and bakers, stewardesses, telephone and telegraph operators, pharmacists, dieticians, hygienists, hospital and laboratory technicians, hostesses, librarians, theater employés, welfare workers, post exchange employés, and laundry workers.

Stimson said an aircraft warning section would be set up in the auxiliary, and indicated it would supersede the present volunteers procured by the Office of Civilian Defense.

He explained that the filter and information centers of the aircraft warning service called for use of highly specialized installations "which cannot function properly with part of the operating personnel absent."

The army at present cannot compel attendance of volunteers.

CANADA AWAITS CASUALTY TOLL IN HONGKONG FIGHT

[Chicago Tribune Press Service.]

OTTAWA, Ont., Dec. 29.—More than 2,000 Canadians were among the empire troops at Hongkong when resistance ceased against the Japanese onslaughts, but Canada does not know the extent of Canadian casualties or precisely what has happened to its troops, which were composed of Winnipeg Grenadiers and the Quebec Royal Rifles. It is believed two of their leading officers, Col. Patrick Hennessy of Ottawa and Brig. J. K. Lawson, are dead.

Everything possible has been done to obtain particulars of casualties, Defense Minister J. L. Ralston said after news of the cessation of resistance had reached Canada. Particulars of the battle itself, he said, were meager but so stiff was the resistance and such was the nature of the battle that heavy casualties occurred. Defense authorities said accurate details might not be available here until the Red Cross was notified thru customary international channels of those taken prisoners.

Among the Canadians who were known to have been engaged in the defense of Hongkong was Lieut. Francis Gavin Power, son of Canada's air minister, Charles G. Power.

Manila Harbor Forts Bombed 3 Hours

DON'T LET 'EM STOP FOR LACK OF TIRES. KEEP 'EM ROLLING!

HERE ARE DAY'S DEVELOPMENTS ON ALL FRONTS

Here are the latest developments in the war in the Pacific, Europe, and Africa:

A big force of Japanese bombing planes blasted at the coast defenses of Manila bay for three hours yesterday in an effort to silence the guns which guard the seaway approaches to the capital of the Philippines.

The bombs fell on Fort Mills on Corregidor Island, Fort Drum across the bay, Fort Hughes, and others.

Lose "Number" of Planes.

Manila dispatches said the Japanese lost a "number" of planes. The United States war department said four bombers were shot down by anti-aircraft fire.

More Japanese troops were landed in southern Luzon Island, on which Manila is situated. It was admitted that Japanese pressure was rising steadily on that front. There was no change in the situation in northern Luzon.

The British acknowledged that Japanese invaders had penetrated south of Ipoh, tin and communications center in northwestern Malaya. This town is 290 miles north of Singapore. The British said they were fighting back strongly in that area. The Japanese drive along the eastern coast of Malaya evidently made no progress.

Claim Capture of Ipoh.

The Japanese high command claimed the capture of Ipoh, and said its troops were pursuing "the retreating British" southward.

The British conceded the fall of Kuching, capital of Sarawak, British protectorate on the island of Borneo. Kuching is 475 miles east of Singapore.

Dutch flyers resumed their one a day toll of Japanese shipping with a direct bomb hit on a transport off the coast of Sarawak. A communique said 30 persons were killed and an airdrome was damaged in the Japanese aerial attack on Medan on the island of Sumatra Sunday. However, there was no official word on Japanese parachute troops which were reported to have landed 10 miles from the Medan airport.

Red Chutists Kill 400 Nazis.

The Red army reported that 400 German troops were killed and 29 bridges were blown up by soviet parachutists who landed in the rear of the retreating Germans. The big soviet offensive smashed new lines of defense thrown up by the Germans in several sectors. The Nazis claimed that a Russian battleship at Leningrad was damaged by shellfire. They said bombing planes sank one soviet transport and damaged six others in the Black sea.

In Libya the British were tightening a noose drawn around German and Italian forces which were trapped south of Bengazi, a port on the Mediterranean. The desert was turned into vast fields of mud by heavy rains. British bombers assaulted tattered axis columns which had fled into Tripolitania from Cirenaica.

The Italians announced aerial torpedoes struck a heavy British cruiser and two torpedo boats in the eastern Mediterranean.

[Details appear on pages 1, 2, 4, and 5.]

CORREGIDOR IS ATTACKED; FOUR JAPS SHOT DOWN

U. S. Defense Lines Shortened.

(Maps on back page.)

MANILA, Dec. 30 [Tuesday]—(AP).—The opening salvoes of what may be a long and dramatic siege of the Corregidor Island fortress, whose powerful guns stand athwart the sole seaway approach to Manila, were fired yesterday when Japanese planes roared thru an earth shaking barrage to blast the citadel for three hours.

It was a costly assault, for the Japanese lost "a number" of planes to the accuracy of the fortress gunners. Four were shot out of one formation of 27.

Ignoring undefended Manila, which had been savagely bombarded on Saturday and Sunday, the raiders circled high over Corregidor unloading their bombs.

[In Washington the army announced that Gen. MacArthur has consolidated his troops in Pampanga province, 55 miles from Manila, and shortened his lines, while the navy announced that United States submarines have sunk an enemy transport and a supply vessel. One American destroyer was attacked with slight damage and minor casualties.]

Land Air Forces in South.

The first officially reported attack upon the Little Gibraltar of the Philippines came as the invaders landed new land forces in southern Luzon, where island defenders were battling steadily rising pressure, while on the northern fronts the situation was little changed.

Heretofore Manila observers had noted one or two flights of Japanese planes over Corregidor and saw bombs dropped in that direction, but these were short and the attackers flew extremely high, maneuvering away from the fortress guns.

Official reports of damage were lacking but Gen. Douglas MacArthur's headquarters indicated the effectiveness of the defending gunners with the succinct statement: "A number of Japanese planes were shot down."

The United States Armed Forces of the Far East issued their shortest communique of the war at 11:45 a. m. today, stating:

"Everything is quiet."

Tells First Battle Story.

The first Japanese troops which came ashore at Mauban on Lamon bay, southeastern Luzon, were killed to the last man, but the defenders were forced back into the hills by successive Japanese reënforcements, declared two Filipino soldiers on their arrival from the front today.

They said six Japanese transports arrived at Mauban Christmas eve and started landing operations Christmas morning. The Japanese illuminated the entire coastline with blue flares and threw out a smoke screen.

Concentrated fire from the shore sank many of their landing boats, but the survivors drove ahead.

"The invaders landed first in waves of 30 to 50 men," said the Filipinos. "We waited until they were 70 yards away from us before letting go. We mowed down the first series, but as succeeding ones came thicker and stretched the battleline wider around the bay, we finally had to retreat. We entrenched ourselves in the hills back of the bay."

Stopped Japs Four Times.

Then in two days the defenders stopped the Japanese four times, halting the forward line but always having to withdraw under the pressure of invader reënforcements even while taking a heavy death toll at every stand.

"They just marched grimly on, without taking cover," said one of the Filipinos.

Soldiers returning from the northern front also reported the Japanese failed to take cover, firing at defenders who were virtually invisible in tall grass. The Japanese showed marked inferiority in bayonet fighting and marksmanship, soldiers reported. Sometimes the invaders wore aluminum plates on their forearms.

Altho Manila went thru Monday bomb free, two alerts sounded in the city. One observation plane flew low during the morning over the Pasig river and other areas of Manila proper. Capital residents still were apprehensive lest yesterday's lull

CLAIM MOSCOW WANTS RED GENERAL TO RUN ALLIES' WAR ON HITLER

[Copyright: 1941: By News Syndicate Co. Inc.]

LONDON, Dec. 29.—Russia intends to reopen her case for a real two-front war in Europe in the near future, it was learned here tonight. The Russian suggestion was that an expeditionary force of Britons and Americans could establish a bridgehead on continental Europe and, under direction of a soviet generalissimo, participate in a giant pincer movement against the Germans.

The same sources made it quite clear that no soviet action against the Japanese at present is even being considered. It is said soviet military experts maintain that the war against Japan is, primarily, a sea-and-air affair for America, and that a powerful expeditionary force from the United States well could be spared to operate in Europe, America now being pledged to the defeat of Adolf Hitler.

The Russians are said to hold that they are the proven principal military power in the anti-axis bloc in Europe and, as such, should provide one of their generals to have broad control and direction of any European venture, just as Marshal Foch of France had in the last war.

[The British radio yesterday advocated that Britain and Russia join in policing Europe after the war. Details on page 4.]

On New Year's Day
THE MAP THAT WILL CHANGE WORLD POLITICS
shown page size in full color
See it New Year's Day in the
CHICAGO TRIBUNE

'Pop,' Fit at 50, Sets Sail On a Naval Career

They call him "Pop" at the Great Lakes Naval Training station.

But they called him Mr. Spray—Mr. John William Spray—in Sioux City, Ia., and spoke of him as a long established business man. That was before Japan attacked Pearl Harbor, where his son, Averill, 18 years old, was stationed.

"Pop" Spray [top] and Averill Spray.

The Japanese attack aroused Mr. Spray. He waited for word that never came from Averill. He was glad when his eldest son, John William Jr., 28, went down to enlist. But John William Jr. came back with the word that the recruiting office didn't want him because of an injured foot.

Loses Interest in Some Things.

Mr. Spray, business man, didn't care to be Mr. Spray after that. He lost interest in the 2,700 chickens on his poultry farm, the three trucks he used in his motor transport service, the contract he held with the city to remove the scrap iron from a building that was being wrecked.

Six days after the Japanese attack Mr. Spray telephoned his wife that he had enlisted in the navy. Recalling that he was 49 years old, she was so astonished she didn't say anything. But when he got home she'd arranged for their daughter, Gertrude, 21, to manage the chicken farm.

John William Jr. said he'd take charge of the trucks. Loretta, 24, said she'd keep her job while her father was gone. Howard, 15, was persuaded that he should remain in high school until he was a little older.

Neighbors Shake Their Heads.

But there was that scrap iron contract. Bluejacket Spray said there was a war, and he guessed he'd let some one else worry about contracts.

Friends shook their heads. Even tho he is 6 feet tall, and strong, they didn't think he could stand the hardships of navy life.

But the naval officers didn't shake their heads when the 180 pound Iowan strode into the station at Great Lakes. They beamed when they read the report of his physical examination, assigned him to Company 219, and transformed Mr. Spray into Engineer First Class Spray.

Young Bluejackets marveled at his stamina when he told them he was the oldest enlisted man at Great Lakes. They listened to his counsel, asked him for advice, and by the time his 50th birthday came around the day after Christmas they had a new name for Engineer First Class Spray:

"Pop!"

OFFICERS TELL HOW CAPT. KELLY'S AID WAS BLOWN OUT OF PLANE

WITH THE USAFFE IN CENTRAL LUZON, Dec. 29 (AP).—Field artillery officers today told this story of how Capt. Colin P. Kelly Jr. met his death after bombing and sinking the Japanese battleship Haruna:

Kelly was within two minutes of his home field, his big bomber "sailing along prettily and getting ready to land," when two Japanese fighter planes dove thru a bank of low lying clouds, their cannon and machine guns spitting fire.

Kelly's plane staggered, righted itself and had gone another half mile when flames suddenly broke out in the motors. Five members of the crew bailed out and, as they neared the ground, the Japanese dove repeatedly to machine gun them, but without success.

With the plane shrouded in smoke and flame Kelly pulled back the stick and "got the nose straight in the air, when the ship exploded in a blinding blast."

The explosion blew Lieut. Robbins from the plane. He snapped his parachute open and landed "burned but in a fighting mood." Kelly died in the explosion.

Said the artillerymen, "the Lord had Robbins by the hand and pulled him out of that plane."

Biggest Waste Paper Drive by Britain Will Start Jan. 1

[Chicago Tribune Press Service.]

LONDON, Dec. 29.—New Year's day will herald the opening of what is described as the biggest waste paper drive Britain has ever known. Local authorities over the entire country are preparing to compete for part of $80,000 in prizes offered by an unnamed group of citizens for the biggest collections.

might be only a temporary respite while the Japanese were concentrating on Corregidor.

Four thousand prisoners, it developed, attempted to break from Bilibid prison Sunday night to join in the fight against the Japanese. Pro-Japanese felons had put out untrue rumors that the American and Filipino forces had been unable to halt the Japanese, said press accounts, and the great majority then revolted in an effort to help at the front.

MacArthur Shortens Lines.

Washington, D. C., Dec. 29 (AP).—American and Filipino defense forces—with spirits high and resistance stubborn—fought doggedly against heavily reinforced invaders on a shortened defense line north of Manila today.

At sea American submarines torpedoed and sank two more Japanese ships, a transport and a supply vessel. This success was slightly diminished by scant damage Japanese planes inflicted upon an American destroyer.

The text of today's war department communique follows:

"1. Philippine theater: A very large force of enemy aircraft bombed the coast defense of Manila bay continuously for three hours. At least four Japanese bombers were shot down by anti-aircraft batteries.

"No important ground operations were reported from either the Lingayen or Atimonan sectors.

"2. There is nothing to report from other areas."

U. S. Forces Consolidated.

An earlier communique, No. 23, read as follows:

"1. Philippine theater: The commanding general, United States army forces in the far east, has consolidated the majority of his troops in Pampanga province and shortened his lines.

"In the last few days the enemy has been heavily reinforced by several infantry divisions, tank regiments, and horse cavalry. Japanese units are composed of veteran soldiers with modern equipment.

"American and Philippine troops, despite constant fighting against heavy odds, are in high spirits and are offering stubborn resistance. Losses have been heavy on both sides.

"Enemy air activity continues heavy, with repeated bombing of Manila in violation of the declaration of an open city.

"2. There is nothing to report from other areas."

55 Miles from Capital.

Pampanga province, northwest of Manila, is midway between the capital and Lingayen gulf invasion beachheads. Its northern boundary is some 55 miles distant from both the gulf and Manila, and the southern boundary only about 25 miles from the capital. Thru the southern portion of the province, a sugar producing area, flows the Pampanga river.

The disclosure that the Japanese now were employing horse cavalry was the first information that such units had been put ashore.

The navy communique follows:

"Far east: United States submarines have sunk two additional ships of the enemy. One was a transport, the other a supply vessel.

"During enemy air operations one of our destroyers was attacked. Slight damage and minor casualties resulted."

Paul P. Steintorf, American consul in Manila, reported in a telegram to the state department today that "the consular premises were undamaged and the entire staff safe and well."

Japs Deny Brutal Bombing.

TOKIO, Dec. 29 [Official Broadcast Recorded by Associated Press].—The spokesman of the naval section of imperial headquarters today denied that Japanese air forces had bombed indiscriminately at Manila. He said the navy would produce photographs "to blast all such allegations intended to discredit the imperial forces."

INDIA CONGRESS TO DROP GANDHI POLICY, REPORT

NEW DELHI, India, Dec. 29 (AP).—Political leaders viewed as extremely important tonight reports from Bardoli indicating the All-India congress is about to overrule the policies of Mohandas K. Gandhi in favor of an approach toward war cooperation with Britain.

A protracted deadlock in the sessions of the congress working committee showed that a powerful section favors abandonment of the policy of noncoöperation now that the war is at India's very borders. Gandhi may withdraw from the party's leadership should it decide against him.

There were indications the congress would offer to form a coalition national government for the duration, altho undoubtedly an effort would first be made to secure a fresh London statement about India's future.

ORDER PRINTING OF TOKEN MONEY IN PHILIPPINES

MANILA, Dec. 30 [Tuesday]—(AP).—President Manuel Quezon today authorized branches of the Philippine National bank in certain cities to print emergency paper money because disrupted transportation has prevented the shipment of funds for government salaries and coins are scarce due to hoarding.

New bills, redeemable at face value, will be issued in denominations of one peso and 50, 20, and 10 centavos. The president authorized certain outlying business establishments to pay employés with token money.

Quezon and Vice President Sergio Osmena, both recently reëlected, planned to take their oaths of office at noon today before Chief Justice José Abad Santos.

Chicago Daily Tribune
THE WORLD'S GREATEST NEWSPAPER

Vol. C. Tuesday, Dec. 30. No. 312.

Published daily except Sunday at Tribune Tower, 435 North Michigan avenue, Chicago, Illinois.
The Tribune company, publishers.
MAIL SUBSCRIPTION PRICES:
Mail subscription price in Illinois (outside Chicago), Indiana, Iowa, Michigan, and Wisconsin: Daily Tribune only, $5.00 per year; with Sunday Tribune, $12.50 per year.
Zones 3 and 4 in states other than Illinois, Indiana, Iowa, Michigan and Wisconsin: Daily Tribune only, $7.50 per year; with Sunday Tribune, $15.00 per year.
Zones 5, 6, 7, and 8, inclusive, Canada and Mexico: Daily Tribune only, $12.00 per year with Sunday Tribune, $19.50 per year.
Foreign: Daily Tribune only, $25.00 per year with Sunday Tribune, $42.00 per year.
Entered as second class matter May 14, 1903, at postoffice at Chicago under the act of March 3, 1879.

Chinese Resist New Jap Offensive

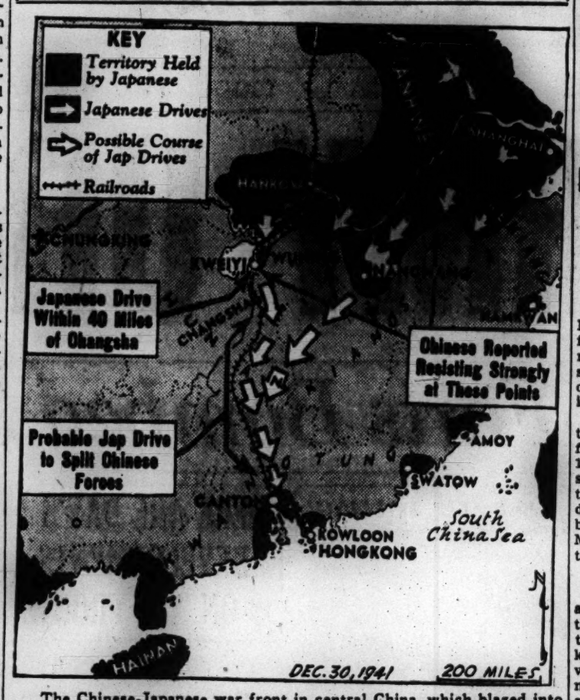

The Chinese-Japanese war front in central China, which blazed into activity over the week-end, with the Japanese launching a third attempt to seize Changsha. The Chinese reported the offensive halted and counter-attacks begun.

RUIN OF PLANES IN HAWAII LAID TO 5TH COLUMN

U. S. Replies to Japs on Davao 'Killings.'

BY CHESLY MANLY.
[Chicago Tribune Press Service.]

Washington, D. C., Dec. 29.—The state department issued a statement tonight rejecting and denouncing an official protest by the Japanese government, which complained that 10 Japanese nationals, presumably fifth columnists, were killed by Americans when Japanese forces attacked Davao, on the Island of Mindanao, in the Philippines.

Announcement of this remarkable complaint by the Japanese government was preceded by reports in well informed congressional quarters concerning Japanese fifth column activity in the surprise attack on Hawaii which caught American army and navy forces off guard on the morning of Dec. 7.

According to these reports, Japanese truck drivers employed on construction work at Hawiian air bases manned their trucks and drove them head on into army and navy pursuit planes on the ground when the Japanese air attack began.

Prevented Planes' Takeoff.

Altho most of the truck drivers were killed by guards, they succeeded in wrecking a considerable number of planes or damaging them sufficiently to prevent their takeoff, according to the congressional sources.

At least 20 Japanese truck drivers are said to have gone into action at Hickam field, the army's big air base.

The war and navy departments refused to affirm or deny the reported Japanese sabotage at Hawaii. Secretary of the Navy Frank Knox has announced that the Japanese attackers had complete information respecting American defenses as a result of "the greatest fifth column activity of this war, with the possible exception of Norway," but he gave no details.

Japs of American Citizenship.

Congressional sources suggested the army and navy might be reluctant to acknowledge that Japanese truck drivers were employed on construction work at the air bases lest it result in criticism of their intelligence services. The civilian employés are said to have been American citizens by birth, but of Japanese parentage.

The Japanese government's protest on the Davao "incident," was transmitted to the state department by the Swiss legation. The department's answer said the government had no reports to substantiate the incident complained of by the Japanese government. It recited that for days previous to the delivery of this note the Japanese had been bombing the defenseless civilian population of Manila.

Disregard of All Law.

The statement added that while the United States would not condone such killings as the Japanese reported had occurred at Davao, the record established by Japan shows a "wholly wanton disregard of international law and the principles of humanity."

It concluded that the purpose of the Japanese protest was to "divert attention from their iniquities by making accusations against others."

MISS JULIA ANSON DIES AT 80.

Rockford, Ill., Dec. 29 [Special].—Miss Julia E. Anson, 80, a Winnebago deputy county clerk since 1917 died here yesterday. She had worked for county clerks Marcus Norton, Truman Johnson and Howard Short.

Chinese People Flee

CHUNGKING, China, Dec. 29 (AP).—The main spearhead of a broad Japanese offensive in central China today was reported to have pierced to within forty miles north of Changsha, capital of Hunan province.

Civilians were fleeing the city as the Japanese, reinforced by several thousand fresh troops, drew near, after forcing a crossing of the Milo river under a heavy artillery barrage, Chinese front line dispatches said.

A Chinese communique issued here, however, indicated the Chinese were holding the broad Japanese offensive on most of the sectors, which stretch across parts of four provinces.

The Chinese army newspaper, Sao-tangpao, said the Japanese offensive is intended to split the Chinese forces along the Hankow-Canton railway in order to lessen Chinese pressure on Kowloon, the mainland part of fallen Hongkong, and to prevent Chinese troops in Hunan, Kwangsi, and Kwangtung provinces from reinforcing their allies in Burma and Malaya.

Japs Claim Successes.

TOKIO, Dec. 29 [Official broadcast recorded by Associated Press].—The news agency Domei broadcast this communique of fighting in China.

"Japanese troops crossed swollen Milo river and occupied four key points in Northeastern Hunan province including Kweiyi, about 50 miles north of Changsha, provincial capital. Japanese planes successfully raided Chinese bases in Western Anhwei province. In Northwestern Kiangsi province, Japanese land forces continued to gain ground against China's new 12th division along Chin river, while other units operating farther north in a snowstorm captured a point 15 miles west of Wuning."

19 MORE IN OPEN BOAT SAVED FROM TORPEDOED SHIP

HONOLULU, Dec. 29 (AP).—All but 14 of the 65 men aboard two American freighters torpedoed and sunk in the Pacific Dec. 17 were accounted for today with the announcement by naval district headquarters at San Francisco that another boatload of 19 has been rescued.

The 19 were from the freighter Manini, which had 33 on board. Twelve others of the Manini crew were picked up Saturday. That left only two missing crewmen.

Of 34 men aboard the other freighter, the Prusa, nine were killed by the torpedo which sank it, 13 were picked up Saturday from a lifeboat which had tossed aoout for nine days, and the other 12 are unaccounted for. Survivors in two lifeboats picked up Saturday were brought to Honolulu.

MORE THAN 1,600 MISSIONARIES IN EAST WAR ZONES

New York, Dec. 29 (AP).—More than 1,600 United States missionaries are in war areas in the far east, the committee on East Asia of the Foreign Missions Conference of North America reported today.

Joe J. Mickle, secretary of the committee, placed these missionaries as follows: Japan, 82; Corea, 29; penetrated China, 862; Indo-China, 56; Thailand, 83; British Malaya, 69; Netherlands East Indies, 59; Philippine Islands, 424, and 47 en route to or from the United States.

In addition, he said, more than 2,000 missionaries are scattered thruout Free China, 300 in Burma, and a few in Oceania who may become involved.

ONLY 2 DAYS LEFT

to learn to DANCE in time for your New Year's party

THE holiday season with its gay dances and parties is here, and this year the Rhumba, the Conga, the Tango and the new Fox-trot are all the rage. You will be astonished at how quickly and easily you can learn the new steps if you start off with a half-hour private lesson at Arthur Murray's today. And remember, rates are still low. Studios are open until 10 P. M. for visitors.

ARTHUR MURRAY
57 E. Jackson Drake Hotel
North Shore Hotel, Evanston

DUTCH BOMBERS AT IT AGAIN; HIT A JAP TROOPSHIP

Resume One-a-Day Toll of Enemy Vessels.

(Map on back page.)

BATAVIA, Netherlands East Indies, Dec. 29 (AP).—The Dutch army air force has resumed the Indies interrupted one a day toll of Japanese shipping by scoring a direct bomb hit on a transport off the harbor of Miri in Sarawak, it was announced today.

Aneta New Agency, which released the communique, said it had no confirmation of Manila radio reports that 12 more Japanese troopships had been sunk by Dutch planes off Davao in the Philippines. But the communique did credit the squadron of American built Martin bombers which raided Miri with shooting down "probably" two Japanese fighter planes.

No Word on Chute Invasion.

The communique gave a detailed account of the Japanese attack on the airport at Medan on Sumatra yesterday, in which 30 persons were killed, 70 wounded and the airdrome was damaged. However, there was no further official word on the Japanese parachute troops which were reported to have been landed simultaneously within 10 miles of Medan.

Observers saw this official silence as an indication the Japanese, in their first effort to effect a landing on Indies territory, had not been able to do so in sufficient force to constitute a serious threat.

Report Scattered Activity.

Today's communique spoke of only scattered activity in the other parts of the archipelago. It confirmed the firing of a Japanese cruiser north of Celebes by Australian planes stationed on an Indies airdrome, which first was reported yesterday. It also said Japanese bombing and machine gun attacks at "various places in the outer provinces" caused no military losses.

Meanwhile the Surabaya Handelsblad, a leading Javanese newspaper, urged the Netherlands government-in-exile in London to release Dutch naval units now in European waters for duty in the Indies in order to "assist the navy here in carrying out its offensive purposes."

DENY CHUTE LANDING.

Quoting a Batavia communique as its authority, the British radio announced that "The reports of a Japanese parachute landing on Medan in Sumatra are based on a misunderstanding from the Japanese air raid on this town." Medan lies across Malacca strait from Penang, Japanese captured British base off western Malaya.

U. S. SHIP SUNK BY SUBMARINE; 19 LAND IN N. Y.

New York, Dec. 29 (AP).—The American South Africa line freighter, Sagadahoc, 6,275 gross tons, was torpedoed by an axis submarine Dec. 3 on her way to South Africa, it was disclosed here with the arrival of 19 survivors aboard a United States ship, which left New York Nov. 17.

Chief Officer Norris Chadbourne said the crewmen were rescued after seven and a half days in a lifeboat. He said 16 others in another lifeboat, including Capt. Frederick Evans, had reached South Africa safely, after being picked up by another ship.

Only one casualty was reported by the survivors, who said Anthony Castro, a United States citizen, probably was killed by an explosion that followed the torpedoing.

Chadbourne said the freighter, hit at dusk, sank 20 minutes after rolling over. The two lifeboats stayed together for several days and then became separated in the darkness, he said. He would not identify the submarine, but said the commander offered no assistance. The freighter did not have time to radio for aid, Chadbourne said.

Italians Make New Drastic Train Service Restrictions

ROME, Dec. 29 [ANDI Agency to Associated Press].—Further drastic reductions in railroad facilities thruout Italy were ordered today to meet "unavoidable exigencies of the general interest." All reduced fares for family tickets, as well as season tickets for journeys of over 60 miles and other fare reductions were abolished. This move followed a recent decree which greatly reduced the number of passenger trains in service.

Send Mrs. Snyder's to men in uniform

Are you so busy doing the *big* necessary things that you forget to do the *little* necessary things? Doesn't he *need* the lift and smiles and cheer you'd send him in a box of Mrs. Snyder's *just* as *much?* Maybe *more?* Won't you come in to us *today* . . . and keep him smiling? Tell us *who, where, what* to send, pay a bit extra for postage . . . and *we'll* mail it!

MAPLE or CHOCOLATE WALNUT FUDGE. Mrs. Snyder's famous "whipped cream" fudge, lusciously smooth, and chock-ful of California walnuts will go over BIG!

70c per pound

MRS. SNYDER'S CANDIES
16 shops in Chicagoland . . . Tel. Central 3116
Out-of-towners send orders to 119 N. Wabash Av. CHICAGO

JAPANESE DRIVE SOUTH OF MALAY TIN MINE CENTER

British Battle to Stop Penetration.

(Map on back page.)

SINGAPORE, Dec. 29 (AP).—The British defenders of Singapore's approaches today fought back strongly against a Japanese penetration south of Ipoh, tin and communications center in western Malaya, but the invaders' complementary drive along the east coast apparently made no progress.

The fall of Kuching, the capital of British protected Sarawak on the Island of Borneo, where the Japanese seek a lodgement in such force as to threaten British-American communication with the allied Dutch East Indies, was conceded. Kuching lies 475 miles due east of Singapore.

Heavy Fighting in Perak.

As to the Malayan peninsula itself, the heaviest fighting was in progress in Perak state [presumably in the coastal areas above the Perak river] to the south of Ipoh. This town is 290 miles north of Singapore and just at the edge of the harsh mountain range which flanks the western coastal plain.

There, said the British headquarters communique, "our forces are in close contact with the enemy."

[Singapore reports received in London said the British had withdrawn from Ipoh because they were imperiled by a pincers movement from the north and southwest.]

Elsewhere in Malaya, it was added, the situation was unchanged. Enemy air attacks on British east coast positions about Kuantan were reported, but caused neither damage nor casualties.

Bomb Japanese Air Base.

At the same time, the royal air force was in heavy action against the Japanese operational bases to the north. Hard hit was the Japanese air base at Sungei Patani, up the west coast from Ipoh, where British bombs left fires and explosions. This was on Sunday night. A previous attack on Saturday night was shown by reconnaissance to have smashed seven Japanese fighter planes and three heavy bombers and to have badly damaged five other enemy fighters.

Claim Capture of Ipoh.

TOKIO, Dec. 29 [Official Broadcast Recorded by Associated Press].—The Japanese high command today announced the capture of Ipoh, Malayan tin mining center, 290 miles north of Singapore, and Kuching, capital of Sarawak, on the Island of Borneo, about 475 miles across the South China sea, east of Singapore.

The situation as claimed in Japanese communiques broadcast by the news agency Domei:

MALAYA. — Japanese troops are "pushing southward in pursuit of the retreating British," after capturing Ipoh, whose fall "opens to the Japanese advance for the first time modern roads and methods of transportation for a power drive toward Singapore."

BORNEO—Kuching fell after a four day assault and the Japanese thereby gained "oil and other precious natural resources while the British lost important air bases." The Japanese navy operating off shore downed 10 planes and destroyed two submarines while losing one destroyer and one minesweeper.

EX-EVANSTON WOMAN ESCAPES JAPS IN MALAYA

Drives Ambulance Out of Tin Mining Town.

BY E. R. NODERER.
[Chicago Tribune Press Service.]

KUALA LUMPUR, Malaya, Dec. 27 [Delayed].—The last white woman to leave Ipoh, British tin and communications center in northern Malaya, was Mrs. James A. Bines, formerly Miss Florence Schoepfle of Evanston, Ill.

A member of a medical auxiliary unit, Mrs. Bines brought out an ambulance under heavy bombing and machine gun fire from Japanese raiders.

[The British yesterday admitted the Japanese had penetrated south of Ipoh, while the Japanese announced the capture of the town.]

Four Bombs on Town.

The Illinois woman said that up to the time she had left on the night before Christmas, Japanese explosives had been falling on the town for four days.

Mrs. Bines formerly was a technician in an Evanston hospital. She left Evanston in 1938 to marry an Englishman in Malaya. Her parents are Mr. and Mrs. John S. Schoepfle, who live in Elyria, O.

British who have escaped from the Japanese say that the enemy does not keep marching order. They declare the Japanese move along roads in any formation. The invaders do not have much in the way of motor transport. They are coming as fast as they can walk, altho some are riding bicycles. The troops carry a box of ammunition, as well as several pouches, to accommodate automatic weapons. Some of the Japanese troops dress in khaki breeches, white shirts, puttees and sandals or boots. Others wear boots with separate big toes.

Live on Rice Cakes.

Japanese troops do not have the bulky rations problem of western soldiers. They live on cakes of compressed rice, a small portion of which soaked in water fills a large bowl.

Tin mining in Malaya virtually has been halted. Mine owners destroyed equipment in hydraulic mines. Much other machinery is being moved southward.

The production of rubber in a large part of Malaya also has been halted.

ARMY OF TAILORS RUSHES CLOTHES FOR NAZI TROOPS

LONDON, Dec. 29 (AP).—A vast army of tailors and dressmakers is working day and night in Germany remaking for the army clothing surrendered by the German people, a Reuters. [British] dispatch from Stockholm said today.

Fur coats, hats, woolen jumpers, gloves, and underwear are being collected thruout the reich.

Coat collars are being made into body belts and baby quilts into soldier hoods in the vast remodeling program, the correspondent wrote.

DEMANDS KNOX RESIGN POST AS NAVY SECRETARY

Is Unqualified for Job, Says Legislator.

Springfield, Ill., Dec. 29 [Special].—State Rep. Charles J. Jenkins, Republican, and member of the Chicago colored delegation in the house, today called for the resignation of Secretary of the Navy Frank Knox for the disaster at Pearl Harbor.

Rep. C. J. Jenkins.

Addressing the house during consideration of a defense bill to license handlers of germ cultures, Jenkins declared that Knox should resign rather than take the Pacific command from Adm. [Husband E.] Kimmel, and termed the elevation of Knox and Secretary of War Harry L. Stimson to the cabinet "political appointments."

Jenkins entered the debate on the germ control bill by envisioning possible axis attempts to spread plague in the United States and Illinois, then replied to the Democratic charge that the measure under consideration, by carrying 802 new jobs, was essentially political in nature.

"They talk of politics," Jenkins said. "The appointments of Secretaries Knox and Stimson to the cabinet were political appointments. And furthermore, none of the axis powers would keep a man in charge of their navy or army who hadn't been a navy or army man substantially all his life."

Jenkins headed a legislative commission to Washington last spring seeking to find more jobs for Negroes in defense industries and also their entrance into the navy. Secretary Knox told him, he recalled today, that it would be impossible at that time to admit colored men into general navy service.

Can You Think
OF A BETTER WAY TO INVEST GIFT MONEY?

Have your eyes examined and new glasses correctly fitted at

CHICAGO'S MOST MODERN OPTICAL DEPT.!

May we suggest that you use part of that Christmas Check to have your eyes, your children's eyes, mother's eyes or perhaps grandfather's eyes examined and accurately fitted with new, modern glasses.

Here only the best quality lenses are used and all frames are 1/10 12K gold filled. Accurate eye examination is provided without charge and all lens changes required within one year will be made without charge (breakage excepted). Complete glasses, $6 to $30.

Remember!

YOU CAN'T GET GLASSES HERE UNLESS YOU REALLY NEED THEM

CHICAGO'S BEST EQUIPPED OPTICAL DEPT.—STREET FLOOR BALCONY—ALSO AT OAK PARK AND MILWAUKEE AVENUE

The FAIR

A Happy New Year Awaits Every JUDGE O'GOODE FOOD AT ISBELL'S!
WHEN you go the rounds on New Year's Eve, drop around to Isbell's! Enjoy a late supper or early New Year's breakfast . . . and by all means—that treat of treats, charcoal-broiled GREAT CHAMPION STEAKS—from the 1941 Live Stock Show. Steers.
Beautiful Cocktail Lounges Adjoining
ISBELL'S
590 DIVERSEY PKWY. ★ 940 RUSH STREET
1435 EAST 51ST ST. (PICCADILLY HOTEL)
OPEN ALL NIGHT . . . FREE PARKING

THE NEIGHBORS By George Clark

"That's what it says there, but I happen to have some inside, uncensored information. Listen—"

A booklet containing more than 125 of George Clark's cartoons, The Neighbors, is now available. Price, 10 cents; by mail, 13 cents. On sale at the Chicago Tribune Public Service offices, 1 South Dearborn street, and Tribune Tower.

CROSSWORD PUZZLE

ACROSS

1. Gastropod
5. Dromedary
10. Dies down
14. Prong
15. Beyond
16. Castle ditch
17. Amount used as standard
18. Manservant
19. Turkish title
20. Convened
21. Distribute
22. Rope for leading horse
24. Make ready
26. Unexciting
27. Roadside stopping place
28. Metal
32. Part of New York City
35. Amphibians
36. Individual
37. Ancient musical instrument
38. Daily record
39. Join closely
40. Girdle
41. Arthurian knight
42. Class of society
43. Genus of plants
45. Pigeon pea
46. Cupid
47. Neglect
51. Early Mexican Indian
54. Numerous
55. Falsehood
56. Mine entrance
57. Abandon
59. Stitches edge
60. Wild hog of New Guinea
61. Diner
62. Leave out
63. One who utilizes
64. Heavenly bodies
65. Caresses

DOWN

1. Nonplus
2. Vessel
3. Wed
4. Secure
5. Subterranean hollow
6. Lessen
7. Burrowing animal
8. First woman
9. State of indifference
10. Symbol
11. Vessel
12. Infant
13. Five-pointed figure
21. Kind of cat
23. Book of Old Testament
25. Evergreen
26. Sharp process on plant
28. The pilewort (Eng.)
29. Electrified particles
30. Single thing
31. Apportion
32. Political group
33. Gem
34. Pertaining to ear
35. Reference cases
38. One who sat beneath swinging sword
39. Black bulbul of India
41. Uncovered
42. Restaurant
44. Epistle
45. Puts off
47. Plunger
48. Moslem theologian
49. Outer edge
50. Tries out
51. Forbidden by tradition
52. Short poem (Pl.)
53. Row
54. Polynesian chestnut
58. Gobble up
59. Airplane trip

PUZZLE OF MONDAY, DEC. 29, SOLVED.

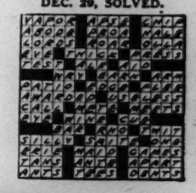

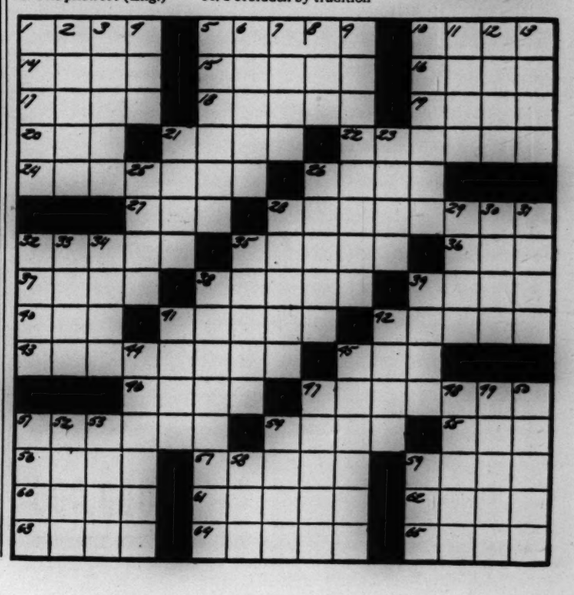

LITVINOV TELLS U. S. HOW MUCH RUSSIA WILL AID

Attack on Japan Soon Is Believed Likely.

BY ARTHUR SEARS HENNING.
[Chicago Tribune Press Service.]

Washington, D. C., Dec. 29.—While the war and navy departments today concentrated on the problem of relief of the beleaguered Philippines, developments in Washington and London indicated that an understanding has been reached with Dictator Josef Stalin on the participation of Russia in the war with Japan.

Maxim Litvinov, soviet ambassador to the United States, had a long conference with Secretary of State Cordell Hull following the announcement in London that British Foreign Secretary Anthony Eden had returned from Russia with a complete agreement with Stalin on joint measures for the conduct of the war against the axis powers.

Parleys to Be Resumed.

Altho neither Hull nor the ambassador would discuss their conference for publication there is reason to believe that Litvinov had been instructed by Stalin to report to the American government the purport of the agreement with Eden.

The agreement with Russia will figure in the discussions of the Anglo-American war council which will be resumed this week upon the return of British Prime Minister Winston Churchill to Washington from his trip to Canada. The rôle of the soviet power in the World war is a highly important feature of the allied grand strategy for defeat of the axis nations that is being mapped out in the Washington conferences.

Russia to Get War Supplies.

President Roosevelt and Churchill are understood to be in complete agreement that Russia shall be supplied with an increasing number of planes and tanks and other war material in order that the soviet armies may not only retain but augment their superiority of arms over the Nazis, which brought about the German headlong retreat on the eastern front. While some of the material furnished Russia will be of British manufacture, the greater part will be produced by the United States.

It is taken for granted here that the Eden-Stalin agreement comprehends the assistance that may be expected from Russia for overcoming Japan. It is not doubted that Russia's Siberian forces will go into action against Japan and perhaps at no distant date. Presumably, the time when the Russians may be expected to strike figured in the Eden-Stalin discussions.

Fear War on Two Fronts.

Up to date, the Russians have taken the position that nothing should be permitted to divert them from the job of licking the Nazi armies. If they got into the war with Japan they would be engaged on two fronts and might fail to prevail on either. The suggestion was clear that once the Nazis were disposed of the Russians would be ready to take on Japan.

The soviet government has a large army in Siberia and an air force that has commanded great respect in Japan, particularly as it is only a few hundred miles from the Siberian air bases to Tokio. Japan's paper houses would soon go up in smoke once Russian planes loosed incendiary bombs.

Moreover, if and when Russia gets into the war with Japan, Siberian air bases will become available to American bombers flown from the Aleutian Islands for the bombardment of Japan.

NAZI PLANES CUT 35 PCT. IN RUSSIA, BRITAIN IS TOLD

LONDON, Dec. 29 (AP).—Aviation observers estimated today that losses in the campaign against Russia have reduced the German air force to about 63 per cent of its peak strength.

"The German air force is literally worn out," said a reliable commentator with excellent sources of information. "The pilots are tired and there is a real shortage of planes in certain categories. To all appearances the German air force is just about 35 per cent under what it was, for instance, when it gave London its first heavy fire bomb attack just a year ago."

In addition to the losses in the Russian campaign, this source said, the Germans' air strength has suffered severely in the middle east. He said the Nazis have lost 476 planes in Libya since Nov. 18.

Slogan on Federal Office Door

[TRIBUNE Photo.]

United States Attorney J. Albert Woll showing slogan over his office door to Mrs. Ruth Hoyt, his secretary.

J. T. M'CUTCHEON FINDS PARALLELS IN 2 ISLAND WARS

Recalls 1898 Events in Philippines.

Altho the Japanese invasion of the Philippines is a war that is totally different from the one that began with the Spanish-American conflict of 1898 and continued thru the Filipino insurrections, there are many obvious parallels. John T. McCutcheon, THE TRIBUNE'S distinguished cartoonist and war correspondent who spent three years in the Philippine archipelago covering events now famous in American history of 40 odd years ago, described some of these parallels last evening.

An important one relates to the numbers of American troops and their equipment, he said. In the Spanish-American war our regiments used the inferior and obsolete Remington rifle and black powder cartridges. The Spaniards, however, fought with the Mauser rifle—finest gun of its kind in that day—and with smokeless powder cartridges. Our own riflemen gave away their positions each time they fired their rifles.

Spanish Guns Salvaged by Natives.

Vast stores of the Mausers and ammunition were dumped into Cavite bay after a peace was concluded with Spain. Adm. George Dewey gave permission to the Filipinos to dredge them up. Later these same weapons were turned against American troops who sought for two years to put down the guerrilla warfare of the Filipino patriots.

In contrast to the up-hill war the American troops in the Philippines are fighting today, lacking essential numbers of modern fighting airplanes, the Japanese are using bombers and fighting planes to support every landing attempt and for aerial assaults on the cities of Luzon, the coastal towns, and the harbors.

Most of the period during the insurrection, Mr. McCutcheon continued, American troops were fighting against overwhelming numbers. The troops had a song about this which went:

"The Rebels up in old Tarlac,
Two men to every gun,
They say the war is over,
We say it's just begun."

As a matter of fact, he recalled, the rebellion was not put down until large numbers of reinforcements were sent out to the 50,000 men already in the islands. A similar situation exists today, in that our outnumbered and poorly equipped troops in the Philippines need reinforcements immediately.

Censorship Clamped Down.

The military censorship that has been clamped down on all newspapers, radio, and magazines today was not unknown in 1899 and 1900, Mr. McCutcheon said.

"All the correspondents out there at that time felt that Gen. Otis who commanded the troops and civil government was keeping the real military situation from the people at home because, as they phrased it, 'it would have them by the ears.'

"Finally some 13 of us wrote a story which told the truth about the need for men and equipment and the strength of the rebels. Gen. Otis refused to permit us to send the story. We said we'd ship it over to Hongkong and send it from there. He threatened to have each of us put out of the islands if we did so. Nevertheless we did as we threatened.

War Secretary Resigned.

"The result was that Russell Alger, then secretary of war, resigned the day after the story was published. We got a new censor in the Philippines; there was an immediate move to reinforce the troops, and the famous Krag-Jorgensen rifle was shipped out eventually to help 'civilize 'em,' as the army song had it."

Even the terrain that was important in the Spanish-American war is once more in the news, Mr. McCutcheon said. The Rio Grande, a river that cost some American lives in the earlier war, is a natural barrier to Japanese progress from the northern landing points toward Manila. The river probably will enable American forces today to make a stand at Calumpit, where there were battles in 1898, he said.

First in Courthouse

Emblazoned in letters three and one-half inches high, the words "Remember Pearl Harbor" were displayed across the six foot panel over the door of United States Attorney J. Albert Woll's office yesterday. The sign is the first such permanent display in the United States courthouse, of the words which have become the rallying cry of the war.

JAPANESE DICKER WITH RUSSIANS ON FISHERIES TREATY

TOKIO, Dec. 29 [Official broadcast recorded by Associated Press].—Masayuki Tani, head of the government information bureau, told a press conference today that negotiations between Japan and Russia concerning extension of their fisheries agreement, which expires Dec. 31, were continuing at Kuibyshev.

Tani asserted that Japan's relations with Russia continued to be perfectly friendly and that Japan was quite satisfied with them. Relations with Moscow were regulated by the terms of the Japanese-Russia neutrality pact signed at Moscow last April 13, he said.

[The fisheries agreement, dating back to 1905, gives Japan the right to fish in certain Russian coastal waters. Authorities on the far east have expressed the belief that the question of its renewal might provide a test of Russia's stand in regard to the Pacific war.]

3,000 AMERICANS IN MANILA FACE SAFETY PROBLEM

[Copyright: 1941: By the New York Times.]

MANILA, P. I., Dec. 29.—A vital problem facing the American authorities in Manila is the disposal of the estimated 3,000 to 4,000 Manila Americans in a way that will provide maximum safety for them in the event of the occupation of the open city by the Japanese.

The Japanese suggestion that Filipino and American non-combatants take refuge in two points near the city, Antipoli and Montalban, offers obvious difficulty. Both points are small places, Montalban being an overnight resort town while Antipoli likewise is a small place where one of the popular Catholic shrines is located. Both places are already crowded with refugees under the care of the Red Cross.

Nevertheless, the suggestion is being given serious consideration by the American authorities and community leaders.

Ten Executed in Norway After Espionage Trials

STOCKHOLM, Sweden, Dec. 29 (AP).—Ten persons were executed in Stavanger, Norway, today on conviction of espionage before a German war court. One was a doctor and others were merchants and employés.

CHURCHILL SAYS CREST IN VICTORY ROAD IS REACHED

Talks with Canadians on Their War Effort.

(Picture on back page.)

BY WILLARD EDWARDS.
[Chicago Tribune Press Service.]

OTTAWA, Ont., Dec. 29.—Prime Minister Winston Churchill told Canada's war cabinet today that a hard struggle was ahead for Britain, the United States and their allies but that "the crest in the road" had been reached and it was possible to see the destination clearly.

Sounding the same theme as in his speech to the United States congress, he declared a belief that the salvation of the world after the war lay in some organization which would have as its core the English speaking peoples.

Excited Canadians had given the cigar puffing wartime prime minister of Britain a resounding reception upon his arrival in the Canadian capital today.

Cries of "good old Winnie!" acclaimed the prime minister as he descended from the special train which had left Washington, D. C., yesterday.

It was reported Churchill is scheduled to return to Washington this week to resume conversations with President Roosevelt on the war program.

Guarded by Soldiers.

Extraordinary precautions had been taken on the trip here from the American capital. American and Canadian soldiers guarded every crossroad. Newspaper men aboard the train were not permitted to file stories lest the route of the expedition become known.

A roar went up from the crowd at the Union station here when Churchill appeared on the rear platform of his train. With his flair for the picturesque, he doffed his black hat and held up his stubby fingers in the "V" for victory signal.

Pushes Thru Crowd.

A limousine was waiting, but Churchill first walked into a cleared space and waved to the crowd. Hundreds of spectators swept thru police lines to crowd around him. He succeeded in scrambling to his car, however, after he had good naturedly shoved aside a number of onlookers.

Even the red coated royal Canadian mounted police lost their usual composure and joined in the enthusiastic shouting for Churchill. Amid the enthusiasm he was sworn in as a member of the Canadian privy council, an honor sometimes conferred on notable visitors.

Tomorrow afternoon Churchill will address the Canadian parliament. He is expected to appeal for even greater Canadian war effort. A Churchill spokesman said far-reaching decisions can be taken once the prime minister had completed his talks with Canadians on their war rôle.

Following his address the prime minister will hold an off the record meeting with Canadian newspaper editors and publishers. "He does not want to be asked questions," the announcement said.

REPORT CANADA MARKS BRITAIN'S WAR DEBT PAID

OTTAWA, Ont., Dec. 29 [Special].—In token of the complete union between Canada and the United Kingdom in their effort to defeat Nazidom it is understood that the Canadian government has decided to cancel the British war debt of approximately $1,500,000,000.

This debt accumulated during the last two years owing to Britain's shortage of Canadian dollars with which to pay for armaments, munitions, and services in Canada.

For some time the debt has been regarded as Canada's share in the armament of Britain, but as the item stood on the nation's books, Canada was not given the credit which was due. Now, it is said, the slate will be wiped clean and all the armaments which that enormous sum represents will be regarded as a gift to Prime Minister Churchill.

80 Canadian War Nurses Take a Peek at New York

(Picture on back page.)

New York, Dec. 29 (AP).—Eighty Canadian nurses, recruited for foreign service, visited New York today and like other visitors took time to peek at the skyline from the top of the Empire State building. Their crowded social calendar included a luncheon and a theater party. They were the second contingent of an eventual group of 300 going into similar service.

Pacific War Equality Sought; Urges Dominions Get Voice

Dutch Pique

[Chicago Tribune Press Service.]

Washington, D. C., Dec. 29.—Both the Australian and the Netherlands governments have made representations to the United States against the British contention that the war with Japan in the western Pacific is only a sideshow and must be subordinated to the main European conflict.

Dr. A. Loudon.

This was disclosed by authoritative diplomatic sources today as Dr. A. Loudon, minister of the Netherlands, conferred with President Roosevelt, and the Anglo-American war strategy conferences were continued in Washington, notwithstanding the temporary absence of British Prime Minister Winston Churchill in Ottawa.

Equality with Hitler Front.

The Australian and Netherlands governments, it was learned, have insisted that the war against Japan in the Pacific be treated equally with the war against Hitler in Europe in the disposition of available anti-axis forces and supplies.

The Roosevelt administration thus is placed in the delicate, if not embarrassing, position of arbiter between conflicting interests within the British commonwealth of nations and between it and the Dutch empire.

In the war strategy conferences thus far held at the White House, currently the world G. H. Q. of the anti-axis forces, President Roosevelt is understood to have agreed wholeheartedly with the Churchill thesis that the war effort must be directed primarily against Hitler in Europe. According to this view Japan can be disposed of in short order after Hitler is knocked out.

Fear Indefinite War.

In his speech to the senate last Friday Churchill replied to criticism in Great Britain of the British government's failure to provide ample modern equipment for the defenders of Malaya and the East Indies. The materials were needed primarily in Libya, he said. Likewise, he explained, the United States was caught at a disadvantage at various points in the Pacific ocean because of the aid it had given for the defense of the British Isles, for the Libyan campaign, and, above all, for the battle of the Atlantic, upon which, he said, "all depends."

The contention of the Netherlands and Australian governments is that the Japanese must be knocked out before they take Malaya and the East Indies and there obtain the oil and other supplies which would enable them to wage war indefinitely.

WIFE SAW PILOT, SHOT DOWN, GO BACK TO BATTLE

Belleville, N. J., Dec. 29 (AP).—The wife of Lieut. George R. Bickell of Nutley today told how she saw her husband shot down uninjured and take off again in another airplane to fight the Japanese raiders who struck at Pearl Harbor on Dec. 7.

Lieut. G. R. Bickell.

Mrs. Bickell said her husband, flight commander of a pursuit squadron, was attacked as his plane and two others were taking off from an auxiliary airfield. The pilots of the other craft were killed and Bickell's plane crashed into the sea 200 yards offshore. The flyer swam ashore and took another plane.

Mrs. Bickell and two other women, one with a baby, were attacked with machine gun bullets and bombs by low flying Japanese planes. They were forced to get out of the automobile and seek refuge in ditches. Reaching Honolulu, Mrs. Bickell joined other emigres on the first ship sailing for the mainland.

Col. Mary Booth Carries On in Nazi Prison Camp

LONDON, Dec. 29.—Col. Mary Booth, granddaughter of the Salvation Army founder, is carrying on her work among internes in a German concentration camp, where she has been confined since the occupation of Belgium, it was disclosed today in letters to her mother, Mrs. Bramwell Booth.

Australia's Worry

BY LARRY RUE.
[Chicago Tribune Press Service.]

LONDON, Dec. 29.—Sir Keith A. Murdoch, Australian director general of information, in a letter to the London Times complaining that the dominions have not been consulted in deciding the strategy of the war, declared:

"How dangerous this is is proved by the position of 9,000,000 British white people in the southwestern Pacific, who face a great onslaught of Japanese upon all British interests, in the knowledge that the Whitehall government has made decisions which brought about inadequacies and miscalculations."

Warns of Internal Strife.

The effect of the exclusion of Australia from the war councils, and, indeed of an invitation from Whitehall to all dominions to take part in a united decision, may be far reaching, Murdoch said.

"There are elements in the politics in all dominions ready enough to blow upon isolationist embers," he declared. "But why, in any case, should [Prime Minister] Churchill choose to play so dangerous a game?" He suggests that dominion viewpoints would bring strength into the war councils.

Charges Churchill Domination.

Murdoch, in an article cabled to a chain of newspapers in Australia, accused Prime Minister Churchill of "dominating much too greatly those around him," of overriding the service chiefs in making decisions on strategy, and of "being misinformed or judging unwisely" in making appointments, sometimes to important posts.

"None can claim," he said, that the prime minister has "handled the dominions well, or even shown a breadth of sympathy, as he has not included the dominion secretary in the war cabinet."

Warns of Upset.

Murdoch expressed the belief that "should we be swept out of Singapore, the government will change. I believe in any case some change should be forced by the dominions or initiated in Britain by Churchill with dominion knowledge."

He urged that "Australia should request immediate entrance into the war cabinet and a place for her experts on the council of defense," and suggested S. M. Bruce, Australian high commissioner to London since 1933, Sir Earl Page, Australian minister of commerce, and senior Australian officers as "the best possible choice."

Asks Hearing for Dominions.

The Times, in commenting on Australian demands that war in the Pacific take precedence over war with European members of the axis, said:

"Geography makes it natural that Australia should take this view, just as it is natural that the people of this island should regard Germany as the more immediately dangerous enemy."

The Times contended that altho the dominions are not consulted, the "fault does not lie entirely with this country" as plans "for the fullest possible collaboration . . . must be multilateral." It expressed hope, however, that as a result of the Washington conferences, "Australia will be included to the fullest possible degree in the allied war councils."

Hails British Tie.

SYDNEY, Australia, Dec. 30, Tuesday (AP).—Former Prime Minister Robert Menzies said today that Prime Minister John Curtin is making a grave blunder if he thinks the ties between Australia and Great Britain are merely traditional.

Commenting on a statement by Curtin that Australia is dependent on the United States, Menzies said, "If the people of the United Kingdom were our only colleagues in the war, we would fight by their side to the end. The ties between Australia and Britain are real and indissoluble."

Begin Plane Expansion.

CANBERRA, Australia, Dec. 29 (AP). The Australian war cabinet is completing a plan for a tremendous expansion of the commonwealth's aircraft production effort which will revolutionize the aircraft industry, it was announced here today.

The plan is expected to take final shape in a war cabinet session tomorrow. It calls for consolidation of the operations of all aircraft producing agencies, including the Commonwealth Aircraft corporation and the Aircraft Production commission.

Premier John Curtin declared he was determined that Australia should merit the powerful assistance of her friends in the Pacific by making a powerful effort to help herself.

HEART ATTACK IS FATAL.

Adolph Malinsky, 56 years old, 1326 West 99th street, a city street foreman, died of a heart attack in his home last night.

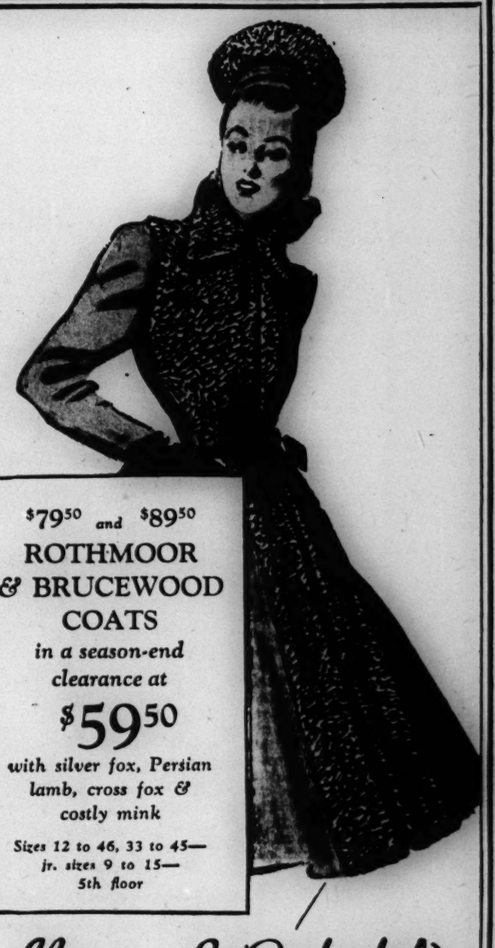

$79.50 and $89.50
ROTHMOOR & BRUCEWOOD COATS
in a season-end clearance at
$59.50
with silver fox, Persian lamb, cross fox & costly mink
Sizes 12 to 46, 33 to 45—jr. sizes 9 to 15—5th floor
Maurice L Rothschild
State at Jackson

"NIGHT CLUB"
a dress shirt with all the comfort of your everyday shirt
BY MANHATTAN
$3.50
It's as easy to wear as the regular shirt you put on every morning—the collar is attached—and sets low and comfortably on your neck—the shirt front stops at just the right spot so it can't bulge. The collar will not wilt and will remain as fresh and comfortable at the end of the evening as it was when you put the shirt on
Neckband styles $3 and $3.50
Maurice L Rothschild
State at Jackson

1st
THE VALUE of a Savings Account is increased by compound interest. Money is always available when a need or an opportunity arises for its use. You are here assured prompt and courteous service, and your savings are safe.
The First National Bank of Chicago
Building with Chicago Since 1863
DEARBORN, MONROE AND CLARK STREETS
MEMBER FEDERAL DEPOSIT INSURANCE CORPORATION

How about an OLD-TIME brand of New Year's Eve .....at HENRICI'S
.....the old *remembered* gay warm eves of years and *years* ago.....the *memorable* toasts from dusty cobwebbed bottles of great old vintage wines.....the sort of New Year's Eve you've wrapped and stowed away in memory.
We've set our stage just for a New Year's Eve like that.....the cases of our grandest, smoothest spirits are opened, waiting.....the wines are chosen....old and famous ones....tomorrow, toddy will be heating on the hob.....and rows of shined and sparkling glasses will stand and wait to hold your New Year's toast.....
.....and to go *with* all of these.....our stoves and ovens and our range-tops groan with pots and pans and kettles full of famous things to eat.....on New Year's Eve.....
.....at HENRICI'S.
HENRICI'S
CHICAGO'S MOST FAMOUS RESTAURANT
on Randolph between Clark and Dearborn

JOHN P. HARDING MARKET
72 W. MADISON ST.
Homemade Liver or Bologna Rings, lb. 25c
Homemade Frankfurts, lb. 29c
TURKEYS Young Toms or Hens
THE VERY FINEST . . . CLEAN PLUMP BIRDS . . . 10 to 25 LBS. lb. 39c
Harding's Famous Boneless Brisket CORNED BEEF, lb. 29c
Fresh Dressed YOUNG DUCKS lb. 27c
Fresh Dressed YOUNG GEESE lb. 27c
Homemade Pork Sausage Meat, lb. 29c
Mushroom Minute Steaks, lb. 45c
Whole or Half PORK LOINS, lb. 29c
Barbecue SPARERIBS, lb. 27c
Mock Chicken Legs 7 for 25c
Leg or Rump VEAL ROAST, lb. 29c
Genuine Spring Leg or Rolled Lamb ROAST . . lb. 29c
SOFT SUMMER SAUSAGE, lb. 35c
LEAN—COOKED CORNED BEEF, lb. 69c Whole or Half Brisket.
ASSORTED CHEESE CUTS, lb. 49c
Surprise Your New Year's Eve Guests—Serve a HARDING SPECIAL BAKED HAM lb. 55c WHOLE OR SHANK HALF
Homemade Liver SAUSAGE, lb. 29c
"A Real Buffet Asst." COLD MEATS, lb. 45c 20 Varieties to Choose from.
Whole Roasted CHICKEN, Ea. 1.00
Fresh Dressed Iowa CAPONS lb. 39c
Fresh Dressed Frying CHICKENS lb. 32c
Spring Chicken "Cut-Ups" Legs lb. 35c Breasts lb. 55c Wings, Backs lb. 25c
Fresh Dressed Stewing CHICKENS lb. 35c
Fresh Dressed Lge. Roasting CHICKENS lb. 35c
FOR DELIVERY PHONE FRA. 4200
Phone orders taken up until 6:00 p. m. Tuesday for Wednesday a. m. delivery
ONLY ONE DELIVERY WEDNESDAY, DEC. 31st

APPLICATION FOR $7,500-$11,250 ACCIDENT INSURANCE POLICY
AND SUBSCRIPTION TO THE DAILY TRIBUNE
NOTE: For the sum of 25c preliminary term fee, plus 10c a month in advance thereafter, the Chicago Tribune makes available to its Home Delivery Subscribers and members of their families who reside in the same household a $7,500 Travel Accident Insurance Policy. Insurance coverage eventually increases to $11,250 on continuous renewal. Issued by Federal Life Insurance Co., Chicago. NO MEDICAL EXAMINATION. One policy to a person. Issued only to applicants over 10 and under 70 years of age.
Mail this Coupon to the Chicago Tribune. SEND NO MONEY. Accredited representative will call and collect 25c. Official Carrier will collect monthly thereafter for Insurance and Subscription. Insurance will lapse if subscription is stopped.
☐ I hereby order the Daily Tribune delivered to my home by Carrier six days a week, starting immediately, for which I agree to pay the regular rate.
☐ I am a Home Delivery subscriber and agree to continue.
Do you apply for this $7,500 Travel Accident Policy? (PLEASE PRINT)
Your Name? First Name Middle Name Last Name
Address? Number Street Apt.?
City State Phone?
Your Age? Date of Birth? Month Day Year
Are You Blind or Deaf? Are You Crippled?
Name of Person to Whom Insurance Is to Be Paid in Case of Your Death? (Beneficiary)
First Name Middle Name Last Name Relationship
Applicant's Signature
Sign in Own Handwriting
NOTICE: Orders for Home Delivery of the Tribune are acceptable only from persons residing where such service is maintained and are subject to rejection by the Tribune. All applications for insurance are subject to rejection by the Federal Life Insurance Co. Insurance does not become effective until noon the date policy is issued.
Form A2735—2-39

HENRY J. POPE TO HEAD STATE TIRE RATIONING

Courtney Plans Means to Combat Thefts.

Henry J. Pope Jr. of Glencoe, formerly associated with a hosiery concern and prominent in the fight on vote frauds during the last general election, last night accepted the position of Illinois state administrator of the new tire and tube rationing plan. He announced that he would outline his plans for the rationing to start Jan. 5 at a meeting this morning in his office at 120 South La Salle street. Other developments of the day:

1. State's Attorney Courtney and Sergt. John Kelly of the stolen automobile division made plans to combat the expected increase in automobile tire larcenies. They warned automobile owners and tire dealers they must know serial numbers of tires to make identification possible.

2. Tire rationing officials from eight states, meeting in the Civic Opera house with John C. Weigel, regional administrator for the Office of Price Administration, were told that the government might seize tires which were hoarded by automobile and truck operators before the freezing order Dec. 11. He also said that any one falsifying application for a new tire could be prosecuted under federal statutes. Members of local tire rationing boards will be sworn in as federal agents.

3. Harvey S. Firestone Jr., president of the tire and rubber company bearing his name, asserted in a radio address that there are 300 million wild rubber trees in the Amazon River valley in South America. These, he said, might be tapped to relieve the war shortage of rubber in the United States.

Measures to Solve Problem.

Spokesmen for tire companies in Akron held possible solution for the nation's tire shortage lay in the following five points:

1. Increased retreading and recapping of automobile tires. It was pointed out that the tire worn smooth, usually thrown away, may have at least a third more use in it.

2. Collection of scrap rubber and enlargement of reclaiming facilities. It was estimated that there are one million pounds of scrap rubber which could be collected and reused.

3. Increased use of synthetic rubber. Of 760,000 to 800,000 long tons of rubber used in 1941, about 1.6 per cent or 12,000 tons were synthetic. This is expected to increase to 75,000 to 80,000 tons by the end of 1942.

4. Increased commercial extraction of rubber from the guayule plant found in Mexico and southwestern United States. This plant is expected at present rate to yield 37,000 tons of rubber from 45,000 acres of plants within the next four years. The main drawback is that the entire plant is destroyed in obtaining the rubber.

5. Development of natural rubber in the western hemisphere.

Experiments Under Way.

Some experimental work is now being done in extracting rubber from the goldenrod and milkweed. The work on the goldenrod was started by Thomas Edison and has been carried on since his death.

While the milkweed's rubber content is low, and rubber extracted has been found brittle at low temperatures and watery at high, the work is considered valuable because the milkweed is a perennial and is present in great quantities in the United States.

During the last war the Germans tried a metal wheel with coiled springs inside. Observers said that this contraption roused the country side, shook to pieces the vehicle on which it was used, and wore out quickly.

Solid tires, some 35 per cent rubber and the rest synthetic materials, were found to be fairly serviceable if the weight of the vehicle was not allowed to rest on them for a great length of time. When this happened the solid took a permanent set and left a flat place in the tire. The same arrangement tried in a pnuematic tire was said to result in frequent blow outs when heated.

Other Suggestions Made.

The Germans also employed with some success, bicycles and pleasure automobile tires with wooden treads connected by chains and affixed to a solid wheel. Those who would allow themselves to dream on the subject yesterday mentioned with some hesitancy the following:

Possibility of endless treads on pleasure cars as now employed on tractors and tanks.

Tracks for pleasure cars running to accepted destinations.

Put governors on automobiles, slowing them to 10 or 15 miles an hour, go back to the wooden wheel and steel tire, and allow good roads to help out.

Possibilty of leather or cotton fabric casings.

Wayne Dinsmore, executive secretary of the Horse and Mule association, said the tire ban is expected to cause an increase in the use of horses in the city for the first time in 20 years. He pointed out that horses were useful in many lines of business—dairies, meat packing companies, and peddlers.

Jap Premier to Give War Report to Sun Goddess

TOKIO, Dec. 29 [Official broadcast recorded by Associated Press].—Premier Gen. Hideki Tojo will fly tomorrow to the grand shrines of Ise, 250 miles southwest of Tokio, to report to the sun goddess, Amaterasu O Mi Kami, on the outbreak of the East Asia war and to pray for victory.

INDIGESTION
may excite the Heart
One trapped in the stomach or gullet may act like a hair-trigger on the heart nerves. At the first sign of distress smart men and women depend on Bell-ans Tablets to set gas free. No laxative but made of the fastest-acting medicines known for symptomatic relief of gastric hyperacidity. If the FIRST TRIAL doesn't prove Bell-ans better, return bottle to us and receive DOUBLE Money Back. 25c, at all drug stores.

Tire Retreading

Roy Snyder of Cleveland, O., and stack of smooth tires waiting to be retreaded in his shop.

[Wide World photos.]

Snyder and a stack of retreaded tires.

FIRST TIRE THIEF SINCE RATIONING ORDER IS SEIZED

Junior Jackson, 25 years old, colored, of 5958 South Michigan avenue, believed to be the first tire thief seized since rationing was ordered, was charged yesterday with the larceny of seven tires.

Also arrested by Sergt. John Kelly of the stolen automobile division, were Lee B. Lamkins, a barber at 2345 Lake street, also colored, and Mitchell Ptazak, 23 years old, 1515 Wicker Park avenue. Altho they denied the charge, they were named by Jackson as receiver of the stolen tires.

Four of the tires, which Jackson confessed stealing, were recovered in the rear of the Lake street address. Jackson, who worked as a watchman at the Arrow Motor Sales company, 1807 Chicago avenue, admitted, police said, that he took the tires valued at $75 and a radio worth $65. Four complaints of tire thefts were reported yesterday, according to Capt. George Teeling of the stolen auto detail.

JAMES J. DOODY NAMED COUNTY DEFENSE LEADER

James J. Doody, former superintendent of prison industries, was named county coördinator of civilian defense activity yesterday by Clayton F. Smith, chairman of the Cook County Defense council. The county defense council will have jurisdiction over the 500 square miles of the county outside the 93 villages, towns and cities.

Problems discussed at the council meeting yesterday concerned the protection of water supplies and organization of fire fighting services. In a meeting yesterday in the office of United States Marshal William H. McDonnell, all deputy marshals were given instruction in protecting records and safe handling of prisoners.

SOVIET CHUTISTS HARASS REAR OF RETREATING FOE

Blow Up 29 Bridges; Slay 400 German Soldiers.

(Map on back page.)

MOSCOW, Dec. 29 (AP).—The army organ Red Star tonight reported that soviet parachutists which landed in the rear of retreating German troops blew up 29 bridges, killed 400 German officers and men, burned quantities of equipment and then rejoined their detachments.

The westward rolling soviet offensive smashed German attempts to hold new defense lines on several sectors of the front and reoccupied a number of additional villages, the official communique announced.

"The enemy is suffering heavy losses," the soviet communique said.

In a new burst of aerial activity, 26 German planes were destroyed yesterday against six Russian losses.

Tula Freed of Peril.

War reports broadcast on the radio declared Moscow and Tula, 100 miles to the south, have now been freed of immediate danger as a result of crushing defeats administered to the Germans on both Moscow flanks.

The Nazi wedge at Mozhaisk, 57 miles west of the capital, is now threatened as a result of soviet gains to the north and south, it was said. The reports said the Germans were beginning to withdraw from areas around Mozhaisk and Maloyaroslavets, 65 miles southwest of Moscow.

On the Kalinin front, 95 miles northwest of Moscow, a new Russian success was said to have resulted in capture of headquarters of a German infantry regiment. The German troops, surprised at night, rushed into the snow wearing only their nightclothes and were mowed down.

Italians Show Suffering.

An Izvestia correspondent said a picked German division, "crammed with officers" made desperate counterattacks on the Leningrad front but was repulsed without gaining a yard and lost 1,500 men.

The communist party newspaper Pravda reported from the far southern front that Italian divisions encountered there put up a sorry appearance, altho one division had offered brave resistance before being ejected from one position.

Large groups of Italians, led by their own officers, often surrender in units, with their weapons in working order, the paper said. Many of them are without overcoats to protect them from the blizzards, and have wound themselves in blankets and shawls.

Hit Russian Battleship.

BERLIN, Dec. 29 [Official broadcast recorded by Associated Press].—The German high command today announced the damaging of a Russian battleship at Leningrad and reported the sinking of one soviet troopship and damage to six others in the Black sea.

The action against the Russian transports took place in Kerch strait, between the Crimean peninsula and the Caucasus, and was carried out by German bombing planes.

[Recurring references in recent German communiques to attacks on Russian shipping in Kerch strait have led to the supposition that the Russians have been trying to reinforce their troops in the Crimea by water from the Caucasus.]

Fascist Headquarters in Montevideo Are Raided

MONTEVIDEO, Uruguay, Dec. 29 (AP).—The home of an Italian consular employé described as headquarters of a secret Fascist party was raided tonight by police and the congressional committee investigating anti-Uruguayan activities. Several persons were arrested. The German Transocean News agency and an Italian construction company also were raided. Documents were seized at all three places.

Anna Drum Marries

Mrs. Thomas Holland Johnson Jr., the former Anna Carroll Drum.

New York, Dec. 29 [Special].—Miss Anna Carroll Drum, daughter of Lieut. Gen. and Mrs. Hugh A. Drum, was married at noon today to Lieut. Thomas Holland Johnson Jr., son of Dr. and Mrs. Thomas Holland Johnson of Forest Hills, Long Island, at a military mass in the newly completed army chapel at Governors Island. The ceremony was performed by the Rev. John P. Kiniry. A reception was held later at the Officers' club.

Waukegan Votes to Try Parking Meters 6 Months

The Waukegan city council last night voted, 8 to 6, to award a contract for parking meters to the Duncan Meter corporation on a six month trial basis with an option to buy. The contract is expected to be signed today, and the meters will be installed in all principal downtown streets within 45 days. Plans call for a fee of 1 cent for each 12 minutes, or 5 cents an hour.

CALLS ON BRITISH TO LINE UP WITH REDS AFTER WAR

Radio Urges Joint Plan to Police Europe.

BY LARRY RUE.
[Chicago Tribune Press Service.]

LONDON, Dec. 30 [Tuesday].—THE TRIBUNE correspondent listened to a British Broadcasting corporation program called "London calling" a few hours before the return early today of Foreign Secretary Anthony Eden from two weeks' of Moscow conferences at which Britain and Russia came to complete agreement on the conduct of the war. The broadcast emphasized the necessity for complete soviet-British collaboration in policing Europe in post-war reorganization.

This broadcast made it clear that certain changes of frontiers may be necessary to prevent the resurgence of armed rivalry among other European states, particularly Germany. The same collaboration with the United States, regarding the domination of the Atlantic and Pacific oceans, was urged.

Lineup Approved.

The London Times editorially approved this lineup.

It said: "Collaboration among the United States, soviet Russia, and Great Britain is one sure guarantee that the axis threat to civilization will be repelled and broken. Its continuance after the war will afford the best—perhaps only—hope of rebuilding our civilization of ordered freedom and shared prosperity. . . .

"British foreign policy in the future will be effective insofar as it rests on the firm foundation of collaboration with the United States in the west, and the soviet union in the east, and of regard for the military security and economic interests of these great powers."

"Much to Learn from Reds."

Expressing the hope that Eden's visit to Moscow will smooth the path to British-soviet rapprochement it added:

"There is much we can learn from the great overseas democracies whose traditions have the same roots as our own. There also is much we can learn from soviet Russia, whose traditions are alien to ours, sometimes even repellent, but whose social and economic ideals have already influenced the thought and practice of many countries, and are bound to play a large part in any future reordering of the world."

Russia Hails Parley.

MOSCOW, Dec. 29 (AP).—Izvestia, the government newspaper, today declared there was no doubt the peoples of both Britain and Russia would receive with great satisfaction the announcement that as a result of the visit of Foreign Secretary Anthony Eden of Britain to the Kremlin the two countries are in agreement on policies of defeating Adolf Hitler and preventing a repetition of German aggression.

Wed in Mississippi

[Associated Press Wirephoto.]

Actress Maureen O'Hara gets a kiss from Film Dialog Director Will Price after their marriage yesterday at St. Mary of the Pines convent, Chatawa, Miss.

McComb, Miss., Dec. 29 (AP).—Screen Actress Maureen O'Hara and Film Dialogue Director Will Price, a native of McComb, were married this afternoon at nearby Chatawa. Miss O'Hara, born in Ireland, was "discovered" in London by Charles Laughton. Price worked in "Gone With the Wind." Only members of Price's immediate family attended the ceremony at picturesque St. Mary of the Pines convent.

12 Red Trade Union Chiefs in London for a Parley

LONDON, Dec. 29.—Twelve soviet trade union leaders are in London, it was disclosed today. They will represent Moscow at meetings of the Anglo-soviet trade union committee, established recently when a delegation of British labor leaders went to Moscow.

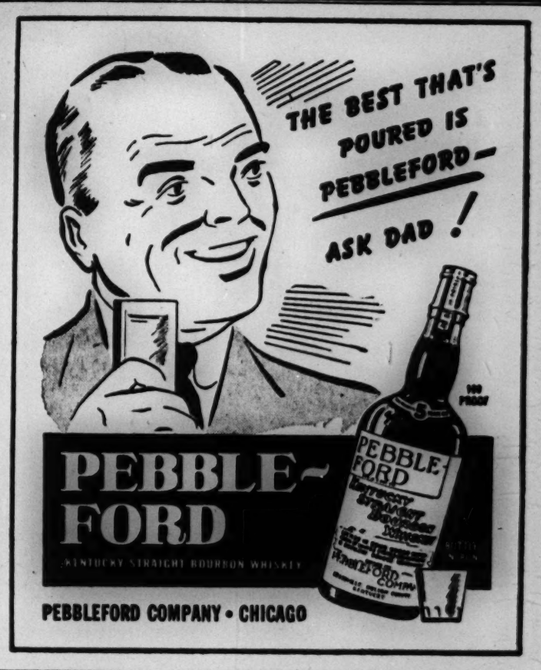

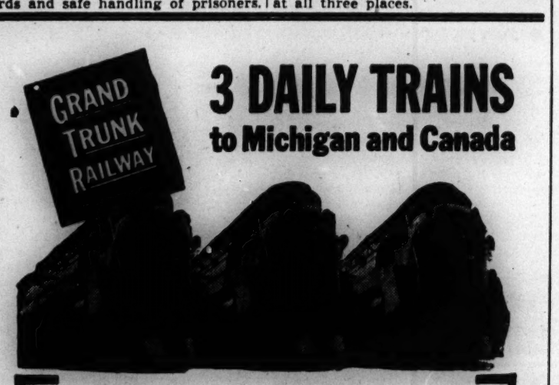

3 DAILY TRAINS to Michigan and Canada

Lv. CHICAGO (Dearborn Sta.) 9:40 am • 8:00 pm • 11:00 pm
(Central Standard Time)
for South Bend, Ind., Battle Creek (Fort Custer and Kellogg Airport), Lansing, Flint, Port Huron, Mt. Clemens (Selfridge Field), Toronto, Montreal and points east. All trains air-conditioned—modern—comfortable. No passports required of U. S. citizens to enter Canada. American dollars buy more in Canada.

2 DAILY TRAINS TO DETROIT
Lv. Chicago (Dearborn Sta.) 9:40 am—11:00 pm
(Central Standard Time)
for Pontiac, Birmingham, Royal Oak and Detroit. This is the ONLY line operating through sleeping cars between Chicago and Lansing, Flint, Pontiac, Birmingham, Royal Oak and Port Huron!

Special Round Trip Fares to Canada for New Year's

For the best WINTER SPORTS Come to CANADA

Throughout Canada all winter sports are at their best. Miles of ski trails. Lifts at the big slides. Special rates at hotels, chalets and inns—Canada is America's winter sports center. Enjoy a Canadian vacation this winter.

4 So. Michigan Ave., RAN. 5465 165-85 W. Jackson Blvd., RAN. 5465
Dearborn Station, HAR. 9830

GRAND TRUNK-CANADIAN NATIONAL

We pledge ourselves to this cause

A Statement by
The Great Atlantic & Pacific Tea Company

We make this pledge publicly to our national government and to the people of the United States:

That we will cooperate unhesitatingly in every effort of authorized government agencies to prevent unwarranted rises in prices of foods.

That we will continue our efforts to reduce the spread between prices paid to the grower and prices charged to the consumers.

That to this end we will continue to do everything in our power to assist the farmers and growers of America in the orderly marketing of their products at the fairest possible prices to them.

That we will make every effort to hold our inventories at the lowest point consistent with good service to our customers because hoarding, whether by wholesalers, retailers, or consumers, will cause higher prices.

That we will endeavor to continue to pay our employees the highest wages and to give them the best working conditions in the grocery business generally.

That we will make every effort to continue to sell food at retail at the lowest gross margin of profit in the history of the retail grocery business.

Today we are providing food for our customers at the lowest gross profit rate in the history of the retail grocery business. This means that we have achieved efficiencies in the distribution of food never before attained. More of your food dollar goes for food and less for overhead expenses than ever before. No other great retail business in the United States in any field is operated with such a low cost of distribution.

No one in the food business can control the wholesale price of food. Only the government of the United States has power to do this, and for the protection of our people this power in the government is now a necessary power.

Today, with the nation at war, we believe that no private interest has any rights in conflict with the general public interest.

The armed forces of the United States are today receiving more and better food than ever before in our national history. It is equally important that all of our people working and living behind the lines, men, women and children, shall be better fed and better nourished than ever before in our national history.

JOHN A. HARTFORD, President

NOOSE TIGHTENED AROUND GERMANS TRAPPED IN LIBYA

British Smash Six Tanks; Renew Air Attacks.

CAIRO, Egypt, Dec. 29 (AP).—British mobile columns drawing a noose around the main axis forces at Agedabia, 80 miles south of Bengazi, were reported officially tonight to have smashed six tanks in a sharp prelude to the big conclusive battle of Cirenaica.

Heavy rains turned the desert into vast mud fields and made ground operations difficult, but the RAF still sprayed explosives on all the tattered German and Italian columns which had escaped into Tripolitania by way of the Bengazi-Agedabia coastal road.

Even if the Germans and Italians escaped British encirclement at Agedabia it was believed they would run into considerable trouble to the west in Tripolitania. British patrols have been reported 150 miles inside that western half of Libya.

Main Remnants of Nazis.

Official dispatches established that the axis concentration in the Agedabia region is not a mere covering force, but embodies the main remnants of Gen. Erwin Rommel's African tank corps along with Italian contingents.

British columns closing in on this area from the south ran into stubborn opposition, but the army communique said the Germans and Italians retreated to the west after losing six tanks.

"Northeast of Agedabia," the bulletin added, "our artillery successfully engaged an enemy motor transport column."

The RAF was active all the way to Tripoli, 400 miles to the west of the Cirenaican border, "damaging or destroying a considerable number of vehicles."

British planes and "Free French" also rained bombs on a small pocket of axis troops still holding out at Bardia far to the rear of the imperial columns which last week captured Bengazi.

60 Attacks on Malta.

LONDON, Dec. 29 (AP).—The British air ministry announced tonight that the Mediterranean island fortress of Malta underwent 60 axis air attacks during Christmas week and said the defenders destroyed seven raiders and severely damaged 15 others.

Claim 58 Vehicles Destroyed.

BERLIN, Dec. 29 [Official Broadcast Recorded by Associated Press].—The German high command announced today that axis forces in Libya had destroyed 58 British tanks and other motor vehicles in a fierce counterattack in the Agedabia zone.

German bombing planes and submarines, smashing at British ships along the North African coast, were credited with damaging a destroyer off Tobruk, Libya, and two merchant ships and sinking two transports aggregating 9,000 tons off Matruh, Egypt.

Italians Tell of Attacks.

ROME, Dec. 29 [Official Broadcast Recorded by Associated Press].—Italian torpedo-carrying planes scored hits with aerial torpedoes on a heavy British cruiser and two torpedo boats in the eastern Mediterranean during a raid on a naval formation, the Italian high command reported today.

EINSTEIN QUITS PACIFISM FOR HIT AXIS 'HARD'

Princeton, N. J., Dec. 29 (AP).—Dr. Albert Einstein, renowned German Jewish refugee scientist and once a militant pacifist, said tonight the democracies eventually would win over the totalitarian powers but that "we must strike hard and leave the breaking to the other sides."

"I believe it [the war] will come out well for the democracies, but it will be costly and we'll need big sacrifices," declared Einstein, now an American citizen, before he addressed the 43d annual meeting of the American Physical society.

"In the 20s, when no dictatorships existed, I advocated that refusing [to war] would mean making war improper," he said.

"As soon as conditions came about that in certain states there was so much coercion that this method could not be employed, I felt that it would weaken the less aggressive nations in the face of the more aggressive."

Einstein said pacifists criticized his change of opinion.

RELIEF AGENCIES VOTED FUNDS TO MEET ALL NEEDS

For the first time since 1936, Illinois relief agencies are to be allocated funds on a basis of 100 per cent of their needs. The Illinois Public Aid commission yesterday at a monthly board meeting certified 100 per cent allocations for January. In December funds were made available on a 93 per cent basis of need.

The January total to be spent in the state will be $2,473,186. Chicago agencies will receive $1,961,257.

Decreases in the state relief rolls have made the total allocations possible, the commission announced. The decreases result from increased employment, according to Russell L. Peters, executive secretary of the commission. Chicago relief administration figures show a total of 52,561 home relief cases to be cared for in January, a decrease of 530 from the December total.

Western Electric HEARING AID
AIR & BONE conduction. Exclusive features, new principles. Small, inconspicuous. Designed by BELL TELEPHONE LABORATORIES. Scientifically assembled to meet individual needs after audiometric tests
AUDIPHONE UTILITIES
CENTRAL 2017

The Inquiring Camera Girl

THE QUESTION.

What is the most important event recorded in American history?

WHERE ASKED.

In the loop streets.

THE ANSWERS.

Foster Fox, Ottawa, a glazer—The signing of the Declaration of Independence was the greatest event in American history. It was the first blow struck in the world for freedom and natural rights. It was an event of great courage and great consequence. If our forefathers had been afraid to sign the Declaration, there would be no great united nation as we are today.

M. L. Gilbert, Ottawa, hatchery owner—When Abraham Lincoln declared the Emancipation Proclamation and freed the slaves, he performed the greatest event in American history. With the Emancipation, he justified our democracy and gave to all races the equal rights of life, liberty and the pursuit of happiness which the American people must preserve today.

Mrs. Robert Rigby, 2632 North Monitor street, housewife—The drawing up of the Constitution was the greatest event in American history. It signifies everything we want, we have and hope to keep, freedom of speech, of religion, and of assembly. It is the backbone of the nation.

Dale May, 2620 North Shore avenue, high school student — I think the invention of the airplane by Wilbur and Orville Wright in 1903 is the greatest thing in history. The airplane changed the map of the world and has brought continents together. It has been one of the best weapons in our good neighbor policy and now in wartime will be one of our greatest defenses.

Miss Minnie C. Vietti, Virden, teacher — The signing of the Declaration of Independence gave the country what it wanted in 1776 and what it still wants today, ultimate freedom. It is a document we should all know by heart but unfortunately do not.

Earl Lueder, 6167 North Winchester avenue, bank clerk — The Bill of Rights was the most important event in history. More and more as time goes on and especially with the events happening today, people begin to realize what the Bill of Rights means to them. It is our insurance policy of freedom.

[THE TRIBUNE will pay $5 for each interesting question submitted by a reader and used by THE TRIBUNE. Today's question was submitted by Anna Eickoff, Lawler, Ia.]

DEFEAT ROMMEL NOW, CALLED KEY TO LIBYAN DRIVE

[Chicago Tribune Press Service.]

LONDON, Dec. 30 [Tuesday].—What really is going on in Libya has been a recurring subject since the British spokesman in Cairo, two days after the Libyan offensive began, announced that more than half the axis forces under Gen. Erwin Rommel had been smashed.

Maj. Gen. P. J. Mackesy, analyzing the situation in today's Telegraph, declared the most important problem now is whether the British can force Rommel to "fight it out" or whether he will be able to retreat with the remainder of his armored and mechanized forces toward Sirte and Tripoli, contacting reënforcements and supply bases, and lengthening British lines of communication while shortening his own. The British are unable to make much use of Bengazi, because of the devastation, and must depend on Tobruk.

A few weeks ago, Mackesy recalled, it appeared Rommel was trapped, but he escaped. "Our best hope of speedy, decisive success lies in holding and defeating him now."

DECISIONS MADE IN 10 OF 20 ENEMY ALIEN HEARINGS

The three man board hearing the cases of enemy aliens arrested in the Chicago district, has made recommendations in 10 of the cases, J. Albert Woll, United States attorney, said yesterday. In all, the board has considered 20 cases. The board is empowered to recommend outright release, release on parole, or continued internment. The recommendations will be sent for final decision to the attorney general in Washington, D. C. Members of the Chicago board are Leon Green, dean of Northwestern university law school; John C. Fitzgerald, dean of Loyola university law school, and Jacob Grossman, lawyer.

NEW YEAR'S BREAKFAST
AFTER THE PARTY
What a glorious climax for a glorious evening—the New Year Breakfast at RICKETTS—anytime until noon New Year's Day.
Now Serving Our First Prize BLUE RIBBON BEEF No advance in prices
RICKETTS at the Watertower 103 East CHICAGO

TRIP TO HOSPITAL GOOD LUCK FOR 93 BRITISH TROOPS

Set Free When Comrades Recapture Bengazi.

BY SAM BREWER.

[Chicago Tribune Press Service.]

WITH THE BRITISH FORCES AT BENGAZI, Libya, Dec. 26 [Delayed].—Ninety-three British officers and soldiers are back with their own people. They were left behind in a Bengazi hospital when the British recaptured the city from the axis.

A major of a South African regiment today told me of his joy at his release. He was a commandant among prisoners of war in the axis prison camp here, until he became ill and was hospitalized.

His story was interrupted long enough by a South African radio broadcasting unit to record a spoken holiday message from him to his family, which will be among the hundreds being broadcast to and from South Africa. He grinned shyly and said, "That is the first they have heard from me. We were reported dead."

Overrun by Nazi Tanks.

The major and a brigadier general were among the soldiers captured at Rezegh on Nov. 26 in bitter fighting when the German tanks overran the South African 5th infantry brigade.

Three battalions were grouped around a little hill with the artillery posted behind them, but they hadn't had time to get into position when the Germans suddenly launched an attack with 40 or more medium tanks.

The South Africans stood their ground and fought with the gunners firing over open sights as fast as the guns could work.

From noon until 6 p. m. they kept up the fight, but the tanks charged back and forth thru the camp, knocked out guns, and finally captured nearly all the survivors.

Pursued to Their Trenches.

One sergeant-major, who got away with 12 men, said they lay for hours in small trenches unable to fight the Germans' tanks because they were armed only with rifles and light machine guns. Some men tried to run for it at dusk, he said, but the Germans got them.

Whenever the Germans knew a man was in a certain trench, they charged it with a tank, and, because their guns were unable to get at him, swerved suddenly just beside it, so that the trench was crushed in on top of him, burying him alive.

British prisoners were not the only people uncomfortable in Bengazi. For months on end, the British have been bombing Bengazi over and over, hammering at the port and the warehouses and shipping.

There is no doubt that they did a thoro job. I saw nine sunken vessels, and there are probably more. Concrete moles are cracked and crumbled, and trucks lie about drunkenly.

The buildings along the water front are smashed into heaps of broken stone and plaster. In fact, if there is an undamaged building anywhere in Bengazi I haven't been able to find it, and scarcely an unbroken window pane.

Water and light are cut off. Every car that would run was taken away. What the bombs didn't damage the Arabs did before the British arrived. Bengazi is the essence of desolation.

Last year, when the British took Bengazi, there were pleasant hotels, attractive shops, and a handsome theater. Now, all these are in ruins.

Gets $200 a Month

MARIAN MARSH.

Hollywood, Cal., Dec. 29 [Special].—Pending trial of her suit for divorce from Albert Scott, mining promoter, Marian Marsh, blonde film actress, will receive $200 monthly in temporary support, Superior Court Judge Dudley S. Valentine ruled today. Miss Marsh, who originally sought $445 a month, testified that she has no home and has been forced to live with her sister and in friends' homes since separating from Scott three weeks ago. Scott told Judge Valentine he was "a man of considerable means" when he married Miss Marsh in 1938, but that since then he has had to liquidate his assets to support his wife.

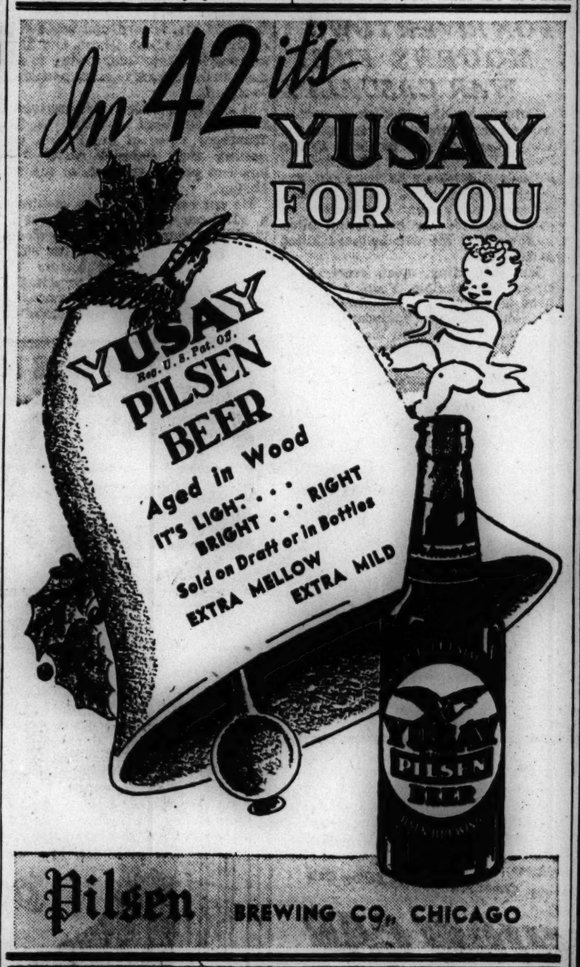

NUTS AND JOLTS — By Bill Holman

Hold your horses, Mabel. Whatever gave you the idea I was at a party?

HITLER BOMBERS RAID NORTHEAST COAST OF BRITAIN

LONDON, Dec. 29 (AP).—On this first anniversary of the great fireblitz on London German raiders pummeled the northeast coast tonight, but steered clear of London. It was the heaviest assault in weeks and there were casualties in one town. Other raiders were over the industrial Midlands.

The British air force dealt heavy blows on western Germany and Nazi held continental bases Sunday night. The great German naval ports of Wilhelmshaven and Emden; the huge rubber substitute producing works at Huls; Duesseldorf in the Ruhr; the industrial Rhineland, docks at Dunkirk, Boulogne, and Brest; rail yards at Bethune, France, and airdromes in the Netherlands were blasted by the RAF. [The Germans claimed nine British planes were shot down.]

Results of the British land, sea, and air raid Saturday on Vaagso and Maaloy Islands off the Norwegian coast, the British claimed, were eight ships totaling 15,650 tons sunk, and oil tanks, ammunition stores, and an industrial plant destroyed; the entire garrison of Maaloy Island killed or captured; a total of 120 Nazi casualties and 95 prisoners taken.

California Churches Drop Use of German Language

Orange, Cal., Dec. 29 (AP).—The two largest Lutheran churches in southern California have discontinued use of the German language, and all other Lutheran churches in Orange county have taken similar action. The Rev. A. G. Webbeking, pastor of the Emanuel Lutheran church, and the Rev. W. C. Gesch, pastor of St. John's Lutheran church, jointly announced the action for their churches.

BERLIN ENVOY CALLED HOME BY ARGENTINA

BUENOS AIRES, Dec. 29 (AP).—Argentina recalled her ambassador to Germany today to "give an account of some phases of his mission," in a surprise move which raised the question of a possible change in the status of Argentine-German relations.

The government spokesman who announced that Ambassador Ricardo Olivera had been called home did not say whether a change in the diplomatic status quo was imminent or whether Baron Edmund von Thermann, German ambassador to Buenos Aires, might be withdrawn. Von Thermann has been the target of congressional condemnation since he was linked with pro-Nazi subversive activities in Argentina.

It was considered significant that Olivera was called home on the eve of a cabinet session which is expected to fix the nation's position at the Pan-American conference of foreign ministers in Rio de Janeiro in mid-January.

Make Your Reservations for New Year's Eve AT IRELAND'S
632-4 North Clark Street Del. 2020
DANCING—SINGING STROLLERS—FAVORS
No Cover—Choice Beverages

THE RUBBER SITUATION

And How It Affects Tires For Your Car

With the declaration of war between the United States and the axis powers, the long-threatened danger of our principal sources of rubber supply has become an unpleasant reality. From Malaya and the Netherlands East Indies comes 75 per cent of the world's rubber and these two countries are now under attack by our enemies. Today, Japanese troops are attempting to penetrate southward through the jungles of Malaya and to land by parachute on the island of Sumatra in a desperate effort to occupy these vital rubber producing areas and thereby slow the wheels of American industry.

Rubber in Modern Warfare.

Rubber is indispensable in modern warfare. Airplanes and scout cars, tanks and trucks, barrage balloons and gas masks are only a few of the many essential war materials that require rubber.

The Reserve Supply of Rubber.

Keenly aware of this strategic importance of rubber and anticipating the day when the United States might be cut off from the far east, our government, in co-operation with the rubber industry, began more than two years ago to build up a reserve supply. After Pearl Harbor it became necessary to take drastic steps to protect this precious store of rubber, and on December 11 our government issued an order prohibiting the sale of tires and tubes to any one not having a priority rating of A-3 or better. These temporary restrictions will end on January 5, and they will be superseded by new regulations which are now being formulated.

How long such restrictions will remain in force will depend upon the course of future events. Naturally, when our allied forces are victorious in the far east, shipments of rubber to the United States will be resumed. But in the meantime steps are being taken to relieve the present situation.

Facts About Synthetic Rubber.

The first of these is the expansion of facilities for the manufacture of synthetic rubber. There are a number of large plants now under construction, and the one for which we are responsible will be ready for production in the first part of 1942. Nearly ten years ago, our organization began experimenting with various types of synthetic rubber, and in May, 1933, we produced the first synthetic rubber tires ever manufactured for Uncle Sam's armed forces. As more synthetic rubber became available, we consistently increased our production of synthetic rubber tires. The most important elements needed for the manufacture of synthetic rubber are butadiene and styrene, both by-products of petroleum, which commodity the United States is fortunate in having available within its borders in unlimited quantities.

Brazilian Rubber Available.

Another possible emergency source of rubber is the valley of the Amazon river in South America. From that area, 45,000 tons were shipped in 1912 and it has been estimated that perhaps as many as 300,000,000 wild rubber trees exist in this region. These are not being tapped at the present time because the price of rubber is lower than the price which would provide the incentive for the natives to blaze the jungle trails, tap the trees and bring the rubber to market. In addition there is a possibility that some rubber can be obtained from Guayule shrubs, which can be raised in this country and Mexico.

Americans Should Produce Their Own Rubber.

In this critical hour, when rubber assumes a position of prime importance to our national welfare and to our ultimate victory, I cannot help thinking of the statement made by my father more than 20 years ago when he declared that "Americans should produce their own rubber." To him the dependence of this country upon a single, concentrated area for any basic raw material was economically unsound and it was his premonition of difficulties in the future that led to the establishment of the Firestone rubber plantations in Liberia, which are now being worked to the very limit to produce every possible pound of rubber for our country.

How to Make Your Present Tires Last Longer.

Naturally, it is going to take time to develop these additional sources of rubber. In the meantime, it is the patriotic duty of every loyal American to help conserve the present supply by making the tires that are now on his car last longer. You can add as much as 50% to the life of your tires by observing such simple precautions as keeping them inflated to recommended pressure, driving slowly and avoiding quick starts and sudden stops.

Nation-wide System of Factory-Controlled Retread Plants.

For a number of years the Firestone organization has recognized the merit and economy of retreading tires, and as a result, we have built up a nation-wide system of 132 retread plants, strategically located, to provide retreading service for our dealers and stores and their customers. To meet the present emergency, these plants are operating 24 hours a day, 7 days a week. By the process of retreading which we have developed, as much as 80 per cent of the mileage built into the original tread is added to the life of the tire and the quality of workmanship and material is such that we are able to extend our life-time guarantee to every Firestone retread.

New Victory Tire.

Still another step which we took some years ago and which will serve our country well today was the establishment of extensive facilities for reclaiming scrap rubber. Today the Firestone organization has the largest rubber reclaiming capacity in the world and we have the advantage of long experience in developing products made from this material. One of these is a new type of tire made from reclaimed rubber, which will give reasonably satisfactory service when driven at moderate speeds. We have named this product the "Victory Tire," and it is now in production in our factories. We also have in work a new type of tractor tire made from reclaimed rubber to help agriculture continue to play its vitally important part in the war effort.

The Patriotic Duty of Every Car Owner.

In the laboratories of the Firestone factories, our scientists and engineers are working night and day to find ways of using to best advantage the present rubber supply.

Equally important to the successful conservation of rubber is the co-operation of American car owners, whose patriotic duty it is to get the maximum amount of service out of their tires*.

Ever mindful of our responsibilities to our country and to the car owners of America, the Firestone organization is making full use of all of its experience, all of its resources and all of its technical skill to meet the needs of both.

HARVEY S. FIRESTONE JR.
President

* Firestone has just published a new booklet entitled, "How to Get More Mileage from Your Tire." You can secure a free copy from your nearby Firestone dealer or store, or write to the Firestone Tire & Rubber Company, Akron, Ohio.

The Firestone Tire and Rubber Company

GIVES DEFENSE BONDS TO 87 IN ICE REVUE CAST

Show Producer Is to Pass Them Out at Party.

Arthur M. Wirtz, producer of the Sonja Henie Hollywood Ice Revue now being presented in the Chicago Stadium, yesterday bought gift defense bonds for each of the 87 members of the cast in the Tribune Public service office in Tribune Tower.

Continuing his custom of several years Wirtz will give a party for the cast after the New Year's eve show. This year, instead of the usual knick-knacks, the souvenirs will be defense bonds.

Presents $1,631.25 Check.

William H. Burke, general manager of the show, and Ludolf C. Kassebaum, controler, brought Wirtz' check for $1,631.25 to the public service office. The $18.75 bonds will be redeemable in 10 years at $25.

Public service office sales totals since Christmas eve soared from $5,500 to $10,021.15 with yesterday's transactions. The tower office sold $3,093.75 in bonds and $77.40 in defense stamps, and the office at 1 South Dearborn street took in $1,200 for bonds and $150 for stamps.

Of the more than 200 purchases at these offices the most unusual was that of Karrington M. Lee, of Korean ancestry, who came from China to the United States 20 years ago. Korea is governed by Japan, and Lee's brother has fled before the Japanese penetration of his city of Hangchow in China.

Wants Tokio Bombed.

"I want to buy a $100 defense bond for the first American pilot who bombs Tokio," said Lee, a salesman of linen supplies to restaurants.

The Federal Reserve Bank of Chicago, queried about his request, said the plan could not be arranged because each bond must be made out to an individual. The public service office manager explained this to Lee.

"Very well," Lee said, "I will leave the money here, and you can have the bond made out for the pilot when time shows who he is."

He received a Tribune receipt for his $75 and walked out. Lee lives at 3169 Orchard street.

So many persons are buying defense bonds at the two offices that THE TRIBUNE cannot continue to print all their pictures. Pictures of the most interesting ones will be chosen and printed, however.

Reserve bank district figures showed yesterday that sales of defense bonds since Dec. 8 have totaled $39,000,000, or 37 per cent as much as from May 1, when they went on sale, to Dec. 8.

Postmaster Ernest F. Kruetgen announced that the main postoffice and its 61 branches have sold $4,822,290 worth of stamps and bonds since Dec. 8.

OPPOSES SHORT CUTS TO DEGREES IN LAW SCHOOLS

Dr. Harold Shepherd, president of the Association of American Law Schools and professor at Duke university, yesterday expressed opposition to short cuts in granting credits or degrees to law school students because of the war. He spoke at the opening of the association's 39th annual meeting yesterday in the Edgewater Beach hotel. More than 350 law school professors are attending the three day session.

"Our situation," Dr. Shepherd said, "is totally unlike a naval academy or most scientific schools whose students can be put to immediate use in the military service and who can at once utilize their training even tho incomplete. Whatever short cuts we may take in granting credits or degrees will not aid directly the military efficiency of the country, and I am inclined to think that even the supposed indirect aid by bolstering student morale is greatly overestimated."

Dr. Shepherd said the danger from turning out too few graduates is far less than turning out numbers of men poorly prepared.

PUBLIC HEARING ON CITY BUDGET IS SLATED TODAY

Public hearing on the proposed 1942 city budget will be held today in the council chambers in the city hall. The hearing, at which representatives of civic organizations and unions will criticize the proposed budget, is prescribed by law.

The budget for all funds, totals $166,138,734, compared with $163,534,645 appropriated for 1941 expenses. It was presented to the city council by the finance committee on Dec. 22 and action upon it was deferred until the next meeting, Jan. 5.

Among the organizations to be represented at today's hearing are the Civic Federation; Cook County Civic council; North Town Improvement association; Metropolitan Housing council; Painters District council, and the Avalon Park forum.

TERRY AND THE PIRATES — TURBAN BLURBIN' IS DISTURFIN'

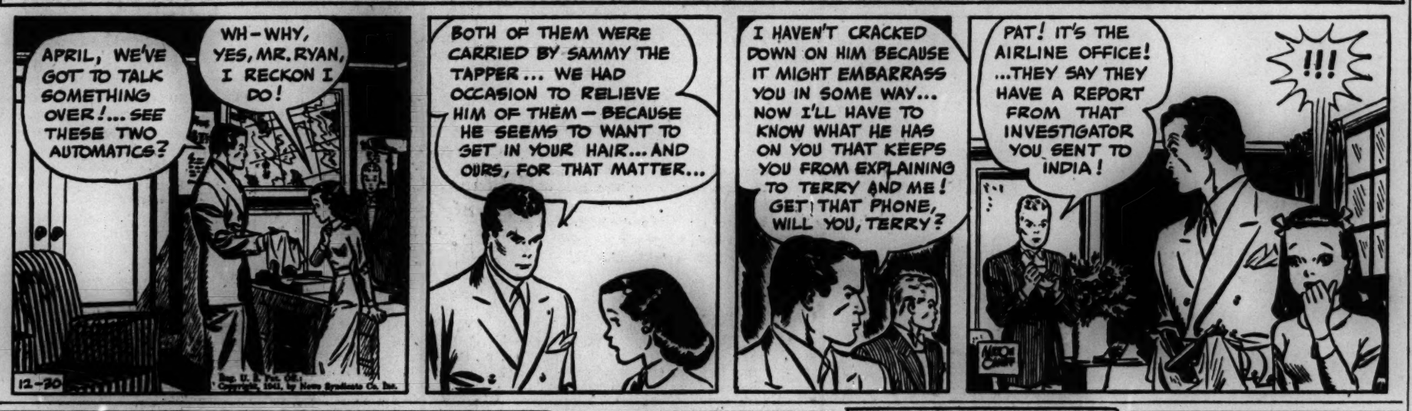
APRIL, WE'VE GOT TO TALK SOMETHING OVER!... SEE THESE TWO AUTOMATICS?
WH-WHY, YES, MR. RYAN, I RECKON I DO!
BOTH OF THEM WERE CARRIED BY SAMMY THE TAPPER... WE HAD OCCASION TO RELIEVE HIM OF THEM — BECAUSE HE SEEMS TO WANT TO SET IN YOUR HAIR... AND OURS, FOR THAT MATTER...
I HAVEN'T CRACKED DOWN ON HIM BECAUSE IT MIGHT EMBARRASS YOU IN SOME WAY... NOW I'LL HAVE TO KNOW WHAT HE HAS ON YOU THAT KEEPS YOU FROM EXPLAINING TO TERRY AND ME! GET THAT PHONE, WILL YOU, TERRY?
PAT! IT'S THE AIRLINE OFFICE! ...THEY SAY THEY HAVE A REPORT FROM THAT INVESTIGATOR YOU SENT TO INDIA!
!!!
12-30

Buy Bonds for Ice Revue Cast

(Story in adjoining column.)

Harold J. Grotthuss (left), cashier at the Tribune Public Service Office, selling eighty-seven $25 defense bonds to William H. Burke and Ludolf C. Kassebaum (right), who bought them as gift bonds for members of the Sonja Henie Hollywood Ice Revue. Others who bought bonds in the Public Service offices are shown below.

[TRIBUNE Photos.]

Mrs. Blanche Fox (left), 2746 Fullerton avenue; Mary Lou Karnes, 11, of 1058 Armitage avenue, and Mrs. Minnie Karpus (right), 7622 South Campbell avenue.

Daniel G. Kyle (left), 4249 Monroe street; George Sass, Antioch, Ill., and Harry Claes (right), 1708 Albion avenue.

Pearl E. Martin (left), 2052 Lincoln Park West; Paul C. Olsen, 338 North Lockwood avenue, and Peter Galang (right), 2946 Broadway.

THE STRAUSSES AND THAT RADIO GO BACK HOME!

Back in 1938 Robert Strauss, who is no relation to Richard, got out of Vienna, where he had been a lawyer, a couple of jumps ahead of Hitler's men. By one means and another, he reached Chicago. He has since taken out his first citizenship papers.

Fortunately, Strauss, tho not of the composer's family, could play some piano. His wife had been a concert violinist. They eked out a precarious living here with their music, including some tavern appearances with an accordian.

Last night he and his wife came, much excited, a radio under his arm, to the Hyde Park police station. They said they understood aliens were supposed to possess no radios nor cameras.

Sergt. Robert Cr.ey told the couple they could go back home to 5210 Cornell avenue with their radio, that west coast orders don't apply here.

10,000 ORDNANCE MEN TO STAY ON JOBS NEW YEAR'S

Workmen at the Elwood and Kankakee ordnance plants, totaling 10,000 will work thru the New Year holiday, making TNT and pouring it into shells and bombs which will be used to blast the Japs. Only 700 or 800 construction workers will take the day off.

One shell loading line has been added to the operations of the Elwood plant since the opening of the Japanese war. Another will be completed soon, Lieut. Col. T. C. Gerber, commanding officer, said yesterday.

It is expected that nearly 8,000 privately owned plants employing approximately one-half million men in the Chicago ordnance district also will operate all day Thursday.

ANIMAL WORLD LETS US IN ON A BIT OF ITS NEWS

Animal world:

Elgin—Mrs. Charles Harms heard kittens crying at her home, 421 North Porter street, and called City Employes Fred Meier and Francis Whitcomb. They climbed 15 feet to the hollow of a tree, where a barking squirrel tried to bar their way. Reaching in they pulled out two tiny kittens, fat and happy. Meier and Whitcomb took them down, found them homes, explained: The kittens must have been crying because they liked the sound of their voices. The squirrel was obviously mothering them. But then they might grow up to eat hickory nuts and develop indigestion, so——.

Elgin—Ruddy, an Irish setter pup, got lonely for some one to talk to at 3 a. m., and pawed the receiver off the hook. The telephone operator asked him what he wanted and he barked at her happily until she sent police to the home of his master, Robert Freeburg, 12, at 321 Vincent place.

Aurora—Homing pigeons four boys were raising to give the air service got hungry. The boys raided a cornfield. Deputy Sheriff Byron Scott arrested them, learned about the pigeons, and sent the boys homing.

New Year Greeting Given Pope by Envoy Tittman

VATICAN CITY, Dec. 29 [ANDI Agency to Associated Press].—Pope Pius today received in private audience Harold Tittman, United States chargé d'affaires at the Vatican, who presented New Year greetings to the pontiff. Several other diplomats from American republics were received.

COAL
POCAHONTAS STRAIGHT MINE RUN 7.95 Ton
Pocahontas Domestic M. R. $8.25
East. Kentucky Stoker 8.10
West. Kentucky Stoker 8.40
Cent. Illinois Stoker 4.75
Coke, Nut Size 10.00
Pocahontas Washed Nut 8.50
Petroleum Carbon 9.75
10-ton loads—no sales tax.
HOSKINS COAL & DOCK CO.
10 S. La Salle St. Central 4200

COLLEGES GEAR EDUCATION TO WARTIME BASIS

Courses Are Trimmed to Speed Graduation.

New York, Dec. 29 [Special].—Taking a leading rôle in the nation-wide movement to gear education to a wartime basis, many eastern colleges and universities have announced plans to "telescope" four-year courses into a three-year period or less.

The speed-up programs are designed to permit a large percentage of students to obtain degrees before reaching the draft age of 20. Junior colleges, high schools and even elementary schools also may be brought into the program in order to reduce pre-college study by as much as a year.

Student Decrease Shown.

Adoption of a 12 month study basis is expected to cushion the war shock which drained colleges of 20 per cent of peacetime enrollments and strained their finances severely during World war No. 1. Even so, a survey released by the University of Cincinnati shows a decrease of 9 per cent from last year in students at 669 approved institutions.

Harvard, Yale and Princeton have announced jointly that they are revising their programs to a year-around basis under which students may obtain degrees in three years. The Princeton program will go into effect with the opening of the second semester in February.

Brown Has Voluntary Cut.

Brown university today announced a voluntary schedule under which four-year courses can be completed in 2⅔ years. Brown also will admit high ranking high school students who have completed their junior year, becoming the first eastern college to announce such action on recommendation of the American Council on Education.

New York university will place its four major undergraduate divisions on a three-year optional basis with the opening of the February semester.

Representatives of seven New York City colleges with 150,000 students have formed the coördinating committee for intercollegiate defense as a campus agency of the Office of Civilian Defense. It also is to assist the board of higher education in curriculum revisions.

Dartmouth Pares Five Weeks.

Dartmouth, which lost almost two-thirds of its students soon after the United States entered the war in 1917, will cut five weeks off this college year. Most graduate schools also are formulating plans to shorten courses to offset the lower draft age limit. Medical and engineering schools are least affected so far, because of deferments granted to permit completion of training for specialized war jobs.

Even so, eastern medical schools are planning to eliminate summer vacations to cut courses from four years to three to provide more doctors for wartime needs.

Among engineering schools, Columbia already has announced telescoping four years into three. The speedup will graduate 200 seniors in April.

Broad wartime plans for all colleges will be mapped at a special conference called for Jan. 3 and 4 in Baltimore by the National Committee on Education and Defense.

Back Home Again

[Associated Press Wirephoto.]

Ray Anderson, 3, in hospital at marine base, Quantico, Va., after being lost 19 hours in the woods. With him are his parents, Mr. and Mrs. Edward Anderson.

Triangle, Va., Dec. 29 (AP).—Hunting for squirrels with a toy gun gave 3 year old Ray Anderson a cold night in the woods and his kin the harrowing experience of a 19 hour search for the missing tot. The child, son of Edward Anderson, a civilian employé at the Quantico marine base, shouldered his gun yesterday afternoon and went into the woods near the home of his grandfather, Morris Abel, to "shoot" squirrels. A search continuing thru the night ended today when marines found the boy about five miles from his home. He was cold and suffering from exposure, it was said, but was not in a serious condition when taken to a hospital at Quantico.

FOX RIVER TOWN MOURNS FIRST WAR CASUALTY

Batavia, on the Fox river, yesterday mourned its first war casualty. Word was received by Mrs. Frieda Benski of the death in action of Francis Alberovsky 23 years old, son of the late chief of police, Severin Alberovsky. Young Alberovsky recently enlisted for his second hitch in the navy. He was believed killed in Hawaii.

Happier tidings were received by three other families. Frank A. Tooley, head of the Atlas Calculating service, 25 East Jackson boulevard, got a Christmas cable from his son, Lieut. William J. Tooley, in the Philippines.

Mr. and Mrs. William Fitzgerald, 8008 Ingleside avenue, received a letter mailed Dec. 23 by their son, Harold, a private in the marines. He said it would be "a different story" next time the Japs attack Hawaii.

George Edgar, 21, son of Mr. and Mrs. John Edgar, 2713 Gilboa avenue, Zion, wrote that he had been "too busy" to send word earlier. He said he manned a machine gun when the Japs roared over Hawaii "and was with it for 15 days."

Army Cadet Is Killed as Training Plane Crashes

Sikeston, Mo., Dec. 29 (AP).—Richard A. Reid, 24 years old, of White Plains, N. Y., an army cadet, was killed today in the crash of his plane at the Missouri Institute of Aeronautics auxiliary field. He was on a routine training flight.

For a fast, safe, all-the-way ride, go by Yellow! They're roomy, comfortable, dependable. So say good-bye to "stand-up" travel, tiresome walks, heavy-traffic driving and parking fees. Starting today, go the Yellow way!
Salesmen! Your time is worth money. Cover your calls by Yellow Cab—more calls, more sales per day!
CALL A YELLOW CAB
CALumet 6000

24-HOUR SERVICE

180 JOIN ARMY TO SET RECORD FOR SINGLE DAY

Hundreds of young men eager to join the nation's fighting forces yesterday gave recruiting offices in Chicago one of their busiest days since the war began.

Lieut. Col. Edward F. Shaifer, army recruiting chief, reported his office enlisted a total of 180 men between 8 a. m. and 6 p. m. This broke all records for the Chicago army station since the war started. The largest previous total of recruits for one day was 133 men on Dec. 16, he said.

In addition to yesterday's large enlistment the army office was forced to turn away at least 300 other men seeking to join. These men will be accepted today and tomorrow.

At the navy recruiting depot in the United States courthouse, 102 men were sworn into service yesterday, according to Lieut. David Goldenson. Five hundred others jammed the office to make initial applications and probably 75 per cent of these will be accepted later in the week.

A total of 115 men were signed by the marine corps recruiting office to set a new daily record since war began. This brings total marine enlistments to 625 since the war declaration.

Coast guard recruiting officers accepted 50 men yesterday, bringing the total coast guard enlistment since war started to more than 200. Of the 50 men, 20 were from Green Bay and Milwaukee.

GIFTS, LETTERS STILL COMING TO 'LONELY' PRIVATE

(Picture on back page.)

Private Joseph Dee Everingham of Clearwater, Fla., was still learning about northern hospitality yesterday. Gifts, letters, and wires were pouring into Camp Grant, and Everingham was kept busy trying to find mouths into which to cram perishable foodstuffs.

It all began before Christmas when Everingham sent a letter to THE TRIBUNE'S Voice of the People, suggesting that someone write "the loneliest private this side of the Mississippi."

He got everything from cookies to a dictionary, including a list of wealthy widows from a Lonely Hearts club, and was forced to enlist aid in opening hundreds of letters and dozens of packages. He promised to answer every letter and acknowledge every gift, and said, for quotation: "Wow!"

DON'T MISS ! !
New Year's Eve at RICKETTS
Open house 8 p. m. until 7 7 7 and that delicious New Year's Day dinner
Ricketts
CLARK AT DIVERSEY
Open All Night
Free Parking

GEN. E. W. CARTER IN COMMAND OF BADGER BRIGADE

Alexandria, La., Dec. 29 [Special].—Brig. Gen. Ellerbe W. Carter, of Louisville, Ky., arrived at Camp Livingston today and assumed command of the 57th field artillery brigade of the 32nd division, division headquarters announced today. The brigade is composed of three regiments from Wisconsin.

Gen. Carter succeeds Brig. Gen. William S. Wood, of Beloit, Wis., who was relieved of active duty last fall.

Gen. Carter, formerly commander of the 63rd field artillery brigade, is a native of Alabama. He was commissioned a second lieutenant in the infantry of the Kentucky national guard on May 13, 1912 and served in the first World war reaching the rank of major. Serving on active duty until May, 1919. Gen. Carter was recommissioned a major in field artillery Nov. 26, 1921, and on March 5, 1923, became brigadier general.

Urge Interns to Seek Military Commissions

Two hundred interns and medical students, members of the Association of Interns and Medical Students, met yesterday in International House at the University of Chicago and adopted a resolution urging all eligible students, interns, and resident physicians to apply as soon as possible for commissions in the army, navy, or marines. Thomas Perry of Harvard university was reëlected president of the group and Wayne Barker of the University of Chicago was named executive vice president.

Bride of Ensign

[Acme Photo.]

MARY SENATE HOWES.

Norfolk, Va., Dec. 29 (AP).—Ensign Joseph Marcus George, of the naval air service, and Miss Mary Senate Howes, of Huron, S. D., and Washington, D. C., were married here today at Freemason Street Baptist church. The pastor, the Rev. Sparks W. Melton, D. D., performed the ceremony. The ceremony was attended by the parents of the couple, United States Sen. and Mrs. Walter F. George, of Georgia, and Mr. and Mrs. William H. Howes of Huron, S. D.

ARLINE JUDGE

in a Perfect Role!

NEW "SPLIT" SIZE 5¢ (plus deposit)
6 for 25¢ (plus deposit)
Thirst is the villain... Arline Judge the lovely heroine... and the hero is "the Champagne of Ginger Ales"!
The action calls for thirst-quenching and *wholesome invigoration*—and that's where Canada Dry stars!
Breezy and delicious... Canada Dry won't spoil appetites *or* sleep. Drink it any time!
CANADA DRY
GINGER ALE
IT'S INVIGORATING!

WOTTA LIFE! WOTTA LIFE!

Reprinted from The Tribune's collection of Gaar Williams cartoons

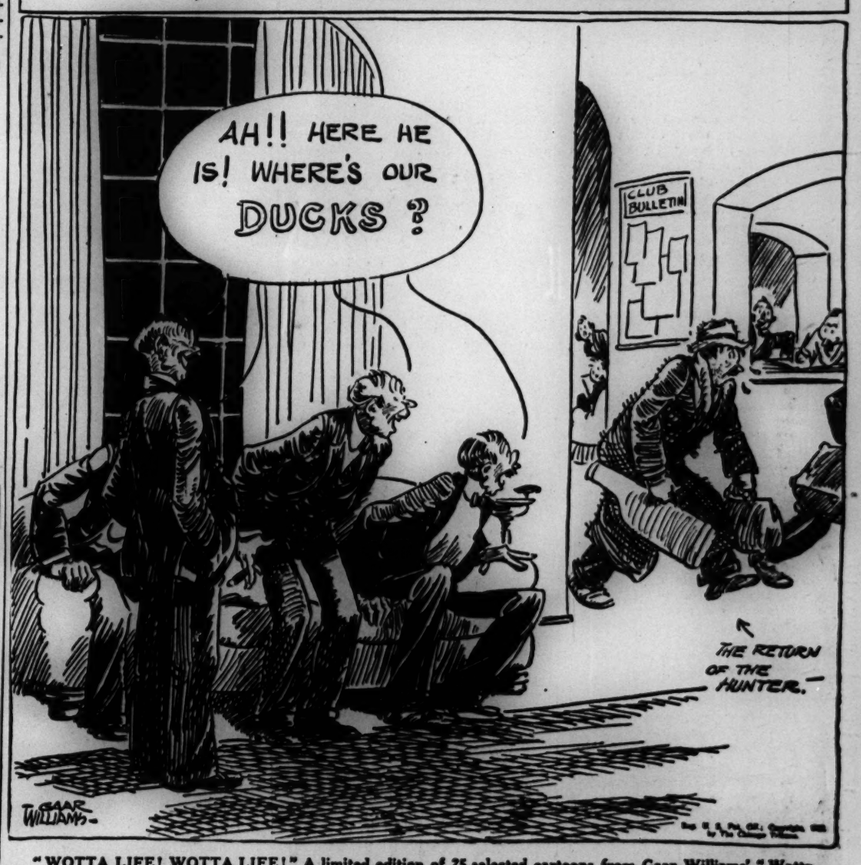

"WOTTA LIFE! WOTTA LIFE!" A limited edition of 25 selected cartoons from Gaar Williams' "Wotta Life!" series, each printed separately on fine paper, suitable for framing, has been gathered in an attractive loose leaf portfolio with a foreword by John T. McCutcheon. Price, 25 cents; by mail, 33 cents. On sale at the Chicago Tribune Public Service Offices, 1 South Dearborn street, and Tribune Tower.

DICK TRACY—Check and Double Check

WHAT IS THIS IMPORTANT BUSINESS YOU HAD TO SEE ME ABOUT, DEBBY?
MONEY, AUNT BEA. I NEED FIVE HUNDRED DOLLARS!
RIGHT AWAY?
YES, I WANT TO PICK UP A NEW DRESS AT MIMI'S THIS MORNING. AND THEN- TOMORROW NIGHT, I'M—
YOU'RE WHAT?
WELL, I'M HAVING THAT CHAMPAGNE PARTY AT THE BIRD CLUB - FOR THE CROWD!
VERY WELL, HONEY! LET ME TELL THESE GENTLEMEN GOODBYE- AND WE'LL GO TO THE BANK!
GEE, AUNT BEA, AS MY GUARDIAN YOU'RE A DARLING!

Colgate-Palmolive-Peet Company Announces

A BRAND NEW KIND OF CLOTHES-WASHING SOAP

with a Difference you can Actually See!

SMELLS DIFFERENT! NONE OF THAT STRONG, SOAP-POWDER ODOR!
LOOKS DIFFERENT! ACTUALLY TWICE AS WHITE AS THE LEADING GRANULATED SOAPS!
GETS WHITE CLOTHES WHITER...YET SO MILD IT'S RAYON-SAFE!
Super Suds
WASHING CLOTHES AND DISHES
AT LAST! A NEW 4-PURPOSE SOAP WITH EXTRA-POWER TO GET DEEP DOWN DIRT OUT OF FAMILY WASH...
...YET SO MILD IT'S SAFE FOR ALL YOUR DAINTY RAYONS
...SAFE EVEN FOR WASHABLE SILKS AND WOOLENS!

Amazing New 4-Purpose Super Suds

WASHES UP TO 25% WHITER WITHOUT HARSH CHEMICALS...

so wonderfully Gentle it's RAYON-SAFE!

HERE IS a new conception in granulated soaps—with a difference you can actually *see*. Not merely a minor new "ingredient" added—not merely a different "name" or "brand."

THE MOMENT YOU OPEN the package you'll *see* the evidence with your own eyes. For New 4-Purpose Super Suds *looks* different—*smells* different—*IS* different in highly important ways.

INSTANTLY YOU'LL SEE that it's whiter—*twice as white* as the leading granulated soaps on the market today. And you'll immediately note that it has *no strong soap-powder odor.*

BUT THE BIG THING about New 4-Purpose Super Suds is the way it achieves *extra washing power* without HARSH-CHEMICAL ACTION. Gets white clothes dazzling white—yet so gentle it's *Rayon-Safe!* Safe even for washable silks and woolens.

THIS IS IMPORTANT For it means that there is now *one soap*—and one soap alone—for EVERYTHING IN YOUR WASH. No need of expensive, "extra" soaps even for dainty underthings.

WHEN FIRST YOU TRY IT for family wash, you'll see shirts, sheets, pillow cases come as much as *25% whiter,* cup for cup, than with soap after soap we've tested. And you'll be amazed at the way it soaks out dirt in as little as 8 minutes by the clock—with no tedious scrubbing, no boiling.

WHAT'S MORE—you'll get suds *galore* with this newest of wash-day soaps. Actually up to *3 times the suds,* cup for cup, of 8 of the popular brands we've tested.

SO NO MATTER what soap you've used in the past—no matter if you've used the old SUPER SUDS for years—try this new 4-purpose soap—SUPER SUDS—without delay.

DO THIS and see these amazing things:— **(1)** White clothes washed up to *25% whiter* without harsh chemicals ... **(2)** Dainty rayons washed *safely,* a way that Better Fabrics Testing Bureau now officially recommends ... **(3)** Washable silks and woolens beautifully laundered without costly "extra" soaps ... **(4)** Dishes washed sparkling with extra speed—and real kindness to *hands.*

YOUR DEALER has the New 4-Purpose Super Suds in the *big blue box* now. Switch to it today—and you'll never switch again!

TO WASH WOOLENS, follow Rayon-washing instructions on the Super Suds box, but test for color-fastness in *soapy* water instead of plain.

NO CHANGE IN THE BIG BLUE BOX—BUT WHAT A DIFFERENCE IN THE SOAP!

GREEN MAY DROP 'EMERGENCY' TO PASS WAR BILLS

Plan Won't Provide for Appropriations.

BY PERCY WOOD.
[Chicago Tribune Press Service.]

Springfield, Ill., Dec. 29.—Gov. Dwight Green and his house leaders decided at a conference tonight to make at least one last try tomorrow to get important bills in the administration's defense program passed with the 102 votes necessary for immediate enactment, and failing that, to attempt to obtain 77 votes for effectiveness July 1, 1942.

If the Green forces are compelled to take 77 votes by a wall of Democratic opposition which confronts them, they will probably have to abandon two measures they deem vital—one to appropriate $4,600,000 for a tripled state police force, and another for a $3,000,000 defense contingent fund, under the governor's control. This prospect faces them because of the provision that appropriation bills require 102 votes at any time. Emergency bills also require two-thirds vote.

Short Two Votes.

Seventy-five Republicans are expected to be in their seats tomorrow, all but one of the present G. O. P. membership. S. O. Dale of Fairfield is ill and cannot attend. So, assuming full Republican support, which the governor has had thus far in the special session, his side is still two votes short.

Speaker Elmer J. Schnackenberg, talking to reporters after tonight's conference, said that efforts would be made later tonight to solicit Democratic support for tomorrow's roll call, but the minority ranks have shown only slight signs of splitting to date. Two Democrats—Frank Holten, East St. Louis, and Walter O. Edwards, Danville, did cross over to help the G. O. P. last week and should they do so again tomorrow, 77 votes are in sight.

With 77 votes, the administration could put over a bill to give the health department licensing control of persons handling germ cultures, several similar measures, and in fact, the police increase bill, but the latter, failing to carry an appropriation, would create a problem in finance since to add 650 men without new funds would use up the present police appropriation before the biennium ends July 1, 1943.

Mayor Kelly May Intervene.

Mayor Kelly of Chicago and Police Commissioner James P. Allman are due here in the morning to attend the state-wide gathering of law enforcement officers summoned by the governor to pool their efforts toward citizen protection during the war emergency. It is inevitable that the mayor and the governor will meet at the conference, but whether they will manage a discussion of the tangled affairs of the special defense session could not be forecast.

The apparent hopelessness of the present deadlock was demonstrated today in house debate on the germ culture bill. The roll was not called, but the Republican side seemed no nearer to 102 votes than it was last week when the measure obtained only 76. Further consideration was then postponed.

Debate came forth hot and fierce today after Rep. Arthur W. Sprague [R., LaGrange] asked Rep. Joseph L. Rategan, spokesman for Chicago Democrats, if the Democrats would relax their opposition providing a division of the new jobs were arranged.

Rategan threw up his hands at the query, but Minority Leader William Vicars [D., Pontiac] blasted away at the governor in return.

Hits at Patronage Committee.

"There are 802 new jobs in this bill, which is 200 per cent more than the present personnel of the health department," Vicars told the house. "If Gov. Green wants to abolish politics let him abolish his patronage committee. Let him spend that part of the taxpayer's money on defense bonds. Let him pare off the pay roll some of those 30 personnel officers who have been appointed at the state institutions."

Majority Leader Frederick W. Rennick [R., Buda] the governor's floor leader, tossed at the Democrats a telegram from the surgeon general of the United States, Dr. Thomas Parran, urging that new and more stringent health measures be adopted in Illinois, but his argument was of no avail.

No progress having been made toward obtaining 102 votes necessary for the passage of the germ culture bill, Majority Leader Rennick moved adjournment until tomorrow morning.

Disclaims Press Release.

At the opening of the house session Speaker Schnackenberg arose to disclaim in his name and in those of Representatives Rennick and Reed F. Cutler [R., Lewiston] statements attributed to all three in a press release last Tuesday which quoted them as charging house Democrats with placing party above patriotism in opposing the governor's program.

Oldest Catholic Church in Lynn, Mass., Burns

Lynn, Mass., Dec. 29 (AP).—A $500,000 fire today destroyed St. Mary's church, oldest Catholic church in Lynn. Firemen said the blaze probably started in a storeroom back of the altar. It swept thru the building so rapidly that they were unable to do more than prevent spread of the flames to the adjoining grammar and high schools, chapel, convent, and rectory. Two firemen were injured.

12 Convicts Cut Thru Bars and Escape Texas Prison

Huntsville, Tex., Dec. 29 (AP).—Twelve convicts escaped today from the Wynne prison farm near Huntsville by sawing bars of a large cell and sliding down sheets. One of them, Joseph R. Tucker, was captured later, and bloodhounds and guards took up the trail of the others.

SMILIN' JACK—A PILOT'S ANGEL

DURING RECENT ARMY MANEUVERS, LIGHT-PLANES DESIGNATED AS "GRASSHOPPER SQUADRONS" PROVED THEIR WORTH!
I KNOW! THEY ACCOMPANY TACTICAL UNITS—DO AMAZING OBSERVATION, LIAISON AND MESSENGER WORK!
IT'S GREAT THAT THE LIGHTPLANE PILOT HAS BEEN RECOGNIZED!
YES, THOUSANDS OF PRIVATE PILOTS OWN THEIR PLANES AN' ARE READY TO DO THEIR PART FOR DEFENSE...
BELIEVE MY GRASSHOPPER TRAILS CAN BE OF SERVICE TO THEM!
YES—HEADWINDS CAN CERTAINLY MAKE DISTANCES BETWEEN AIRPORTS MIGHTY LONG!
WITH SKYCAMPS BETWEEN REGULAR AND AUXILIARY AIR-PORTS, PILOTS WILL HAVE CONTINUOUS LANES OR EMERGENCY FIELDS!
SWELL! BUILD ENOUGH LANDING STRIPS SO A FLYER CAN RUN OUTTA GAS OR WHEELS WITHOUT SWEATIN' HIS EARS OFF AND YOU'LL BE TH' ANSWER TO EVERY PILOT'S PRAYER!!

Goes to Hospital

MARTHA RAYE.

Cincinnati, O., Dec. 29 (AP).—Martha Raye, Hollywood movie star is in a hospital for treatment of what her physician termed a "very painful" kidney ailment, but she'll be able to keep a daily schedule of personal appearances at a theater here. From her hospital bed, Miss Raye said the attack occurred during Sunday's first show. "Thank goodness," she murmured, "it won't require an operation."

Successor of Dewey as Prosecutor Is Sworn In

New York, Dec. 29 [Special].—Frank S. Hogan, 39, today was sworn in as district attorney for New York county to succeed Thomas E. Dewey. An Independent Democrat, Hogan has been one of Dewey's principal assistants. He first was nominated by Tammany Hall and later by the Republican, American Labor and City Fusion parties for an uncontested "nonpolitical election."

When Dewey was named special rackets prosecutor in 1935, he selected Hogan as a member of his staff. When Dewey became district attorney on January 1, 1938, Hogan was made an assistant district attorney.

Girl Cyclist Killed When She Rides Against Train

A bicyclist, Mary Swartz, 13 years old, was killed last night when she struck a North Western train on Lincoln avenue in Glencoe. She was an eighth grade student at Central school in Glencoe and lived at 861 Greenwood avenue in the suburb.

50 NURSES VOTE TO STAY ON JOB THO PAY STOPS

Fifty field nurses of the Municipal Tuberculosis sanitarium, facing discharge Jan. 1 because the institution must cut expenditures, signed pledge cards last night stating they will continue serving the patients as long as possible without pay. A score of nurses in the tuberculosis department of the Oak Forest infirmary have assured their coöperation in caring for patients on the south side.

The nurses met in the Berkshire hotel, 15 East Ohio street, and expressed hope the mass layoff will yet be averted. Mayor Kelly has referred the matter to the city council finance committee. C. E. Conway, secretary of the Chicago Associate Nurses of the AFL, said most of the 80 nurses threatened with discharge have been on the pay roll since 1922.

"These nurses are public health servants living up to the finest traditions of the medical profession," Conway said. "They realize the treachery of tuberculosis and it is their life work to defeat it. If it were not for the 45,000 out-patients treated annually in their homes by nurses more sanitariums would have to be built."

WEDLOCK SCORED AS WEAPON OF DRAFT DODGERS

New York, Dec. 29 [Special].—The increasing number of marriages among selective service registrants in an attempt to evade military service, was deplored today by Col. Arthur V. McDermott, director of selective service for New York City.

"Within the last few months the situation has become acute," he said at the first session of a joint meeting of the national conference on family relations and the New York state conference on marriage and the family.

Upon the recently married registrant, treated until recently with sympathy by local boards, now rests, he said, "the burden to establish to the satisfaction of the members of his local board that his marriage was contracted in good faith and in the natural course of human affairs and not for the purpose of evading service."

CANCEL JAP FISHING LICENSES.

MEXICO CITY, Mex., Dec. 29 (AP).—Mexico canceled the commercial fishing licenses of all Japanese on the Pacific coast today and ordered the military there to watch the jobless fishermen carefully.

Quake in Oregon Smashes Windows and Jars Dishes

Portland, Ore., Dec. 29 (AP).—A brief earthquake broke windows and shook the entire city this morning. A display window in a downtown store was shattered by the tremor, which lasted only a few seconds. In various parts of the city residents reported that windows were broken and dishes were rattled.

TOGETHER WE WORK TO WIN!

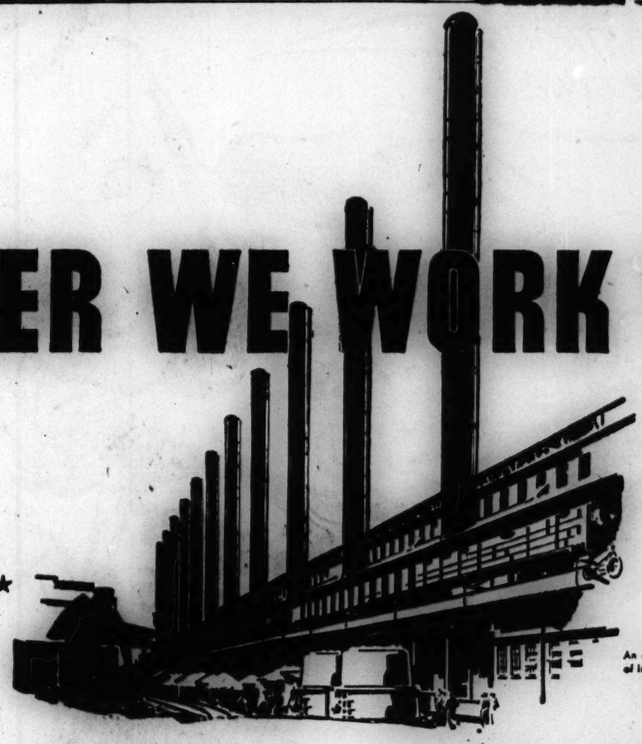

An artist's sketch of the open hearth mill of International Harvester's Wisconsin Steel Works, South Chicago, Illinois

FROM ICELAND to the Philippines our gallant men are fighting today to protect all that this nation holds dear.

AT HOME Americans will work with equal purpose to build the finest fighting equipment in the world and place it promptly in the hands of our defenders at the front.

EVERY RESOURCE and facility of the International Harvester Company is pledged to that end. The experience, the skilled hands and trained minds of Harvester employes and executives—singly and collectively—are dedicated to the use of those facilities so that every support will be given our fighting forces.

MEN AND MANAGEMENT work together in the one great cause of a united people. We have but one purpose—to serve as best we may. We have but one goal—VICTORY!

Fowler McCormick
PRESIDENT, International Harvester Company

E. H. Beard — SUPERINTENDENT, McCormick Works, Chicago, Ill.
L. B. Robertson — GENERAL SUPERINTENDENT, Wisconsin Steel Works, South Chicago, Ill.
Peter J. McCormick — SUPERINTENDENT, Chattanooga Works, Chattanooga, Tenn.
Edward Kruse — Pattern Makers' League of North America, A. F. of L.
Frank Semmler — CHAIRMAN, Shop Committee, Pattern Makers' League of North America, A. F. of L.
Thomas L. Stocker — PRESIDENT, Farm Equipment Workers Organizing Committee, Local 108, C. I. O.
J. R. Roscetti — PRESIDENT, Progressive Steel Workers Union
C. C. Vaughn — PRESIDENT, Implement Workers Association of America
C. M. Harrison — SUPERINTENDENT, Fort Wayne Works, Fort Wayne, Ind.
C. M. McIntire — SUPERINTENDENT, Richmond Works, Richmond, Ind.
G. Hallstrom — BUSINESS MANAGER, Chicago Pattern Makers Ass'n, Pattern Makers' League of North America, A. F. of L.
J. A. Lynch — SUPERINTENDENT, McCormick Twine Mill, Chicago, Ill.
W. Galbraith — SUPERINTENDENT, Coal Mines, Benham, Ky.
C. R. Shrock — PRESIDENT, Local 57, United Automobile Workers of America, C. I. O.
Bernard Byrnes — Pattern Makers' League of North America, A. F. of L.
J. Sheehy — SUPERINTENDENT, Tractor Works, Chicago, Ill.
Walter Sonntag — PRESIDENT, Employes Association of McCormick Twine Mill
J. J. Mitchell — PRESIDENT, Local 402, Progressive Mine Workers of America, A. F. of L.
H. Lane — SUPERINTENDENT, Indianapolis Works, Indianapolis, Ind.
C. Calvin Johnson — SUPERINTENDENT, Rock Falls Works, Rock Falls, Ill.
R. Shaughnessy — PRESIDENT, Farm Equipment Workers Organizing Committee, Local 101, C. I. O.
G. L. Zucker — SUPERINTENDENT, Auburn Works, Auburn, N. Y.
L. L. Calkins — SUPERINTENDENT, East Moline Works, East Moline, Ill.
H. E. Fahrenbach — SAFETY INSPECTOR, Indianapolis Works
David Williamson — PRESIDENT, Farm Equipment Workers Organizing Committee, Local 111, C. I. O.
Andrew Mitchell — PRESIDENT, Chicago Die Sinkers Local 101, International Die Sinkers Conference
Harvey L. Ray — PRESIDENT, Auburn Works Employes Mutual Society
David M. Sheets — PRESIDENT, Local 104, United Farm Equipment Workers Organizing Committee, C. I. O.
R. S. Wesson — GENERAL SUPERINTENDENT, Iron Ore Mines, Nibbing, Minn.
H. J. Darling — SUPERINTENDENT, West Pullman Works, Chicago, Ill.
Earl L. Fuller — ACTING SUPERINTENDENT, Canton Works, Canton, Ill.
John A. Anderson — Pattern Makers' League of North America, A. F. of L.
Wayne Hoskins — PRESIDENT, Steel Workers Organizing Committee, Local No. 1439, C. I. O.
E. K. Dallman — SAFETY INSPECTOR, St. Paul Works
Ridley Bell — PRESIDENT, United Farm Equipment Workers Organizing Committee, Local 107, C. I. O.
Harold Goyen — PRESIDENT, Canton Employes Association
E. H. Bohner — SUPERINTENDENT, Farmall Works, Rock Island, Ill.
J. A. Duckard — SUPERINTENDENT, Milwaukee Works, Milwaukee, Wis.
Hugo A. Heistad — SUPERINTENDENT, Springfield Works, Springfield, Ohio
Andrew Mitchell — PRESIDENT, Chicago Die Sinkers Local 101, International Die Sinkers Conference
Leonard Casel — PRESIDENT, Federal Labor Union, Local 22657, A. F. of L.
Edmund C. Dodson — PRESIDENT, Federal Labor Union, Local 22651, A. F. of L.
Clinton H. Shaw — PRESIDENT, Local 402, United Automobile Workers of America, C. I. O.

THE men and women of the International Harvester Company work today in the manufacture of these and other products for the armed forces of the nation and our allies: military trucks, military tractors, artillery guns, Oerlikon gun mounts, anti-tank gun carriages, shells, and shell package steps. Preparations are now being made for the production of other war materials, and still others will be constantly added.

INTERNATIONAL HARVESTER COMPANY

WAR MATERIALS • • FARM EQUIPMENT • • TRUCKS • • TRACTORS • • INDUSTRIAL POWER

EDUCATIONAL.

KEEP FIT!
1942 will mean more work, more strain. Start now to build up resources of health, energy, morale, through regular exercise—Gym—Swimming—Dancing—Sports—Recreation.
Classes Start January 5
Ask for Booklet T
YWCA 201 North Wabash Ave. Franklin 1760

U. S. Engineer Office, Drawer T, Plaza Station, St. Louis, Mo. Sealed bids received until a date to be announced in the future for constructing two 5500 foot runways together with taxiways, aprons, parking area, and access roads, including clearing, grubbing, grading, seeding, drainage and paving therefor at Vichy Airfield, Mo. (near Rolla). No deposit for plans. Further information on application.

AU — Great opportunities in Aviation NOW! Aeronautical Engineering. Certified Mechanics. Drafting. Day and Evening Classes. Free Booklet. Telephone VICtory 2758. AERONAUTICAL UNIVERSITY 1338 S. Michigan Ave. Chicago

Chicago TECH College — WELDING. Spare Time Courses. Evening Classes. Free Details. Phone Cal. 8200. 46 Tech Bldg. 2000 S. Mich. Av.

NU — Northwestern University. Evanston and Chicago, Illinois. 8 Complete Schools. Downtown evening classes. Write for booklet.

ILLINOIS INSTITUTE OF TECHNOLOGY — A Consolidation of Armour and Lewis Institutes. 3300 Federal St. Tel. VICtory 4600

CENTRAL Y COLLEGE — Liberal Arts—Commerce—Secretarial—Music—High School. FULLY ACCREDITED. Co-educational. Day and evening. Low tuition. Free catalog. 19 S. La Salle St. Central 6767

WALTON SCHOOL OF COMMERCE — Walton trained Accountants, Bookkeepers and Secretaries are preferred. Room 1161, 338 SOUTH MICHIGAN AVE.

CHICAGO KENT COLLEGE OF LAW — 10 N. FRANKLIN ST. Tel. DEArborn 6805

DePaul UNIVERSITY — Liberal Arts, Law, Commerce, Music, Drama, Secretarial, Day and evening. Call, write, or telephone CENtral 8181 for bulletin. 64 EAST LAKE ST., CHICAGO

DALE CARNEGIE INSTITUTE — Midwest Division. Effective Speaking—Human Relations—Personal Development. 20 East Jackson Blvd. Harrison 2168-6

TEACHERS' GROUP ASKS 75c BOOST IN SCHOOL LEVY

88th Annual Convention Opens in Chicago.

A resolution calling for a 75 cent increase in the school unit tax levy limit without referendum—from $1 to $1.75—was placed before the annual convention of the Illinois Education association in the Morrison hotel yesterday by its finance committee. It was the first time in 31 years that the 500 delegates, each representing 100 state teachers, had met in Chicago.

The tax boost is necessary, finance committeemen said, to insure high educational standards thruout the state. If the resolution is approved by the teachers today, a bill will be drafted for presentation to the state legislature next year.

State Income Tax Urged.

Other resolutions introduced at the 88th annual meeting recommended the following:

1. A graduated state income tax.
2. A law requiring a minimum wage of $100 a month for state teachers. [More than 9,000 rural teachers in Illinois receive less, the committee said.]
3. Legislation providing a minimum school year of nine months.
4. Organization of school districts into larger units of administration, support, and attendance.
5. Legislation providing for the return of all teachers to their former positions at the conclusion of military service.
6. Authorization of any school district to levy a special tax based on referendum, to furnish free textbooks to the pupils of their district.

Oppose State Textbooks.

The general legislation committee opposed the state adoption of textbooks and any further limitation on the total tax rates levied against property, unless and until other adequate and dependable sources of revenue are provided.

The study in the public schools of the "Union Now" plan and other schemes for the creation of a world community after the war is over was urged last night by Willard E. Givens, executive secretary of the National Education association, in an address to the convention.

"By such study," he declared, "the American people may be prepared to take their place at the peace table with some hope of preventing the recurrence of the great tragedies of the past."

Warns of Hardships Ahead.

Orville T. Bright, superintendent of the Flossmoor schools and president of the association, warned the teachers to expect additional hardships during the war. "If necessity dictates that our incomes be reduced and our classes enlarged let us simply pull in our belts a little tighter and resolve that education of the children shall suffer as little as possible," Bright said.

The meeting will continue thru tomorrow.

Luther J. Black of Douglas county was elected president of the County Superintendents' Association of Illinois yesterday. The Illinois Elementary School Principals' association elected as its president Roe M. Wright of Robinson, Crawford county.

GEM THIEF MARS NUPTIAL FETE OF VANDERBILT HEIR

Beverly Hills, Cal., Dec. 29 (AP).—A robber stole two small pieces of jewelry from Mrs. Gloria Morgan Vanderbilt and her twin sister, Lady Thelma Furness, in the latter's home early today shortly after a wedding reception for Mrs. Vanderbilt's daughter, Gloria, and Pasquale [Pat] Di Cicco.

Detectives said a man, simulating possession of a gun, confronted Mrs. Vanderbilt and Lady Furness, who were alone except for servants, and took a small diamond clip and a piece of V-for-victory costume jewelry. Authorities said value of the jewelry was small. The thief later returned the "V" pin.

Gloria Vanderbilt, 17, with Di Cicco, an actors' agent, whom she married in Santa Barbara yesterday, had left with guests shortly before the robbery.

Granted Larger Allowance.

New York, Dec. 29 (AP).—Mrs. Gloria Morgan Vanderbilt Di Cicco, honeymooning with her husband, Pasquale Di Cicco, was awarded additional allowances from her estate today by Surrogate James A. Foley. The surrogate allowed Mrs. Di Cicco $9,000 which is in addition to $9,000 already authorized to pay bills incurred by her in 1941. An additional sum of $8,000 "to pay and discharge extraordinary expenses of setting up a new home and defraying the cost of her wedding," and a $450 a month direct maintenance allowance increase, raising the monthly sum to $1,200.

School Board Will Hold Budget Hearing Jan. 12

The board of education announced yesterday that members will hold a public hearing Jan. 12 on its tentative budget for 1942. In its present form the budget calls for appropriations totaling $72,377,659, an increase of $954,373 over 1941.

RESORTS AND TRAVEL.

Ocean Travel.

Matson Line to Hawaii

The glorious South Sea pageant . . . sponsored by luxurious Matson liners. Sailings every few days from California. 230 North Michigan Avenue, Chicago, RAndolph 6344

S.S. LURLINE • S.S. MARIPOSA • S.S. MONTEREY • S.S. MATSONIA

FLORIDA.

Preview your Miami Beach winter vacation. Send for new Kodachrome Booklet showing Beach and beauties in full color. Ask for hotel apt. data. Write Miami Beach Chamber of Commerce, Miami Beach, Florida.

ASK THOSE WHO HAVE BEEN HERE—the Atlantis is one of America's smartest resort hotels. Directly on the ocean at 27th street, Miami Beach. Write or wire for reservations.

GASOLINE ALLEY—WOOL GATHERING

A SWELL TIME AT HOME BUT ALL TOO SHORT. AT LEAST, I ACCOMPLISHED MY BIG OBJECTIVE!
NEXT, I'M GOING TO START AN AGITATION TO GET NINA TO COME HERE TO DETROPOLIS TO WORK. WE'RE TOO FAR APART.
SHE'S HAD A LOT OF EXPERIENCE AND HAS MADE GOOD. SHE OUGHT TO BE ABLE TO PICK UP A GOOD JOB. MAYBE I CAN HELP HER.
-King-
Reg. U. S. Pat. Off.: Copyright, 1941, by The Chicago Tribune.

Weds in Galesburg

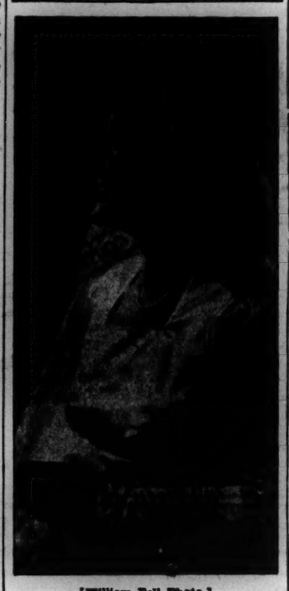

[William Bell Photo.]
LOUISE LITTLE.

Galesburg, Ill., Dec. 29 [Special].—Louise Little, daughter of Mr. and Mrs. William Harlan Little of Galesburg, was married at the Grace Episcopal church last night to William George Barr, son of State Senator and Mrs. Richard James Barr of Cherry Hill, Joliet.

Miss Little attended Chevy Chase school in Washington and also the University of Wisconsin, where she was a member of the Delta Gamma sorority. Mr. Barr attended the Andover academy in Massachusetts and was graduated from the University of Wisconsin.

The young couple plan to live in Cherry Hill, where they have built a new home.

PRETRIAL PLAN TO BE DISCUSSED BY JUDGES TODAY

The Superior court executive committee will meet today with a committee of Circuit court judges to discuss the Circuit court's pretrial conference system of handling law cases, Chief Justice William J. Lindsay of the Superior court, announced.

Presumably, the judges also will discuss the feasability of having only one pretrial judge for both courts. The Circuit court has used the system, sometimes called conciliation, for five years. Under a recent Illinois Supreme court ruling, the Superior court must adopt it by Jan. 5. The purpose of the system is to eliminate unessential issues before a case goes to a judge and jury, and to speed trial of lawsuits.

The judicial advisory committee has urged that both courts use one pretrial judge. Yesterday, it was learned that a similar recommendation was made by the survey committee, headed by Douglas Sutherland. The survey committee is studying county operations with a view to economizing and correcting inefficiencies.

After the joint meeting, Superior judges will meet and decide what action their court will take, Judge Lindsay said.

WANTED!
13 Sedans!

FOURTEEN prospects for sedans at $225.00 answered the Tribune want ad placed by Robert Miller, 1346 W. 99th street. One of the prospects bought the car, leaving at least THIRTEEN other prospects. If you want to sell your car, the quick way to reach the largest number of your best prospects is thru low-cost Tribune want ads.

CALL SUPERIOR 0100
—WANT AD-VISER

HISTORIANS TALK ON VITAL WORLD EVENTS OF PAST

56th Annual Session Is Held at Stevens.

A wealth of scholarship and learning was centered in the Stevens hotel yesterday as 1,000 historians gathered for the 56th annual meeting of the American Historical association. Thirteen historical societies are holding joint conferences with the association, attracting delegates from all sections of the United States, Latin America, and Great Britain.

In some of the meeting halls, conference rooms and auditoriums, men of intellectual attainment concerned themselves with the seemingly less vital topics as the world position of Byzantium; the outlook of the Spaniards toward America at the time of Columbus; Whiggism in English politics from 1760 to 1783, and the beginnings of the Republican party in North Carolina.

In other rooms, more contemporary notes were struck. One was at the three-way discussion of "Do the Americas Have a Common History."

Exponent of the affirmative theory was Prof. George M. Brown of the University of Toronto, who asserted the compelling forces of self-interest are drawing the Americas, as in 1914-'18, "to take a stand against the domination of the Atlantic and the seven seas by a hostile system."

Edmundo O'Gorman, national archivist of Mexico, opposed this belief. "The two Americas exist as separate worlds," he said. "They are concrete realities whose changing being is the history which has formed and constituted them."

The relations between the two Americas also was analyzed by Prof. Jorge Basadre of the University of San Marcos, Lima, Peru. Despite the mistakes of the past, he said, the Americas now have one thing in common. "We all belong to a world still in the making and we face in the present dramatic point in the world's history the same enemies, the same challenge, the same destiny."

America can learn from British experiences about wartime price controls, employment, and similar problems, Buford Brandis Jr. of the federal reserve bank, Atlanta, Ga., told a parley on wartime economic controls. Two years after the present war, he said, British production of war materials is running at as high a level as in the fifth year of the first world war.

Test Your Facts

Below each of the following questions are listed three answers. Make your choice, turn to page 26 in the Want Ad section for the correct answers, and mark your score:

1. The Gulf of Riga is an inlet of what sea?
[a] Baltic sea. [b] North sea. [c] Red sea.
2. In which of these countries is the lira the unit of currency?
[a] Italy. [b] Greece. [c] Spain.
3. In a famous poem the words "never more" are repeated many times by:
[a] An albatross. [b] A parrot. [c] A raven.
4. What Spanish king built the Invincible Armada?
[a] Ferdinand I. [b] Charles V. [c] Philip II.

STEAL WHISKY VALUED AT $250.

Burglars broke into the liquor store at 1500 East 77th street early yesterday and stole whisky valued at $250.

LO! THE POOR CAR DRIVER! 'S' TURN IS ALL HIS FAULT

Altho the last link in the park district's express drive thru Lincoln park was put into service Dec. 22, motorists northbound from the loop at the rush hour last night still were failing to find the smooth flow of traffic they have been expecting since the opening. It's all the motorists' fault, according to Otto Jelinek, park district traffic engineer.

On Michigan avenue from the bridge to Oak street cars crept forward bumper to bumper. This was because they formerly had eight northbound lanes upon entering the Outer drive at Oak street and now have only six. Southbound cars occupy the two other lanes.

Motorists in the local lanes, driving north in Stockton drive, now come within 150 feet of Diversey parkway and encounter barricades. They are forced to make an "S" turn, retreating southward on Lake Shore drive, then curving north on that same street, and finally entering Diversey westbound.

"Motorists acquire a set of driving habits and keep them when the rules are changed," Jelinek said. "This will all clear up in a week or so." The motorists, concerned more with getting home than with their own habits, were reported to be hoping so.

AUDITOR AT DETROIT ACCUSED IN $17,000 BRIBERY; ASK OUSTER

Lansing, Mich., Dec. 29.—Circuit Judge Homer Ferguson today petitioned Gov. Murray D. Van Wagoner to remove Wayne county [Detroit] Auditor Ray D. Schneider from office on charges of misfeasance and malfeasance.

The petition of Ferguson, who is investigating Wayne county government as a one man grand jury, accused Schneider, a Democrat, of receiving $17,000 in bribes from food and insurance dealers and from a hospital in return for county contracts.

Judge Ferguson last week petitioned the governor to remove from the auditors' board Edward H. Williams, also a Democrat, on the same charges.

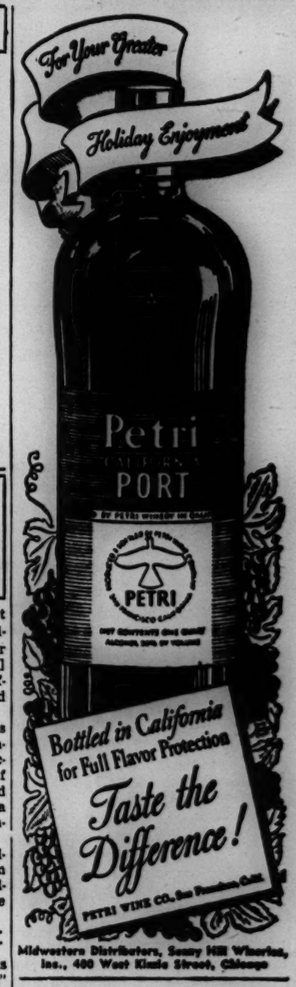

Midwestern Distributors, Sunny Hill Wineries, Inc., 400 West Kinzie Street, Chicago

Advertise in The Tribune

This is an excerpt from an address delivered before the Cincinnati Chamber of Commerce on March 3, 1939, and now emphatically repeated:

I would like to see all of us now rededicate ourselves to our country's cause and say, with Adams, Franklin, Jefferson, and the others who founded it: "We mutually pledge to each other our Lives, our Fortunes, and our sacred Honor"—and from this time henceforth we are not business men, consumers, capitalists, or employees, but Citizens.

A. W. ROBERTSON • Chairman of the Board, Westinghouse Electric & Manufacturing Company

Westinghouse

Chicago Daily Tribune
THE WORLD'S GREATEST NEWSPAPER

FOUNDED JUNE 10, 1847

ENTERED AS SECOND CLASS MATTER MAY 14, 1908, AT THE POSTOFFICE AT CHICAGO, ILL., UNDER ACT OF MARCH 3, 1879.

All unsolicited articles, manuscripts, letters and pictures sent to The Tribune are sent at the owner's risk, and The Tribune company expressly repudiates any liability or responsibility for their safe custody or return.

TUESDAY, DECEMBER 30, 1941.

"Our Country! In her intercourse with foreign nations may she always be in the right; but our country, right or wrong."
—Stephen Decatur.

DEFENDERS IN THE PACIFIC.

The navy department has made public an account of the defense of Wake, compiled from the day to day reports from the island during the 15 days when it was defended by the little force of 385 men against 200 Japanese bombers, clearing the way for the approach of the naval units and transports. These details completely support the opinion that the defense was one of the most brilliant military performances in American history or in any other. The last word from the island was Dec. 22, and it was contained in the laconic message: "The issue is in doubt."

The marines had 12 planes and altho the approach of the enemy was referred to as a surprise attack, four of the 12 were in the air when the Japs came out of a cloud bank in a low glide. Eight were on the ground being serviced and the enemy got thru at the grounded planes and destroyed seven of them. One could be salvaged. The fact that four of the 12 were in the air proves that the marines were on the alert, altho the four could not prevent some 30 enemy bombers from putting over half the defensive air force out of business at the first blow. Apparently the attack was discovered as soon as it could have been, but the losses were unavoidable.

From this point on the story grows in the greatness not only of its heroism but of its effective fighting. The marines knocked out three enemy destroyers, a cruiser, and a submarine. They stood up under continuous pounding when they had only two planes that could fly and when they had only one. How many survivors of this new Alamo remain is, of course, unknown. But it is safe to predict that Wake Island will be imperishable in American military records. It will remain as a monument to the men who fought its battles. The American people can rest assured that their other armed forces will give just such an account of themselves and, altho the beginning of the war has been one of bad news growing worse and altho the immediate future will require patience and endurance, the ultimate victory is not to be questioned.

The treacherous attack at Hawaii, catching an unsuspicious command, put the air force out of commission before it could get off the ground. The destruction of ships then followed. In Manila the question of what happened to the American air force is answered by military authorities who say that the first attacks were on Nichols field, Clark field, and other fields, and the destruction was too great to be repaired. Enough remained for a few daring exploits, such as those of Capt. Colin Kelly and Lieut. Marett in spite of markedly inferior armament, but the Japanese mastery of the air was gained at the start and the invader has been reaping all its advantages ever since. His transports are able to approach the shores and land troops without much molestation.

It is reported that the air losses in Hawaii have been replaced, but it is another problem to repair the damage in the Philippines. If the balance could be turned in favor of the American and Filipino forces deliverance might soon follow. The Japanese supply lines could be cut, reënforcements stopped, and their fleet forced to consult its own safety.

Mr. Roosevelt in the name of the American people has spoken to the Filipinos and their American co-defenders, praising the steadfastness with which they have stood up under attack and fought under disadvantages, and promising them that the United States will get aid to them as rapidly as it can. He also assures them that America will see to it that their independence is not a shattered hope on July 4, 1946, when they would have had the complete freedom which Americans desire for themselves.

Less than a month ago that was a promise which could have been fulfilled by a ceremonious farewell and a withdrawal. Now it may require another feat like Dewey's and it may have to come from the air. However, we can contemplate no other idea than that on the 4th of July, 1946, as set in the previous commitments, the Filipinos will be free.

MINORITY GOVERNMENT AND SNOWSTORMS.

At the last meeting of the city council the committee on streets and alleys introduced an ordinance, approved unanimously by its members, designed to do a bit toward ending the appalling traffic tieups that Chicago suffers every time the city has a heavy snowfall.

The ordinance is, of its sort, a mild measure. A major cause of the traffic tieups is the impossibility of clearing away snow on streets which are lined on both sides by parked automobiles. When the snow falls at night the autos are frequently blocked in and a busy traffic artery becomes a narrow, almost impassable lane for many days. To prevent this the ordinance forbids parking between midnight and 7 a. m. on a small list of heavily traveled streets.

It might have been thought that such a measure would have received the unanimous approval of the council, as a most promising experiment in the field of traffic regulation. But because two or three members of the council, in whose wards the nonparking streets run, raised a hullabaloo, action on the ordinance was deferred. The city at large got another lesson concerning the minority government it seems fated to suffer whenever an attempt is made to improve traffic conditions.

To oblige a minority of his own constituents who have a selfish interest in improper parking regulations, every alderman seems willing to impose hardships on the 98 per cent of the people who live in other wards. These aldermen are also subjecting their own constituents to similar conditions in their own motor trips, 98 per cent of which lie outside their own ward.

There is a good deal of fruitless talk at present about expanding the activities of state and local governments to meet the war emergency. The one real contribution that local governments can make to national defense is to conduct their normal activities efficiently.

Efficient traffic control in Chicago is far more essential to defense than a fantastic organization of air raid wardens. Thousands of Chicago workmen are engaged on defense orders, and thousands more will be put to such work soon. By opposing regulations which will make it possible for those men to get to work after a snowstorm, the aldermen who insist on abusing their privileges to indulge in minority government are sabotaging defense.

TIRES.

Price Administrator Leon Henderson's regulations governing the sale of tires were a notification to the owners of perhaps 25 million automobiles in this country that when present tires are worn out there aren't going to be any replacements.

The announcement was not unexpected. A few days previously Mr. Henderson's office had explained that tho the stock of crude rubber on hand was larger than ever before, the source of 98 per cent of our ordinary imports was threatened by the Japanese and might be cut off at any moment.

"At the normal rate of consumption," the official announcement said, "the total supply of tires now available for civilian use would be exhausted within two months. Very few tires for civilian use will be manufactured in the future. It is apparent, therefore, that only the most critical civilian needs must be supplied and that where the use of tires is not essential to the war program or to the health and welfare of the nation the use must be denied."

That was a reasonably frank statement and was paralleled by an accurate accounting of tire supplies in Chicago. It is to be hoped that as time goes on Mr. Henderson's office will report frequently and in detail on the state of the rubber supply. There is no good reason why the figures should be kept secret. In all probability the Japanese will know them and, if not, the information will be of little advantage to them.

Merely to tell the American people or any other people accustomed to freedom that they can't have something is to invite them to get the forbidden article by one subterfuge or another. It was so with alcohol and it is likely to be so with tires unless the people generally understand exactly why a hardship is being imposed on them and are kept persuaded that the government's order is a reasonable one.

The use of automobiles is much more a part of our daily living, much more a habit, than was drinking before the liquor trade was prohibited. The habit of driving to work and recreation will be a hard one to break. Many Americans have located their homes far from public transportation and will find it difficult to get to work or to school except in the family car. Many factories are situated far from the car lines and can be reached comfortably only in private automobiles. A lot of people are going to be greatly inconvenienced and a lot more are going to be unhappy if they cannot have tires.

Only by holding the facts of a diminishing supply of rubber before the people can bootlegging be kept within bounds. It will be very easy, in the absence of the figures, to be persuaded that the government is just trying to scare the country and that there is no real shortage. People have a way of believing what they want to believe and they will want to believe that the rubber regulations are unnecessary and arbitrary. They will excuse their dealings with bootleggers by saying that Mr. Henderson is a left winger who takes a perverse pleasure in making people do what they don't want to do.

The way to avoid difficulties in administration is to tell the people the truth and keep on telling them the truth.

NEEDLESS GRIEF.

In a single day recently the press associations reported three separate instances of parents who had received official notification that their sons had been killed at Hawaii only to learn later from the sons that they were alive and well. Earlier there were a number of similar incidents, and no doubt others escaped public attention.

This bespeaks the slopplest kind of record keeping in Washington bureaus, particularly those in the navy department, which has had the larger number of casualties to report. It is a kind of sloppiness which is especially repugnant to good newspaper men. Newspapers and press associations handle some sort of casualty list almost every day. Occasions on which they give an erroneous report of a death are rare. If the newspapers, getting their facts in most such instances from unofficial sources, can keep them straight, it is strange that the navy department and the army, which are supposed to have every member of the armed forces ticketed and indexed, cannot avoid imposing this shock of needless grief on parents of sailors and soldiers.

Half of the broken down or draft dodging newspaper men in the country have been commissioned in the navy intelligence service. Those of them who are professionally competent might be taken off the production of press agent releases and assigned to the task of instilling a little accuracy into the casualty notifications.

Editorial of the Day

THE LINCOLNS.

[Indianapolis News.]

Diligent research has enabled Dr. Louis A. Warren of Fort Wayne to deny many of the traditions that have been current relative to Abraham Lincoln and his ancestors. In an address to the Society of Indiana Pioneers, at its yearly dinner in Indianapolis, he asked Hoosiers to remember that Lincoln lived longer in Indiana than he ever lived anywhere else. Indiana has been tardy, he said, in recognizing and emphasizing the influence of the Hoosier environment upon Lincoln's later life and public service.

Evidence collected in all parts of the country by Dr. Warren has enabled him to state that both parents of Abraham Lincoln came from good colonial stock. Thomas Lincoln was not 'the shiftless, ignorant, purposeless individual that many of the biographers of Abraham Lincoln have made him. Dr. Warren said that Thomas Lincoln owned three farms in Kentucky before he came to Indiana; he paid his taxes regularly, took part in public affairs, and is shown by store records to have made adequate provision for his family. The discovery of numerous documents signed by Thomas Lincoln destroys the myth that he could not write.

Another tradition blasted by Dr. Warren deals with the Lincoln habitation in Indiana. It was not a half-faced hunter's camp, as some historians and biographers have contended. Instead there is evidence that Thomas Lincoln built a log cabin as sturdy and commodious as those of his Hoosier neighbors, and that the family underwent no more hardship than did other pioneers of their era. Both Thomas Lincoln and Nancy Hanks descended from forebears who ranked high in the nation's early history and it is Dr. Warren's view that they made an equal contribution to their illustrious son's character.

There will be no night baseball in 1942, as it would be awkward to have a blackout just after the catcher had signaled for the high, hard one.—Omaha World-Herald.

A LINE O' TYPE OR TWO

How to the Line, let the gnips fall where they may.
Pvt. F. A. Pvt. Dare

IROQUOIS ANNIVERSARY.

It happened 38 years ago today and shocked the world, but the present generation is hazy about the scene of the tragedy. There is no question that the Linemaster is asked oftener than "Where was the Iroquois theater?" . . . The present Oriental theater occupies the same Randolph street frontage.

* * *

After the fire the theater was abandoned for several years, and the general feeling was that it should never again be used as a place of amusement. But it was finally reopened as Hyde and Behman's, with vaudeville at first, and then with second-rate productions, to sparse attendance. After a year or two of this régime it became the Colonial, under the management of George W. Lederer, a popular figure in Chicago's theatrical life. It gradually regained public favor; "The Merry Widow" had its long run there, and also "Madame Sherry," another prosperous show.

* * *

The show that destroyed 575 members of its audience, mostly women and children [it was the scenery that burned, not the theater] was a fairy tale extravaganza of the English "Christmas pantomime" type called "Mr. Blue Beard." Here is its full "billing" as given on its program:

"Klaw & Erlanger present Mr. Blue Beard, the great spectacular entertainment from Theater Royal, Drury Lane, London, by J. Hickory Wood and Arthur Collins, adapted for the American stage by John J. McNally. The lyrics, unless otherwise indicated, by J. Cheever Goodwin. Music, unless otherwise indicated, by Frederic Solomon."

* * *

The former Annabelle Whitford, known to many Chicagoans of the present as Mrs. Edward J. Buchan, is listed on the program as "Stella, queen of the fairies."

* * *

The Linemaster was in the lobby of the Iroquois half an hour before the fire began; and in it again 15 minutes after the death-blast of flame had swept thru the audience. A description of what he saw, during several hours of prowling about the place as a reporter, seeking an explanation of the mystery, has no place in this column.

—‡—

OLD MAN TIME TO HIS SON.

Lad, I am glad to be shrived and gone,
And my wearying sojourn done with!
The world needs a mightier brand of brawn
Than mine to receive and run with
Its darkling burden on long roads trending
By ways untried to an unguessed ending.

I have borne as I might a twelvemonth's worst,
And the fierce four seasons' scourging;
I have worn, not laurels but thorns accurst,
And my heart's past further urging.
In fearsome hours strength ages fast,
And I fret for the chime that shall free me at last.

Yet stride you bravely the road I quit,
Nor a jot of your young joy alter—
For the skies above you are victory-lit,
And wings that no winds can halter
Are gathering now their majestic might
To put my foes and the world's to flight!

Aye, spite of the glooms and the dooms of war
That have shattered earth's dreams to sorrow,
Abides what the nations have waited for
In your keeping . . . that proud tomorrow
When, unbelieved of gods and men,
Ineffable peace shall appear again!

Lister R. Alwood.

—‡—

A Dog's View of the Holidays.

Choppy says he just adored Christmas. He says that the doorbell was ringing most of the time, and sometimes it was the postman, or the grocery man with elegant-smelling packages, or boys with boxes full of sweet smelling candy. He says the telephone rang, too, but he never pays any attention to the telephone. No one comes in.

Choppy says he received several cards and that next year he is going to have Christmas cards to mail to his friends, such as Willie, 6 year old fox terrier in Peoria, who wrote him such a nice letter. Willie is going to Florida, and why am I not going to Florida, asks Choppy. He says then he could send us to the kennels for the duration, as we did to him when we went to Florida.

There are several dogs in the neighborhood that Choppy says he would like to meet, like Pal, just across the hall, "Butch" who lives one door north, and a fine figure of a dog who just moved in one door south of him. Next Christmas Choppy says he is going to send all of them cards.

Choppy says he is so full of turkey, cookies, candy, and friendly feelings for everybody that he feels as if he ought to have a party. Some day he hopes we get a big house so he can invite all his dog friends, and he wants to know would the Linemaster allow his little spitz to come.

Choppy further says that he is glad Christmas is over because he is completely tuckered out from running back and forth between the front and back doors, receiving packages.

Roy Engel.

—‡—

WAKE ISLAND MARINES.

From the halls of Montezuma
To the sandy wastes of Wake,
We can take the best they've got to give
And never ask a break.

And no matter what the odds may be
We'll take 'em in our stride;
And we'll show 'em how to finish things
They never should've tried!

For we like it when the going's tough,
And we can take the raps,
If they just will keep our spirits up
By sending us more Japs!

Uncle Louie.

—‡—

How restful life has become. Instead of hearing about Solnetschnogorski and Valokolamsk we listen to the euphony of Manila, Sumatra, Timor, Java, Celebes, Malacca, Mandalay, and Singapore.
Maxellus.

—‡—

News is anxiously awaited that certain columnists, radio commentators, professors, senators, etc., of outstanding bellicosity have joined our fighting forces.
W. I. D.

—‡—

The news from the East Indies suggests that the phrase, "Dutch courage," no longer has a derisive meaning.
CHARLES COLLINS.

How to Keep Well By Dr. Irving S. Cutter

To the limit of space, questions pertaining to the prevention of disease will be answered. Personal replies will be made under proper limitations, when return stamped envelope is inclosed. Dr. Cutter will not make diagnoses or prescribe for individual diseases.

[Copyright: 1941: By The Chicago Tribune.]

HOME CARE FOR THE INVALID.

AMONG the millions of cases of illness which occur each year, many will be managed in the home. If I had my way about it, every high school girl would have a short course in nursing. It is not possible for all families to employ an expert assistant. In fact, every indisposition will not call for one. So much information is available that there is no excuse for not making the patient comfortable. Deft attention may spell the difference between a rapid and a tedious recovery.

Long before the day of hospitals, our great grandmothers helped care for the sick. They seemed to possess a knack for doing just the thing the sufferer needed. Today many types of aid are provided. Some communities supply hourly nursing service at a modest fee and, for those who cannot pay, the visiting nursing organizations are a real blessing.

But let us assume that it is necessary to make the best of a situation and that the duties pertaining to the sickroom must be performed by members of the household. In the first place, where shall the bed be located? A small amount of clear floor space should be left on each side. This will facilitate the changing of sheets and easy handling of the victim.

It is well to protect the bed with a square of rubber sheeting. If this is not possible, newspapers will answer. At any rate, the draw strip which lies across the bed must be tucked in tightly so that wrinkling will not ensue. The lower sheet may be changed by turning the patient gently to one side. A roll is started at the free edge until it lies like a long sausage against his back. He is then eased into his former position which will release the bedding which is to be discarded. In accomplishing replacements with fresh linen, the process is reversed.

Great caution must be observed concerning the use of hot water bottles. Those made of rubber are more pliable and more comfortable. Each should be inclosed in a canton flannel sack and the air squeezed out before the stopper is screwed down tightly. Water that is boiling may be quite too hot if contact with the patient's skin is allowed. A burn is anything but a pleasant complication. We must recall that any one who is unconscious may be easily injured in this manner. On the other hand, enough attention should be given to these devices so that the patient will not become chilled should the water cool.

Meals are as important as any single factor. Food will be consumed if it is served in an appetizing manner. We all know that we cannot expect nature to usher in recovery without good edibles which will feed the blood forming organs. Invalidism is a bore and variety in the bill of fare is called for. There is little harm in catering to the patient's taste unless the siege is due to a peptic ulcer or some other digestive disorder which requires a special regimen.

If a soft diet is the order of the day, a generous amount of nutriment may be administered by means of ice cream, custards, cream soups, eggnogs, etc. If large quantities of fluids are desirable, we may resort to weak tea, lemonade, fruit juices, and milk.

All in all, there are scores of useful hints for home nursing which might be detailed, did space allow. A list of practical suggestions will be sent on receipt of a stamped, self-addressed envelope.

WISDOM TEETH.

G. P. writes: I am 29 years old and have never cut my wisdom teeth. Am I abnormal?

REPLY.

Not at all. With many persons of great sagacity these molars decline to erupt.

ABNORMAL GROWTH.

H. J. writes: Does gland disturbance cause big feet?

REPLY.

It may—for example in acromegaly, when the growth portion of the pituitary is on a rampage.

STICKING HIS NECK OUT; THE REST IS UP TO US

VOICE OF THE PEOPLE

Writers should confine themselves to 200 or 300 words. Give full names and addresses. No manuscripts can be returned. Space for letters is obviously limited. Incoming mail far exceeds it. If a letter is not printed, attribute it to lack of room. Address letters to Voice of the People, The Tribune.

NO HANGOVER FOR HER.

Chicago, Dec. 26.—In these serious times there is at least one custom which ought to be renounced by every patriotic American. That is the pagan rite of watching in the new year by participating in drinking orgies. This practice, which reflects more nearly the decadence of imperial Rome than the spirit of a vigorous, young democracy, is particularly out of place now, when many thousands of our own soldier boys are fighting for their very lives against an arrogant enemy. Let us, therefore, support our soldiers in their struggle by practicing patriotic self-denial at home. Instead of wasting our money on drinking bouts and expensive entertaining, let us donate this money to the Red Cross.
A. O.

NOT THE HENS' FAULT.

Chicago, Dec. 24.—In all of the nice weather right up to Christmas, barnyard fowls have been scratching around in soft unfrozen earth and enjoying life, incidentally producing an unusual number of eggs for this time of year, which should lower the price. But the financial columns say that the government has resumed buying eggs for the express purpose of keeping the price up.

Retail stores are now selling the best grade of eggs at the outrageous price of 50 cents a dozen. Small chance for the unemployed and those in the lower income brackets to have ham and eggs for breakfast.
A. Vernon.

THE BEST FIGHTING AGE.

Seneca, Ill., Dec. 24.—I agree with the Tribune editorial, "It Is Better to Enlist." I do not agree with Mr. Rees, who says that men under 21 should not go into the army. The right age is 18, when young men are in the formative period. The standard of morals and ethics in the army, navy, and marines will compare favorably with similar groups in civil life. Ethics, did you say, Mr. Rees? How about the ethics of the marines on Wake Isle?
Cornelius Knutson,
Ex-soldier, ex-marine.

OPPOSES M. T. S. STAFF CUT.

Chicago, Dec. 26.—With pleasure I read your editorial, "Penny Wise and Pound Foolish." There are so many parasites now employed at the city hall that the 80 dismissed there would be only a drop in the bucket. It would be much better to remove twice that many useless pay rollers and give the Municipal Tuberculosis sanitarium the added money, where it can be put to real use.
I. H. Tigerman.

OLD GROUCH?

Chicago, Dec. 26.—R. V. Johns complains of receiving, along with his old age pension check, a holiday greeting card from State Auditor Lueder. Mr. Johns says he may be "just an old grouch," but he would like to know what others think about it. Well, brother, you certainly guessed it right the first time. Old Scrooge had nothing on you!
Robert R. Hilliard.

WASH TUB ARISTOCRACY.

Chicago, Dec. 22.—After reading your feature article, "Debutante's Delight," in last Sunday's Graphic section, I could not help but recall the remark of a Chicago woman that Chicago society is a "wash tub" aristocracy. While in the East recently I suggested to a young woman whose family—never in "trade"—has been in American society some 300 years that she would enjoy a social visit to Chicago. She said that she had never been here and never expected to be—at least in a social way.

The remark of the first woman I attributed to the "sour grapes" of a parvenu, the wife of a nouveau riche Chicagoan. The second woman, to the manor born, made no comment of that character. Noblesse oblige is as natural to her as is breathing. It is simply unthinkable to vision her as an exhibitionist.

That undemocratic drivel [harmless enough under other than war conditions and communist creating at present] headlined "Debutante's Delight" reeks with commonness.
An Old Stock American.

THE COAST IS UNAFRAID.

Chicago, Dec. 23.—The statement of Lillian Gish, quoted Dec. 23, that "the west coast is in a panic," is entirely without foundation.

I live in Santa Barbara, I have recently been in Los Angeles, San Francisco, and San Diego. There is no fear, no panic in the heart of the American people of the coast. They would scorn any but an attitude of calmness, readiness, and cheerful determination. We're in this war to kick the pants off of the Japs, and if any Jap expedition wants to try to dent our spirits on the coast, we say, with the Wake Island marines, "Send us more Japs."
Hugh M. Lindsey.

THE MASARYK STATUE.

Chicago, Dec. 23.—Regarding the bronze monstrosity proposed to be erected on the Midway, I think that the priorities division cannot cry about a shortage of bronze if it does not confiscate these eight tons of valuable metal for defense purposes. It is a plain waste to use this metal now for such a purpose.
Harry E. Entler.

WILL GET THE TRUTH.

Bloomington, Wis., Dec. 15.—Thru the dark clouds of recent days, with The Tribune "all-out for war," comes the editorial: "The Tribune's War Policy." The consolation that The Tribune will continue to be the watch dog, and thru that paper we will get the truth, is boundless relief.
L. H. B.

CHURCHILL AND REPORTERS.

Chicago, Dec. 25.—Your editorial, "Mr. Churchill Meets the Press," brings out the point that British heads of government have to face their hecklers on the floor of commons or go down to defeat. Our heads of government are more fortunate, if a pepper is near at hand to defend their cause. Winnie is an old hand at reporting, and had a pleasant visit with the "wolves of the American press."

Another example of British give and take is fiery little Lloyd George, who took on all comers during the last World war and was known as the bad boy of the peace conference. He is still on the job. Which government is more democratic—the empire or the republic?
Brazil Hoosier.

MAN AND COSMIC TWADDLE.

Chicago, Dec. 25.—I want to protest against the saying over the radio that "Man is a tiny insect in the face of the universe." I have examined hundreds of draftees and I know that they are not insects. An individual like Colin Kelly could not by any reach of the imagination be called an insect. It is no comfort to the man in the uniform or those who are backing him up to be told that we are insects. If that were true what is the use of the fight for victory? It is time that hyperbolic twaddle about the universe should be eliminated from the air.
E. P. S. Miller, M. D.

FRIEND OF THE PEOPLE

Letters to this department must be signed with names and addresses of writers.

SUIT FOR DAMAGES.

Chicago, Dec. 24.—[Legal Friend of the People.]—1. What should a person do after being poisoned in a concern that offered a free dinner?

2. Is it possible to file suit?

3. Are there any laws in connection with this sort of a predicament?

4. Doctor claims it is a food poisoning.
A. I.

1. We cannot advise without knowing whether you suspect intentional or accidental poisoning, who appears to be to blame, etc.

2. Of course it is possible to file suit.

3. Yes, but the most important point is your facts.

4. Was it a case of a restaurant passing along unwholesome food that they had obtained from another dealer? If your damage is substantial, you should go over all of your facts in a personal interview with an attorney.

5. Depends on the facts as to who is to blame.
Tribune Law Department.

Test Your Horse Sense By Dr. George W. Crane.

Select the answers which you consider best. The last problem counts five points. Then look for the correct answers on page 27.

1. The process by which food is converted into living matter is called
Secretion Digestion Nutrition Assimilation.

2. Which one of these creatures is properly termed a parasite?
Mouse Flea Eagle Badger.

3. An automobile will start more easily on ice if you place the gears in
Low Reverse Second High.

4. A housewife would probably employ crewel for
Breakfast food Washing powder Talcum powder Knitted goods.

5. You would be most likely to find piccalilli in a
Saloon Beauty parlor Theater Restaurant.

6. This is a physiology problem. You are entitled to one point for each correct matching of the actions named in the left-hand column, with the words applying to them, as listed in the right-hand column.

[a] Production of insulin by the pancreas	[v] Irritability
[b] Sneezing	[w] Ingestion
[c] Removal of waste products	[x] Assimilation
[d] Converting waffles into liver glycogen	[y] Excretion
[e] Swallowing a glass of milk.	[z] Secretion.

Score yourself as follows: 0-2, poor; 3-6, average; 7-8, superior; 9-10, very superior. [Note—The last question counts five points.]

[Reg. U. S. Pat. Off.: Copyright: 1941: By The Chicago Tribune.]

VANISHING SPIRES

[Baltimore Sun.]

MUSHROOM SOUP IS DELICIOUS FOR COLD DAY LUNCH

Cooking Editor Gives You Her Favorite Recipe.

Wednesday's Menu

BREAKFAST
Stewed Prunes
Oatmeal
French Toast, Jelly
Milk Coffee

LUNCH
Cream of Mushroom Soup, Toast
Carrot Sticks
Sugar Cookies
Fresh Apples
Milk Tea

DINNER
Nut and Rice Loaf, Tomato Sauce
Baked Sweet Potatoes
Brussels Sprouts
Grapefruit-Avocado Salad
Whole Wheat Biscuits
Cottage Pudding
Milk Coffee

BY MARY MEADE.

If you want to make your own cream of mushroom soup for tomorrow's luncheon, I hope you'll try this recipe, which is one of my favorites. Fresh mushrooms have been abundant for some time now, and there's nothing better for a hot lunch on a cold day than homemade cream of mushroom soup.

CREAM OF MUSHROOM SOUP.
[Serves five.]
1 pound fresh mushrooms
1 medium onion, chopped or sliced
2 stalks celery with tops, chopped
1 sprig parsley, chopped
2 cups chicken or meat stock, or bouillon
3 tablespoons butter
2 cups medium white sauce

Wash mushrooms and separate caps from stems. Slice stems and add to stock with onion, celery, and parsley. Simmer for 20 minutes and put thru a sieve. Meanwhile slice mushroom caps and sauté in butter for 3 or 4 minutes. Make the white sauce by blending 4 tablespoons butter and 4 tablespoons flour with ¾ teaspoon salt and ⅛ teaspoon pepper, then cooking smooth with 2 cups milk. Combine sieved mixture with mushrooms and add white sauce. Add more salt and pepper, if needed. Heat just to the boiling point and serve.

This nut and rice recipe I obtained from a friend after dining in her home and having it served to me. It's unusual, and very good.

NUT AND RICE LOAF.
[Serves four.]
1 cup walnuts, chopped
1½ cups cooked rice
2 medium onions, chopped fine
1 cup thick tomato pulp
1 cup cracker crumbs
2 tablespoons olive oil
½ teaspoon sage
2 tablespoons chopped celery
1 tablespoon chopped parsley
Salt, paprika

Combine ingredients and pack into a greased loaf pan. Bake in a moderate oven, 350 degrees, for an hour. Serve with tomato sauce.

TOMATO SAUCE: Use the rest of a No. 2 can of tomatoes in making the sauce. There should be about 1½ cups. Add a slice of onion, a piece of bay leaf, two or three cloves, and a sprig of parsley and simmer 15 minutes. Strain. Melt 2 tablespoons butter, blend in 2 tablespoons flour and add tomato gradually, stirring constantly, to a smooth sauce. Season with salt and pepper.

COTTAGE PUDDING.
[8 inch square pan.]
2 cups sifted cake flour
3 teaspoons baking powder
¼ teaspoon salt
¼ cup shortening
1 cup sugar
1 egg
¾ cup milk
1 teaspoon vanilla

Mix and sift flour, baking powder, and salt. Cream shortening and sugar together thoroly. Add egg and beat well. Alternately add dry ingredients and milk, beating batter smooth after each addition. Add vanilla. Bake in greased, 8 inch cake pan at 350 degrees for about 50 minutes. Cut in squares while still slightly warm, and serve with fruit sauce, chocolate sauce, or whipped cream.

Mustard Butter Is Zippy as a Vegetable Topping

Mustard butter is a zippy topping for cooked vegetables. To make it, soften ¼ cup butter at room temperature and add 4 teaspoons of prepared mustard and a few drops of onion juice if you like. You can make extra amounts and keep the mixture in the refrigerator until time to use.

An Unusual Desert.

For an easy and truly unusual dessert try this: Line bottom of baking dish with cinnamon toast and cover with sweetened stewed apricots. Bake in a moderately hot [375 degrees] oven for 15 minutes. Serve hot or cold with cream.

LITTLE ORPHAN ANNIE: Sister Act

I HEARD THE DOOR BELL--WHAT WAS IT?--- WHY, NELLIE-- WHAT'S THE MATTER?
A TELEGRAM FROM MY SISTER IN SPRINGFIELD-- SHE'S--SHE'S VERY ILL, DOCTOR--- SHE NEEDS ME---
12-30-41
YOU MUST GO AT ONCE. OF COURSE--- YOU GET READY-- I'LL TAKE YOU TO THE STATION-
BUT YOU, DOCTOR- WHO'LL TAKE CARE OF YOU?
I CAN'T TAKE YOUR PLACE, NELLIE- BUT I CAN COOK, AN' KEEP TH' HOUSE CLEAN--
YES--YOU'RE A GOOD GIRL, ANNIE-- AND I'LL BE BACK SOON, OF COURSE--
WE'LL MAKE OUT, NELLIE, YOU GO AHEAD-
SHE'S ALWAYS BEEN SO FRAIL--- OH, I HOPE IT'S, NOT WHAT I'M ALMOST SURE IT IS--POOR TILLIE-
I CALLED THE STATION--THERE'S A TRAIN IN TWENTY MINUTES- YOU'LL BE THERE THIS EVENIN'-
HAROLD GRAY

Children's Party Sandwiches

Just a little dressing up of their everyday food makes a party for children. Here are gay star shaped whole wheat sandwiches. They're spread with peanut butter and toasted. Chocolate half-and-half tapioca pudding and glasses of milk complete the menu. To make the pudding mix one or two egg yolks with ⅓ cup milk in a sauce pan and add ⅓ cup quick-cooking tapioca, ¼ cup sugar, ¼ teaspoon salt, and 3½ cups milk. Bring to boil, stirring constantly. Remove from heat immediately. Beat 1 or 2 egg whites until stiff and fold in ¼ cup sugar. Stir hot pudding into egg white and cool slightly. Fold in a teaspoon vanilla and fold ⅓ cup canned chocolate sauce into half the pudding. Pour half plain and half chocolate pudding in each dish and chill well. This will serve about 8 to 10 children.

PRUNE CHIFFON PIE IDEAL FOR HOLIDAY MEAL

They'll eat their prunes and like them in the form of a dainty and delicious chiffon pie. It's the kind of dessert that can be made ahead of time, and would be an excellent choice for some holiday dinner.

Prune Chiffon Pie.
1 tablespoon plain gelatin
2 tablespoons cold water
3 egg yolks
2 tablespoons orange juice
½ cup sugar
½ teaspoon salt
½ cup lemon juice
1 teaspoon grated lemon rind
¾ cup cooked seeded prunes, chopped
3 egg whites
¼ cup sugar
1 baked pie shell
Whipped cream

Soften gelatin in cold water. Beat egg yolks and add orange juice, the ½ cup sugar, salt, lemon juice and rind, and the prunes. Cook in double boiler, stirring constantly until slightly thickened. Add gelatin and stir until dissolved. Cool. Beat egg whites and fold in the ¼ cup sugar. Fold stiff whites into the prune mixture and pour into baked pie shell. Chill and serve with whipped cream topping.

Cutting Dried Fruits.

Dried fruits can be difficult when you're trying to cut them up before they're cooked. But here's a help. Dip your knife blade under cold water every once in a while. It really helps!

HERE IS A STEAMED DATE PUDDING EASY TO MAKE AND TASTY

Gone are the days when a housewife baked mince pies and steamed puddings by the dozen for holiday consumption. But who would forego them altogether? Mrs. Modern Homemaker makes one or maybe two easy puddings like this one.

Easy Steamed Date Pudding.
6 tablespoons margarine, melted
1½ cups sugar
3 eggs, well beaten
1½ cups sifted flour
½ teaspoon baking powder
½ teaspoon salt
1½ cups pitted dates, finely chopped
1½ cups chopped nut meats

Cream margarine and sugar together until light and fluffy. Add eggs, beating well. Sift flour with baking powder and salt and add gradually with dates and nut meats to the creamed mixture. Beat after each addition until smooth. Steam in well greased mold [about 7 by 4 inches] for 1½ hours. Bake in moderate [350 degrees] oven for 30 minutes. If individual molds are used, they should be filled ⅔ full and steamed for 1 hour or until done, without further baking. Serve hot with hard sauce.

Care for Fruit Cake.

Have trouble keeping your fruit cakes moist and tender? Wrap them well in waxed paper and pack them in a tin for safe keeping. Put a quarter of freshly cut apple in the tin with the cake for extra moistness.

LEFTOVER MEAT PROBLEM FINDS HAPPY SOLUTION

What to do with the tag ends of that leftover roast? Here's the answer: Even the tiniest of scraps can be used to make another meal.

Meat Savory.
2 cups diced, leftover meat
2 tablespoons butter or other fat
3 tablespoons flour
2 beef bouillon cubes
1½ cups boiling water
1 tablespoon onion juice
1 tablespoon tomato catsup
2 whole cloves
½ bay leaf
Salt and pepper
Buttered hot toast

Brown the meat well in fat and sprinkle with the flour. Dissolve the bouillon cubes in boiling water and add with spices, onion, juice, and catsup. Simmer in covered pan about 15 minutes, stirring constantly until thickened. Season to taste with salt and pepper [because of the bouillon cubes, not much salt will be needed]. Serve on hot buttered toast.

THE Kitchen Kibitzer

By MARIAN CARTER

A look over the shoulder of the kitchen manager in an attempt to speed, lighten and add some novelty to her daily routine.

Didja know there's an eye-dropperish gadget on the market which you may use to suck up the excess fat from your meat drippings before making gravy and for removing the extra grease which cooks out of the bacon? Saves spooning it off in the usual awkward fashion.

• • •

A can of dried parsley on the spice shelf is a big help. Seems as tho fresh parsley never is at hand when a recipe calls for it.

• • •

And don't let the dealer remove the fell (that papery outer thin-skin) from the leg of lamb. There's no truth in the old belief that it affects flavor. But it will help keep the leg in shape as it roasts, and will allow it to cook in a shorter time.

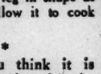

• • •

'Tain't what you think it is department: A sweetbread is the thymus gland of a calf. And a great delicacy, besides being nutritious.

• • •

Use the vinegar from the pickles or liquid from the stuffed olives to thin mayonnaise or boiled dressing.

• • •

Wasn't the cranberry jelly firm enough to suit you? And did it "weep" when you cut it? You know what they say about "an ounce of prevention," don't you? Well, just add a little plain gelatin next time.

• • •

Got some stalish cake? Break it into coarse crumbs, combine it with diced fresh or drained canned fruit, and serve it in sherbets topped with whipped cream.

• • •

Yes, you can whip evaporated milk. But chill it first very thoroly. Pour it into a freezer tray and let it get very cold. Then whip it. Some cooks think they have better luck if they scald the milk, then chill it, then whip it.

• • •

Sauerkraut soup is good—and *really* appetizing. (Most soups aren't, you know, 'cause they're too filling.) Make it by boiling the kraut with water 15 minutes, straining, thickening with flour and butter, and seasoning with caraway.

TRIBUNE ADVERTISING FEATURES

TRY GRAPEFRUIT FRITTERS, TASTY LITTLE TID-BITS

For a simple dessert or an elegant meat accompaniment serve these good little grapefruit tid-bits.

Grapefruit Fritters.
[Serves six.]
2 medium grapefruit
⅓ cup flour
2 eggs, beaten
½ teaspoon salt
2 tablespoons grapefruit juice

Peel and separate sections of grapefruit. Dip in flour lightly, then in egg, salt, and juice mixture and in flour again. Fry in hot deep fat [385 degrees] until golden brown; drain and serve hot.

Grilled Turkey Sandwich.

Sliced turkey and nippy cheese between layers of bread make a delicious grilled sandwich.

Use of Skewers Advised in Serving of Appetizers

When appetizers are goo-ey they're likely to be more fun in the making than in the eating. So, if you'd be the thoughtful hostess, string yours up on small wood or metal skewers. Guests can nibble to their hearts content and still keep their fingers clean and dry.

For your New Year's buffet, a superb fruit cocktail!

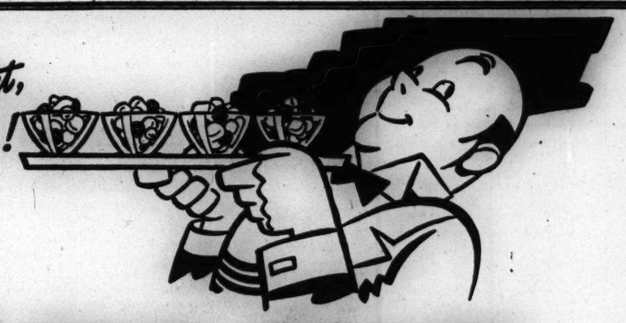

LADY, IT'S FINE FRUITS THAT COUNT!

YES, the biggest difference between fruit cocktails is in the *quality* of the fruits.

You know how fine Libby's Hawaiian Pineapple is . . . and Libby's California Peaches, and Bartlett Pears. Libby's Seedless Grapes and Maraschino-Style Cherries have that same excellence.

Here they are in a handy cocktail. Get Libby's. You'll see . . . *it's fine fruits that count!*

FRUITS CONTRIBUTE IMPORTANTLY TO SOUND NUTRITION. Authorities recognize these benefits: vitamins, minerals, carbohydrates, alkaline reaction, bulk. Here you get *five* fruits in a delicious flavor combination.

FREE—NEW RECIPE BULLETIN. Hunches for Nutritious Lunches is full of good ideas for packing a lunch box. Address Mary Hale Martin, Libby, McNeill & Libby, Chicago, Illinois.

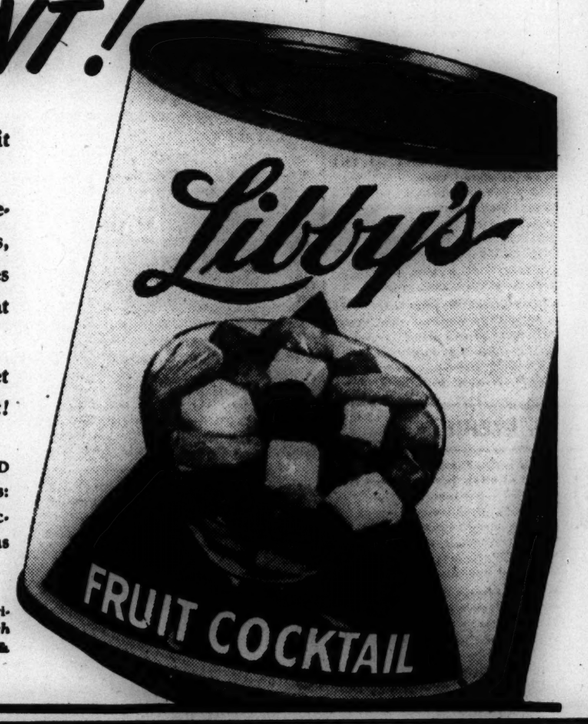

CUPLETS CUP CAKE MIXTURE
FLAKO PIE CRUST
You can be sure of delicious results every time you bake because the ingredients are precision-mixed.
FLAKORN CORN MUFFIN MIX

SMITTY—COLD FACT!

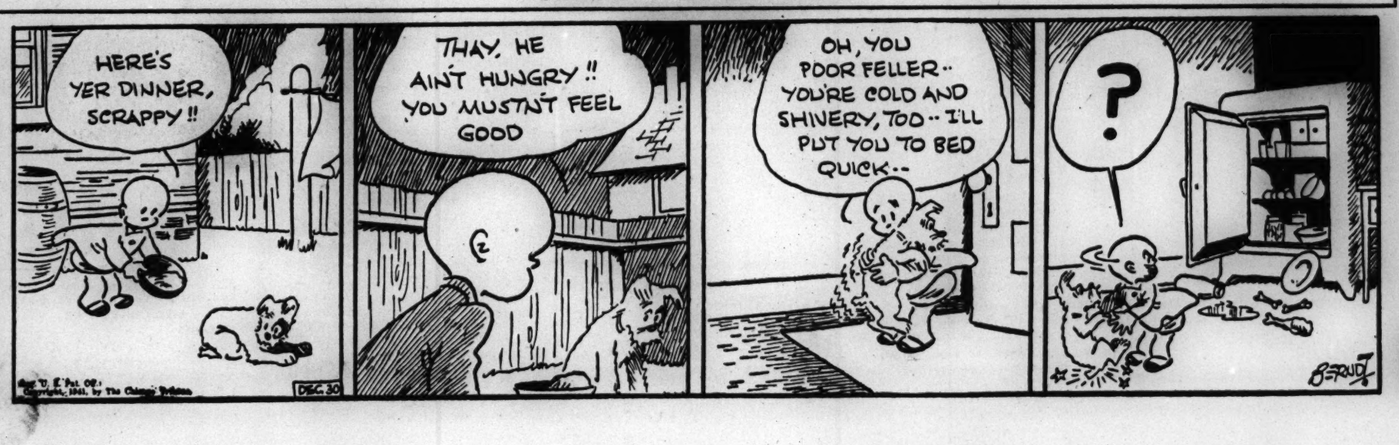
HERE'S YER DINNER, SCRAPPY !!
THAY, HE AIN'T HUNGRY !! YOU MUSTN'T FEEL GOOD
OH, YOU POOR FELLER-- YOU'RE COLD AND SHIVERY, TOO-- I'LL PUT YOU TO BED QUICK--
?
DEC. 30
BERNDT

NATIONAL FOOD STORES

QUALITY FOODS PRICED LOW FOR BANG UP CELEBRATIN'

LESS THAN 2¢ A GLASS

STORES CLOSED NEW YEAR'S DAY, THURSDAY, JANUARY 1ST

A SPARKLING TOAST TO THE NEW YEAR!
Zestful, tangy—with lots of bubbling good flavor—American Home offers 16 big glassfuls for a quarter. Choice of your favorite flavor.
American Home GINGER ALE
Extra Dry Pale or Golden
Many other delicious flavors.
4 24-oz. bots. 25¢ (plus bottle deposit)

MEADOW GOLD CHEESE
Finest Quality American, Pimento or Plain Smooz-ette.
8-oz. pkg. 17¢

COFFEE—Mild and Satisfying
Our Breakfast 2 1-lb bags 39¢ 3 lbs. 57¢

PINK SALMON Alaska . . . . . 2 16-oz. cans 35¢
COTTAGE CHEESE Dean's Creamed . . . 12-oz. pkg. 12¢

CRANBERRY SAUCE
Ocean Spray . . 2 17-oz cans 23¢

Top Quality in Holiday Variety

Medium Size—California Navel—Sweet and Juicy
Oranges 2 doz. 45¢
Marsh Seedless—80 Size—Fresh
Grapefruit each 3¢
For Your Holiday Party Limes . . carton of 12 15¢
Washed Michigan, Crisp Celery bunch 10¢
Porto Rican Yams—Sweet Potatoes 5 lbs. 19¢

LIBBY'S—Rich in Vitamin C
Tomato Juice . 2 14-oz cans 11¢

CRISCO Vegetable Shortening . . . . . 1-lb. can 23¢ 3-lb. can 63¢
MIRACLE WHIP Salad Dressing . . . . . quart jar 39¢

AMERICAN HOME—Good Quality
Salad Dressing . quart jar 33¢

FANCY FRESH DRESSED—A HOLIDAY DELICACY
CAPONS 35¢ lb.
WHOLE OR HALF, SMALL LEAN
PORK LOIN 25¢ lb.
HAZEL FINEST QUALITY Skinless Franks . . lb. 29¢
HAZEL SMOOTH RICH Braunschweiger . . . lb. 29¢
FINE ASSORTMENT Cold Cuts . . . . . ½ lb. 15¢
3½ LB. JAR SPICED Appetite Herring . . 98¢

SLICED WHITE BREAD—World's Greatest Bread Value
Jumbo Twist . . full 20-oz loaf 8¢

FRENCH FRIED POP'T CRISP Pop Corn . . . . . Cellophane bag 10¢
POTATO CHIPS Yo Ho . . 3½ oz. bag 9¢ 8-oz. bag 19¢
CRISP GOLDEN KERNELS Caramel Corn Cellophane bag 10¢
GIFFORD'S JUMBO ASCOLANA Ripe Olives . . . 9-oz. can 23¢

FORT DEARBORN—Slightly Salted
Soda Crackers . . . 2-lb pkg 16¢

HI-HO CRACKERS Junior 6½-oz. pkg. 10¢

HEINZ SOUPS Assorted—Except Clam Chowder, Consomme, Consomme Madrilene 2 pint cans 25¢

ROYAL Gelatin Desserts and Puddings pkg. 5¢

"THE HIT OF THE WEEK!"
THEY'LL BE THE HIT OF YOUR PARTY
These marvelous pickles, all 3 of them, the mixed, the midgets, the chips! Extra sweet and tasty, they'll be the hit of your party. And the handy jars, perfect for storing food in your ice box!
BETSY BRAND Sweet Pickles 3 varieties pint ice box jar 19¢

NATIONAL FOOD STORES

COMPLETE RADIO PROGRAMS AND HIGHLIGHTS FOR TODAY

CHICAGO FREQUENCIES.

W-G-N—720	WAIT—820	WCFL—1000
W59C—45.9	WLS—890	WMBI—1110
W51C—45.1	WMRO—1280	WJJD—1160
W67C—46.7	WGES—1390	WJOB—1230
WIND—560	WHFC—1450	WSBC—1240
WILL—580	WHIP—1520	WCRW—1240
WMAQ—670	WENR—890	WEDC—1240
WBBM—780	WAAF—950	

MORNING

[Central standard time.]

[M] indicates MBS, [N] NBC, [C] CBS.

5:30—W-G-N—Farm hour; markets.
WBBM—Cousin Emmy and Gang.
WJJD—Breakfast Frolic.

6 **—W-G-N—Breakfast Time Frolics.**
WCFL—Cheerful Little Earful.
WIND—Yawn Patrol.
WLS—The Crossroads Store.
WAAF—Farm Folks hour.

6:15—WMAQ—Agricultural news, views.
WMBI—Sunrise songs.

6:30—WBBM—Farm Service; news.
WMAQ—Morning News Reporter.
WLS—Morning Devotions hour.
WJJD—Family Bible league.

6:45—WMAQ—Morning Jubilee.
WLS—Ervin Lewis, news.

7 **—W-G-N—Modern Design, music.**
WMAQ—Suburban hour; N. Ross.
WBBM—News of the World.
WLS—Clifton Utley, news [N].
WIND—Polish-American hour.
WJJD—Morning Jamboree.
WAAF—Breakfast Express.
WMBI—Morning Worship hour.

7:15—W-G-N—Aunt Jemima, comedy.
WCFL—Moods for the Morning.
WBBM—John Harrington, news.
WLS—Red Foley and Saddle Pals.

7:20—W-G-N—Morning news reports.

7:25—W-G-N—Nothing but the Truth.

Pert Actress

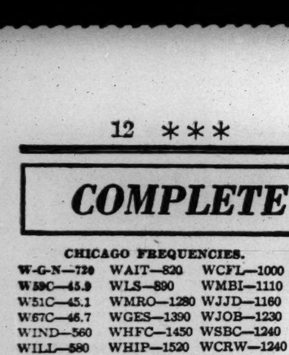

Una Merkel, movie comedienne, plays the part of a reporter in the Johnny Presents dramas aired at 7 p. m. Tuesdays over WMAQ-NBC.

7:30—W-G-N—Good-By, Carbon.
WBBM—The Wishing Well.
WLS—Mac and Bob, blind duo.
WCFL—Time to Shine, music.
WJJD—America Back to God.
WHIP—Family Altar service.
WILL—Daily Illini news.
WMBI—Bible Study hour.
WAIT—Heaven and Farm hour.

7:35—W-G-N—Wake Up and Smile.

7:40—W-G-N—Time to Shine.

7:45—W-G-N—Music with a Flavor.
WLS—Jolly Joe and Pet Pals.
WILL—Student churches.
WJJD—News reports.

8 **—W-G-N—Your Morning news.**
WMAQ—Your Neighbor program.
WBBM—Art Mercier, news.
WCFL—Breakfast club [N].
WLS—Ridge Runners.
WILL—Classical music.
WHIP—A Little Bit of Poland.
WJJD—Fun, Incorporated.
WSBC—Bohemian Alarm Clock.
WAIT—The Life Line.

8:15—W-G-N—Morning melodies.
WBBM—Sendoff program, variety.
WAIT—Family Altar service.
WMBI—Hymns from the chapel.
WLS—Ervin Lewis, news.

8:30—W-G-N—Food Quiz.
W51C—Matinata.
WMAQ—Norman Ross time; news.
WBBM—Rhythm Off the Record.
WLS—Chuck Acree, comment.
WIND—Lake County Medical.
WJJD—Current news.
WAIT—Christianity in Action.
WGES—Your Neighbor program.
WEDC—Czech Breakfast hour.

8:40—WBBM—Fact and Fancy.

8:45—W-G-N—Your Chapel in the Valley.
WMAQ—Songs in Fashion.
W51C—Modern Harmony.
WLS—Mountain Playhouse.
WBBM—Stories Amer. Loves [C].
WIND—Current news.
WJJD—Song Shop.
WAIT—National Radio Revival.

9 **—W-G-N—News reports.**
W51C—Novelty Tunes.
WBBM—Hymns All Churches [C].
WMAQ—Bess Johnson, serial [N].
WCFL—News reports.
WLS—The Book Shop program.
WIND—Start the Day Right.
WAIT—Bible study program.
WILL—Story Book.
WHIP—Voice of Life.
WMBI—Good Reading.
WJJD—Sunshine Jubilee.
WAAF—News; canary serenade.

9:05—W-G-N—Melody Time.

9:15—W-G-N—Charles W. Hamp.
W51C—Waltz Musical.
WMAQ—Bachelor's Children [N].
WJJD—Federal Food Reporter.
WMBI—Smilin' Thru.
WBBM—Myrt and Marge [C].
WLS—Ervin Lewis, news.
WCFL—Father Dussman, shut-ins.

9:20—WJJD—Listen, Ladies.

9:30—W-G-N—June Baker, homemaker.
WBBM—Stepmother, serial [C].
WMAQ—Helpmate, serial [N].
WCFL—Dance orchestra.
WLS—Howard Peterson, organist.
WIND—Hollywood and Broadway.
WJJD—Red Cross program.
WAIT—Wayne King's orchestra.
WGES—Swedish program.
WHIP—Budapest hour.
WEDC—Italian musical.
WILL—Salon music; markets.

9:45—W-G-N—Linda's First Love, serial.
W51C—Vocal Tidings.
WBBM—Shopping with the Missus.
WMAQ—Road of Life, serial [N].
WCFL—Varieties, music.
WLS—Jane Tucker, talk.
WJJD—Down Argentine Way.
WIND—Songs of Love.
WMBI—Sketch in Monolog.

10 **—W-G-N—Editor's Daughter, serial.**
W51C—Latin Moods.
WMAQ—Story of M. Marlin [N].
WBBM—Mary Lee Taylor [C].
WCFL—For Women Only.
WILL—Parent-Teacher forum.
WMBI—Organ Moods.

Listeners' Choice

Variety and Comedy

7:25 a. m.—W-G-N—Nothing But the Truth, with Alexander McQueen.

3:00 p. m.—W-G-N—An Hour with Elson and Anson.

7:00 p. m.—WMAQ—Johnny Presents; Ray Block and his orchestra; the Swing Fourteen, and Audrey and the Ambassadors; Una Merkel in "Nancy Bacon Reporting."

7:30 p. m.—WBBM—Arkansas Traveler, with Bob Burns, comedian.

8:00 p. m.—WMAQ—Battle of the Sexes; Frank Crummit and Julia Sanderson.

8:00 p. m.—WBBM—We, the People; Eddie Dowling, M. C.; guests: Rod Arkell, 9 years old, who sought to enlist in the navy, and J. V. Honeycutt, who got into navy at 64.

8:30 p. m.—WMAQ—Fibber McGee and Molly, with Martha Tilton, songstress; the King's Men, and Billy Mills' orchestra.

9:00 p. m.—WMAQ—Bob Hope's revue, with Jerry Colonna, Frances Langford, Betty Hutton, and Skinnay Ennis' orchestra.

9:30 p. m.—WMAQ—Red Skelton, comedian, with Harriet Hilliard, Ozzie Nelson's music, and Wonderful Smith.

Drama

1:30 p. m.—W-G-N—Love Affair, drama starring Bill Johnstone and Gertrude Warner.

7:30 p. m.—W-G-N—Harold Teen, comedy serial, with Charles Flynn, Loretta Poynton, Bob Jellison, Marvin Muller, and Rosemary Garbell.

8:00 p. m.—WENR—Famous Jury Trials, dramatizations of actual cases.

Music

Noon—WAAF—The Symphonic hour; Mozart's Piano Concerto in G major and Berlioz' Les Troyens a Carthage—Overture.

4:15 p. m.—W-G-N—Songs by Edna O'Dell; Harold Turner at the piano.

7:30 p. m.—WMAQ—Horace Heidt's Treasure Chest.

8:30 p. m.—WENR—NBC Symphony orchestra, with Sir Ernest MacMillan, conductor. Program: Bach's Chorale Prelude "In Dir Ist Freude" and Tschaikowsky's Symphony No. 5.

9:00 p. m.—W59C—Perfectionist's hour; Columbia History of Music.

9:15 p. m.—W-G-N—Spotlight Bands; Count Basie's orchestra.

9:30 p. m.—W-G-N—The Northerners' concert, directed by Harry Walsh. Soloist: Lois Wallner, soprano. Hit tunes of 1941 in review.

10:00 p. m.—WIND—Symphonic hour; Tschaikowsky's Manfred Overture and Symphony No. 6.

10:30 p. m.—WCFL—Music Lovers program; Tschaikowsky's "Marche Slav," Saint-Saëns' "Phaeton," and Waldteufel's "España Waltz."

11:05 p. m.—W-G-N—Dance Parade—Griff Williams, Dick Jurgens, Lawrence Welk, Del Courtney, and Bob Crosby.

Midnight—WENR—Music You Want When You Want It.

Special Events

12:45 p. m.—W-G-N—Winston Churchill speaks from Ottawa, Canada.

1:00 p. m.—WBBM and WCFL—Winston Churchill.

2:15 p. m.—W-G-N—Art Institute series presents "Old English Doorways."

2:30 p. m.—WBBM—Iroquois Fire Anniversary; Victor Moore, Preston Bradley, Fire Marshal Corrigan, Frank Holland, Alice Burns and chorus.

8:00 p. m.—W-G-N—Clifton Utley on "Foreign Affairs."

8:30 to 9:00 p. m. and 9:15 to 9:45 p. m.—WBBM—"Twelve Crowded Months," Elmer Davis, George Fielding Eliot, Albert Warner, Bob Trout, Edward R. Murrow, Deems Taylor, Mel Allen, William L. Shirer, John Daly, and others.

5:15 p. m.—WENR—Fordham-Missouri Sugar Bowl preview; interviews by Fort Pearson and Bill Brengle.

News Broadcasts

MORNING.

7:00—WLS	8:30—WLS	9:55—WAAF
7:00—WBBM	8:30—WJJD	10:00—WJJD
7:15—WBBM	8:40—WMAQ	10:30—WIND
7:20—W-G-N	8:45—WIND	10:45—W-G-N
7:45—WJJD	9:00—W-G-N	11:00—W-G-N
8:00—W-G-N	9:00—WCFL	11:00—WCFL
8:00—WBBM	9:00—WAAF	11:30—W-G-N
8:15—WLS	9:15—WLS	11:30—WLS

AFTERNOON.

12:00—W59C	1:30—WJJD	4:00—WCFL
12:00—WJJD	2:00—W59C	4:55—W-G-N
12:00—WCFL	2:00—WCFL	5:00—W59C
12:30—WMAQ	2:30—WAAF	5:00—WENR
12:30—WLS	3:00—W-G-N	5:00—WCFL
12:45—WCFL	3:00—W59C	5:00—WMAQ
12:45—WIND	3:15—WBBM	5:30—WBBM
12:55—W-G-N	3:55—WENR	5:45—WBBM
1:00—W59C	4:00—W-G-N	5:45—WMAQ
1:00—WAAF	4:00—W59C	

EVENING.

6:00—W59C	8:00—WCFL	10:45—WENR
6:00—WCFL	8:15—W-G-N	11:00—W-G-N
6:00—WIND	8:45—WIND	11:00—W59C
6:15—WMAQ	9:00—W-G-N	11:00—WBBM
6:30—W-G-N	9:00—WIND	11:00—WENR
6:45—WMAQ	9:00—WCFL	11:00—WMAQ
7:00—WCFL	9:45—WENR	11:30—W-G-N
7:00—WIND	9:45—WIND	11:55—WBBM
7:30—WIND	10:00—W59C	11:55—WMAQ
7:45—WIND	10:00—WBBM	11:55—WENR
7:55—WBBM	10:00—WCFL	12:00—W-G-N
7:55—WIND	10:15—WMAQ	1:00—W-G-N
8:00—W-G-N	10:30—W-G-N	1:30—W-G-N
8:00—W59C	10:30—WBBM	

WIND—Listen, Ladies.
WAAF—Orchestra Pit.
WHIP—Lithuanian variety hour.
WJJD—News; also WAIT.

10:10—WLS—Ervin Lewis, news.

10:15—W-GN—Hearts in Harmony, ser.
WBBM—Man I Married, serial [C].
WMAQ—Right to Happiness [N].
WLS—Good Morning Neighbor.
WCFL—Time for Rhythm.
WAAF—Chas. W. Hamp, variety.
WJJD—Dick Baker, songs.
WIND—Dance and Romance.

10:30—W-G-N—The Voice of Romance.
W51C—Morning Dance.
WMAQ—Lone Journey, serial [N].
WBBM—Bright Horizon, ser. [C].
WILL—Organ Moods; news.
WCFL—Music for Moderns.
WMBI—Sunday School Lesson.
WJJD—Ruth Howard, shopping.
WAIT—Ann Hunter, news.
WIND—Current news.

10:45—W-G-N—News reports.
W51C—Vocal Cadences.
WMAQ—David Harum, serial [N].
WBBM—Aunt Jenny's stories [C].
WCFL—Console Capers.
WLS—Market reports.

11 **—W-G-N—John B. Hughes [M].**
W51C—Chamber music.
WBBM—Kate Smith Speaks [C].
WLS—Martha and Helen.
WMAQ—Betty and Bob, ser. [N].
WJJD—Music, Please.
WILL—A Salute to Costa Rica.
WCFL—News reports.
WIND—Dance and Romance.
WJOB—Woman's Page.

11:15—W-G-N—Lee Salvo, organist.
W51C—Military Patrol.
WMAQ—The Bartons, serial.
WBBM—Big Sister, serial [C].
WCFL—Cooking Hints.
WJJD—Swingcapades.

11:30—W-G-N—Quin Ryan, news.
W51C—Romantic Cycle.
WLS—News; Rangers.
WIND—Dick Baker, songs.
WMAQ—Farm and Home hr. [N].
WBBM—Rom. of Helen Trent [C].
WAAF—Rhythm Revue.
WCFL—Dance orchestra.
WJJD—Safety court trials.

11:45—W-G-N—Harold Turner, pianist.
W51C—Singing Strings.
WBBM—Our Gal Sunday, ser. [C].
WLS—Farm news; markets.
WIND—Doctor Rhythm.
WAAF—Romantic Melodies.
WILL—News of Illinois.
WAIT—No name jive.
WCFL—Luncheon melodies.

AFTERNOON

12 **—W-G-N—Eadie's Voice; G. Savage.**
W59C—News bulletins.
W51C—Luncheon Serenade.
WBBM—Life Can Be Beautiful [C].
WAAF—The Symphonic hour.
WILL—Noontime Melodies.
WIND—At Your Service.
WLS—Dinnerbell Time.
WCFL—News; also WJJD, WMBI.
WAIT—Prancin' with Anson.
WHIP—Southtown church.
WGES—Polish Dinnerbell.

12:05—W59C—Luncheon concert.
WCFL—News; also WGES.
WAAF—Markets; piano music.
WJJD—Bill Anson Music Hall.

2:05—W59C—Waltz time.

3:15—W-G-N—Art Institute series.
W59C—Latin American music.
W51C—Novelty Instrument.
WCFL—Surprise Package.
WBBM—Meet the Missus.
WMAQ—Ma Perkins, serial [N].
WGES—Our Constitution.
WLS—Amanda of H'ney'n Hill[N].

2:20—WAAF—Sing and Swing.

2:30—W-G-N—Harold Turner, pianist.
W59C—Memory Lane.
W51C—Musical Tête-à-Tête.
WMAQ—Pep. Young's Family [N].
WBBM—Iroquois Fire anniversary.
WLS—John's Other Wife [N].
WAAF—News reports.
WHIP—Illinois Women's Clubs.
WJJD—Melody Market.

2:40—W-G-N—News reports.

2:45—W-G-N—Rhymster Tyme.
W51C—Ivory Skirmishes.
WLS—Just Plain Bill, serial [N].
WMAQ—Vic and Sade, serial [N].
WBBM—What Freedom Means[C].
WCFL—On the Mall, music.
WAAF—South American Way.
WJJD—What's Your Opinion?

3 **—W-G-N—Elson and Anson hour.**
W59C—News bulletins.
W51C—Sinfonietta.
W67C—Three o'Clock Matinée.
WMAQ—Backstage Wife, ser. [N].
WCFL—The Juke Box, music.
WBBM—Every Woman's World.
WENR—Club Matinée, variety[N].
WAAF—Mythical Ballroom.
WILL—Music of the Masters.
WHFC—Music Appreciation.
WHIP—Christian Science hour.
WJJD—Dearest Mother, serial.

3:05—W59C—Afternoon serenade.

3:15—W59C—Soft Swing program.
W51C—Choral Echoes.
W67C—Singing Strings.
WMAQ—Stella Dallas, serial [N].
WBBM—John Harrington, news.
WJJD—Stars Over Hollywood.

3:30—W59C—Dance with Us.
W67C—Dixie Songstress.
W51C—Symphonic band.
WBBM—Lone Journey, serial.
WMAQ—Lorenzo Jones, ser. [N].
WEDC—Bohemian Musical.
WJJD—Peter McGregor, serial.

3:45—W51C—Popular Refrains.
W67C—Dance band.
WBBM—Afternoon serenade.
WMAQ—Yng. Widder Brown [N].
WJJD—Melody hall.

3:55—WENR—News reports.

4 **—W-G-N—Beake Carter, news.**
W59C—News bulletins.
W51C—In the Drawing Room.
WMAQ—When a Girl Marries [N].
WBBM—Story of Mary Marlin[C].
WCFL, WAIT, WMBI—News.
WENR—Yours Truly.
WAAF—Organ Moods; news.
WILL—Illinois Editorial Review.
WJJD—Suppertime Frol. to 6 p.m.

4:05—W59C—Vocal Views.

4:15—W-G-N—E. O'Dell and H. Turner.
WMAQ—Portia Faces Life [N].
WBBM—The Goldbergs, ser. [C].
WCFL—Make Believe Danceland.
WILL—Music That Lives.
WAIT—The Big Show.

4:25—WENR—Listen, Ladies.

4:30—W-G-N—Don Winslow of Navy.
W59C—"Pop" concert.
W51C—Concert vocals.
WMAQ—We, the Abbotts, ser.[N].
WEDC—The Italian musical.
WBBM—The O'Neills, serial [C].
WENR—Elizabeth Hart Presents.

4:45—W-G-N—Uncle Harry's ABC club.
W51C—On the Dance Floor.
WENR—In Care of Aggie Horn.
WMAQ—Menu of Music.
WBBM—Scattergood Baines [C].

4:55—W-G-N—News reports.

5 **—W-G-N—Orphan Annie, serial.**
W59C—News bulletins.
W51C—South Sea Idyls.
W67C—News reports.
WMAQ—News; Dinning Sist. [N].
WBBM—Painted Dreams, serial.
WENR—News; Hollywood news.
WCFL—News reports.

5:05—W59C—Harold Turner, pianist.

5:10—WENR—Off the Record.

5:15—W-G-N—Terry and the Pirates.
W59C—Children's Symphony.
W51C—Favorite Classics.
W67C—Organ Echoes.
WBBM—Dorothy Kilgallen.
WMAQ—Musical Memories.
WENR—Fordham-Missouri Preview.
WIND—Dance music.

5:30—W-G-N—Jack Armstrong, ser. [M].
W59C—Cocktail hour.
W51C—Musical Pickup.
W67C—Dance varieties.
WCFL—Guess Who, music.
WMAQ—Patti Chapin, songs.
WENR—Flying Patrol, serial.
WBBM—Todd Hunter, news.
WIND—Musical Motorcade.

EVENING

6 **—W-G-N—Dr. Preston Bradley.**
W59C—Fulton Lewis Jr., news.
W51C—Dinner music until 7.
W67C—South American music.
WMAQ—Sweet and Spanish.
WBBM—Amos 'n' Andy, ser. [C].
WENR—Easy Aces, sketch [N].
WCFL—News, also WIND.

6:15—W-G-N—Elson's Sports Review.
W59C—Wonderful Time.
WBBM—Lanny Ross, songs [C].
WMAQ—News of the World [N].
WCFL—Radio newsreel.
WENR—Tracer, Lost Persons [N].
WIND—Musical Follies program.

6:30—W-G-N—Clifton Utley, news.
W59C—Evening dance.
W67C—Six-thirty serenade.
WBBM—Helen Menken, dra. [C].
WMAQ—Musical Entrée.
WCFL—Concert and dance [N.]
WLS—Julian Bentley, news.
WIND—Modern Music program.

6:45—W-G-N—The Inside of Sports [M].
W59C—E. Ginsburgh's orchestra.
WMAQ—H. V. Kaltenborn [N].
WIND—Music Box program.
WLS—Smile Market.

7 **—W-G-N—The Hoopie hour.**
W59C—Salon concert.
W51C—Melodic Nuances.
W67C—Novelties.
WMAQ—Johnny Presents [N].
WBBM—Are You Miss. Heir? [C].
WIND—News; also WCFL.
WLS—Ill. Educ. Assn. Banquet.
WGES—Songs of Lithuania.
WEDC—Czecho-Slovakian hour.
WHFC—Bohemian hour.

7:15—W67C—Vocal Varieties.
WCFL—How to Get a Job.
WIND—Time to Remember.

7:30—W-G-N—Harold Teen, serial.
W59C—FM demonstration.
W51C—Classical Soirée.
W67C—Dance band.
WLS—Jeannie Rides Again [N].
WMAQ—Heidt. Treas. Chest [N].
WBBM—Arkansas Traveler [C].
WCFL—Money in Your Pocket.
WIND—Capt. Fielding, news.

7:45—W59C—Modern Composers.
W67C—News; also WIND.
WCFL—Fireside Melodies.

7:55—WBBM—E. Davis; also WIND [C].

8 **—W-G-N—Clifton Utley, news.**
W59C—News bulletins.
W51C—Evening concert.
W67C—Masterworks.
WBBM—We, the People [C].
WMAQ—Battle of the Sexes [N].
WENR—Famous Jury Trials [N].
WCFL—News reports.
WIND—Scattergood Baines [C].
WSBC—American-Slovak program.

8:05—W59C—Musical Comedy Encores.

8:15—W-G-N—Quin Ryan, news.
WCFL—The Musical Motorcade.
WIND—Maurice Stein's orchestra.

8:30—W-G-N—Savage and Sanders.
W59C—Songs and Marching Men.
WMAQ—Fibber McGee, Molly [N].
WCFL—Labor news flashes.
WBBM—12 Crowded Months [C].
WENR—Symphony concert [N].
WIND—Hans Muenzer's ensemble.
WGES—Germania broadcast.

8:45—W-G-N—Lawrence Welk's orch.
WCFL—Jack Kelly's orchestra.
WIND—Dr. Gerhard Schacher.

9 **—W-G-N—Alan Scott, commentary.**
W59C—The Perfectionist's hour.
WBBM—Glenn Miller's orch. [C].
WMAQ—Bob Hope show [N].
WIND—News, also WCFL.
W51C—Musical Melange.
WSBC—Polish Merry-Go-Round.

9:15—W-G-N—Spotlight bands [M].
WBBM—12 Crowded Months [C].
WIND—Cavalcade of Bands.
WCFL—Golden Melodies.

9:30—W-G-N—The Northerners, singing.
WMAQ—Red Skelton show [N].
WCFL—Red Hot and Low Down.
WENR—Lum and Abner, ser. [N].
WIND—Nine-thirty edition.

ON SHORT WAVES

LONDON.

The following short wave programs from London may be heard over GSC, 9.58 meg., 31.32 m.; GSL, 6.11 meg., 49.10 m.:

3:15 p. m.—London calling.
3:45 p. m.—Calling the World.
4:30 p. m.—Calling the West Indies.
5:00 p.m.—War commentary; Maj. Lewis Hastings.
5:30 p. m.—Canada Calls from London.
6:45 p. m.—Democracy Marches.
7:30 p. m.—Britain Speaks; Vernon Bartlett, M. P.
8:00 p. m.—Headline news and flashback.
9:30 p. m.—Radio newsreel; Hints on air raids.

SYDNEY.

3:55 p. m.—News and commentary; VLQ7, 11.88 meg., 25.2 m.

MOSCOW.

5:45 p. m.—News in English; RNE, 12 meg., 25 m.
8:30 p. m.—English period; RV96, 15.18 meg., 19.7 m.
11:00 p.m.—News; RV96, 15.18 meg., 19.7 m.

In 'Second Husband'

[Acme Photo.]

Helen Menken plays the lead in the CBS serial "Second Husband," aired locally thru WBBM at 6:30 p. m. Tuesdays.

9:45—WBBM—The Hank Keene show.
WCFL—Behind the Footlights.
WENR—Norman Barry, news.
WIND—News of the World.

10 **—W-G-N—Del Courtney's orchestra.**
W59C—Business bulletins.
W51C—Album of Favorite Music.
WMAQ—Fred Waring's orch. [N].
WBBM—Listening Post; news.
WENR—World's finest music.
WCFL—World News Roundup.
WIND—The Symphonic hour.

10:05—W59C—String serenade.

10:15—W-G-N—Chicago at Night.
W59C—Rhumba time.
WBBM—Pat Flanagan, sports.
WMAQ—Norman Ross, news.
WCFL—Don Artiste, piano music.

10:30—W-G-N—News reports.
W59C—Rhythm Rendezvous.
WENR—Totten on sports.
WMAQ—Francis Craig's serenade.
WBBM—Todd Hunter, news.
WCFL—Music Lovers' program.
WGES—All-Slavic hour.

10:45—W-G-N—Modern Design music.
W59C—Melody Circle.
WBBM—The Man on the Street.
WENR—News; Random Rhythm.

11 **—W-G-N—Late news reports.**
W59C—News bulletins.
W51C—Dance Cavalcade.
WBBM—News; WMAQ, WENR.
WIND—Music for Everybody.

11:05—W-G-N—Griff Williams' orch. [M].
W59C—The Dance Parade.
WBBM—R. Scott's orch. [C].
WMAQ—Roy Shield: and Co. [N].

11:15—WENR—Dance Parade [N].

11:30—W-G-N—News reports.
WBBM—Dance orchestra [C].
WCFL—Club Midnight.
WIND—Walkathon program.
WJOB—Midnight Masterworks.

11:35—W-G-N—Dick Jurgens' orch. [M].

11:45—WIND—Dance time.

11:55—WMAQ—News; also WBBM, WENR.

12 **—W-G-N—News reports.**
W51C—Midnight dance.
WBBM—Ramon Ramos' orch. [C].
WENR—Music You Want.
WIND—Nite Watch to 4 a. m.
WMAQ—Dance program.

12:05—W-G-N—Lawrence Welk's orch.

12:30—W-G-N—News reports.
WBBM—Johnny Duffy's orchestra.

12:35—W-G-N—Del Courtney's orchestra.

1 **—W-G-N—News reports.**
WBBM—Dance band to 2 a. m.
WMAQ—Milkman's Music hall.
WENR—Milkman's Music hall.

1:05—W-G-N—Bob Crosby's orch. [M].

1:30—W-G-N—Late News Roundup.

In 'Love Affair'

Bill Johnstone plays the lead in the W-G-N Playhouse production of "Love Affair," aired serially at 1:30 p. m. Monday thru Friday. He also is featured as the Shadow on W-G-N Sundays.

CHILDREN'S RADIO SHOW TURNS TO DEFENSE THEMES

Stresses Need for Calm in Emergencies.

BY LARRY WOLTERS.

Irving B. Caesar, composer of safety songs for children, is seeking to teach youngsters how to keep calm in emergencies and is giving other instructions for war time in his "Sing a Song of Safety Club," aired over the Mutual network at 1 p. m. Sundays.

"Boys and girls right now need advice on how to take care of themselves in an emergency," he said Sunday. "Getting them to learn the necessary steps thru songs is an effective way of promoting safety."

Caesar also is placing emphasis on the singing of patriotic songs.

The Quiz Kids have made their New Year's resolution early. Their No. 1 resolve is to do their part to bring victory.

Joan Bishop, who has completed her second Red Cross sweater, has promised to keep her knitting needles flying even faster. Claude Brenner, who was born of British parents in Johannesburg, S. Africa, has resolved to do all he can to help America and Great Britain win the war by buying defense stamps, working for the Red Cross and building better airplane models.

Harve Fischman expects to become a messenger for civilian defense, to buy more stamps and to collect paper and devote the funds to war aid.

Jack Lucal, besides spending a good part of his allowance for stamps, expects to expand his collection of newspaper headlines of all important news events.

Mathematics whiz Richard Williams, who practically understands the national budget, considers buying defense stamps too obvious to put into a New Year's resolution. He's been doing that for some time.

Ruth Duskin, who at seven is the youngest Quiz Kid, has resolved to be kind and helpful; to see only good in others and to help our soldiers win the war.

News and notes: WOR, the Mutual network key station in New York, has discontinued the broadcast of request numbers on its all night show, "Moonlight Saving Time." The reason given was to avoid the possible code use of the requests by enemy agents.

The war has taken Yoichi Hiroka, Japanese xylophonist, off NBC after a run of eight years. A citizen of Japan, he was called back by his government six months ago but refused the summons. He is married, his wife and child being American citizens. Like other native born Japanese he has been ordered by federal authorities to remain at home.

Jean Tennyson, Chicago singer, has been engaged as the feminine headliner of the new Great Moments in Music series to start Wednesday, Jan. 7 on CBS. Jan Peerce, who will sing in "Eileen" on W-G-N at 8 o'clock next Saturday, will sing opposite Miss Tennyson on this new series regularly.

BLIND WOMAN'S TRAINED GUIDE DOG DISAPPEARS

Sharpy, a German shepherd dog trained to lead Mrs. Fay Wheeler, 48 years old, of 2704 Flournoy street, who has been blind for 28 years, disappeared yesterday as Mrs. Wheeler brought her home from a Detroit, Mich., training school.

A friend had driven Mrs. Wheeler from Detroit where she had spent a month of instruction in working with the dog. As they drew up in front of Mrs. Wheeler's home, the car was opened and Sharpy leaped out and disappeared. A frantic but vain search of the neighborhood by Mrs. Wheeler's family and friends followed.

The dog, 17 months old, was wearing a link chain training collar. The fur on her back and sides is black, while her legs are brown.

SERGT. BALATA, 56, RETIRES AFTER 31 YEARS ON FORCE

Sergt. Edward F. Balata of the North avenue station retired yesterday after 31 years of service. He joined the department early in 1911, and for 22 years worked as a detective. In 1928, after the election murders in what was known as the "Bloody 20th" ward, he was assigned as head detective in that district, and helped clean it up. Balata is 56 years old, and lives at 4909 Oakdale avenue. He told friends he was retiring "while still young enough to enjoy leisure," instead of waiting until the compulsory age retirement of 63.

Waukegan Lawyer to Head Bar Group in Lake County

Attorney Philip Populorum of Waukegan was selected yesterday by the nominating committee of the Lake County Bar association as the candidate for the association presidency in the January election. The selection is tantamount to election, as only one candidate is chosen. Also nominated were Gerald Snyder for vice president and Frank Daly as secretary treasurer.

Beware Coughs from common colds That Hang On

Creomulsion relieves promptly because it goes right to the seat of the trouble to help loosen and expel germ laden phlegm, and aid nature to soothe and heal raw, tender, inflamed bronchial mucous membranes. Tell your druggist to sell you a bottle of Creomulsion with the understanding you must like the way it quickly allays the cough or you are to have your money back.

CREOMULSION
for Coughs, Chest Colds, Bronchitis

"Justice Deferred"

By William MacLeod Raine

(Copyright: 1941: By William MacLeod Raine)

SYNOPSIS.

Jack Waugh returns to Santa Rita after 20 years, determined to bring his father's murderers to justice. After saving Mary Lane from a holdup, he finds she is the stepdaughter of Corbett Carey, his father's friend, but her suitor is Abner Clinton III., grandson of old Ab Clinton, who instigated his father's murder and robbed him of his money bags following the murder. An old timer, Jim Fallon, tells Jack he saw Brad Clinton, son of old Ab, and Warren Tracy leave the scene of the murder and Jack feels they were the real murderers. Brad is now manager of the ranch, tho old Ab still owns controling interest. Tracy is foreman. Tracy starts a fight with Jack, but Jack gives him a terrific beating. Jack meets two more of Clinton's hired men, Ike Parker and Clem Peake, and recognizes them to be Mary's holdup men. He informs young Abner, who finds it is so, reports it to his grandfather, and is assured the Clintons will turn the two men over to the police. But old Ab double crosses his grandson and offers Parker $500 to get rid of Jack. Jack, in the meantime, has notified the sheriff, who goes to the Clinton ranch to arrest Parker and Peake. Jack, en route to the ranch, saves the life of a man who has been attacked from ambush. He discovers the assailants were Tracy, Parker, and Peake, who mistook the man for Jack. Jack manages to capture all three and deliver them to the sheriff at the Clinton ranch, but the sheriff arrests only Parker and Peake. Taking them back to town Brad and Tracy hold up the sheriff and allow the captives to escape to a mountain hideout. Jack stumbles into the hideout when he is searching for Paul Dillon, a small boy lost in the mountains. Parker and Peake are planning to kill Jack when young Abner, who has just found Paul, comes upon the trio. He rescues Jack by promising not to tell the sheriff of the outlaws' hideout until they have time to escape. In a drunken rampage, Tracy pulls his gun on Jack and Jack kills him in self-defense. Jack, in love with Mary, realizes the killing has put a barrier between them. Corbett stands Jack's bail and Abner III. persuades his grandfather to have a conference with Jack at the bank of which Edward Clinton, another of old Ab's sons, is president.

INSTALMENT XLIV.

OFFER DECLINED.

Before he reached the bank Jack was less sure of immunity. As he turned into Lincoln street a car passed him. He glanced at it in time to get one momentary look at the man sitting next to the driver. Altho he could not be quite sure, he had a strong impression that the man was Ike Parker.

If so, what was he doing in Santa Rita, certainly no safe place for him, unless he was under strong political protection? Jack could guess at one reason. According to Parker's story, old Abner had offered the gunman $500 to kill the Texan. That offer might still be open. It was possible that the orders given the outlaw might be to hold off until after the conference at the bank, since there would be no point in wiping out Waugh if he were amenable to reason. If so, he yet had an hour's safety.

When Jack was taken into the office of the bank president, he found in the room not only Edward Clinton but also his father and his nephew. Coolly he looked from one to another.

"Quite a gathering of the clan," he drawled. "I'm certainly honored."

Young Abner rose and introduced his uncle. Edward Clinton was a large, heavy set man whose ready smile failed entirely to warm the cold, hard eyes. He cultivated geniality, but it was of the surface only. In his earlier years he had been as hard as nails physically, but time and a sedentary life had softened him and brought a middle age paunch. No longer did he settle difficulties in the old frontier way.

Corbett Carey came into the room and found a chair.

The bank president made a few remarks about the great changes in Santa Rita and the neighboring country during Waugh's absence. He said he hoped the Texan had enjoyed the return to the habitat of his youth, altho it was of course extremely unfortunate that he had been forced by necessity to kill Tracy in self-defense.

Jack answered dryly that he had not had a dull day since his arrival.

The banker leaned back in his chair, hands resting on the stomach bulge, the finger tips pressed together. Waugh thought him a picture of smug self-satisfaction and decided that his urbanity was as false as a usurer's cordiality.

"Tracy has always been turbulent, always a trouble maker," Edward admitted generously. "We have put up with a great deal from him because he was an old employé, but of late he got worse. He made things difficult for you, Mr. Waugh. My father wishes you to understand—and we are all at one with him—that he holds you entirely blameless in the death of Tracy."

The Texan let an ironic smile flicker across his face as he looked at the unkempt octogenarian.

"Nice to know that he approves of what I have done," he replied.

"I don't like a damned thing about you," old Abner burst out. "Get down to cases, Ed. You've done spread enough butter."

"Your father and I understand each other," Jack explained. "He's a rough and ready old timer, but, of course, with a heart of gold. Business is business with him. No soft nonsense about the way he operates. When he offered $500 for my scalp he expected delivery before a cash payment was made."

"You can't prove it," old Abner snorted.

"All I can prove is that one of your killers admitted it. By the way, I saw him in town not 10 minutes ago. Is he here on the same job?" Jack asked the question with a polite suavity equal to that of the banker.

Abner glared at him. "I don't know who you are talking about."

"Ike Parker."

"You claim you saw Parker here—in town—today?"

"Yes. Hasn't he reported yet?"

"I don't believe it. This is the last place in the world he would be."

"Unless his little difficulties with the law have been fixed up," Jack amended.

"Far as I'm concerned he can go to the pen for the rest of his life," old Abner retorted shrilly.

"Are you sure it was Parker you saw?" his grandson asked.

"Not sure, but I thought so," Jack replied. "He passed me in a car."

"Whether it was Parker or not is immaterial as far as we are concerned," the banker said. "He is no longer a ranch employé. When my father discovered he was an outlaw he turned him over to Sheriff Wilmore. That ended his connection with the A C. Now, about the business that brought us here, Mr. Waugh. We want to adjust any difficulty there is between you and us."

"Adjust in what way?" Jack asked coldly.

"Iron out the trouble, whatever it is. Arrange a compromise, if necessary."

"That will be fine." The hard eyes of the Texan rested on the wrinkled old man and came back to his smooth son. "First, there is the death of my father, who was murdered by

Chicago Daily Tribune
THE WORLD'S GREATEST NEWSPAPER

TUESDAY, DECEMBER 30, 1941.

Mrs. Carpenter Heads Defense Savings Group

BY JUDITH CASS.

WE'VE just been waiting until the Christmas festivities for the debutante and subdebutante sets were finished to devote our space to the activities that will engross every woman's attention until victory is ours. We cannot wait longer, however, for today it is being announced that Mrs. John Alden Carpenter has resigned as head of the women's division of the British War Relief society in Chicago to become chairman for Chicago and Cook county of the women's organization for the defense savings staff of the treasury department. Mrs. F. J. Lewis is vice chairman.

It also is announced that Mrs. Kenneth F. Rich is to serve as Illinois chairman of the same organization. It would seem that these two women are ideally fitted for the important positions they are to hold at this critical time, for they both have backgrounds rich in experience. Mrs. Rich followed Jane Addams as head resident of Hull House, and she has done notable work as president of the Immigrant Protective League of Chicago. Mrs. Carpenter headed the woman's board of the Illinois Children's Home and Aid society for many years, and she has been active in numerous other philanthropic and civic enterprises, among them the Chicago Opera company.

Mrs. Carpenter to Have Organization Tea Today.

Today Mrs. Carpenter is having an organization tea at her home to which members of her executive committee have been invited. The list of women who will work with her is incomplete, but among those who already are working, or who will soon, are Mrs. J. Fred Reeve, who will serve in the publicity department; Mrs. Joseph F. Govan, who has been working for the last three months with the state administrator, Norman B. Collins, and Mrs. Earl Kribben, who will be in the speakers' bureau.

Mrs. William Sutherland has been appointed to take Mrs. Carpenter's place with the British War Relief society. Mrs. Carpenter will remain on the board. Mrs. Sutherland has been one of the most devoted workers for the society since it started work here and lately has had charge of the entire production department.

The Madonna center board of directors already has set the date for the annual Easter week ball, which will be given on April 11 in the Grand ballroom of the Palmer House. The center is initiating a Red Cross unit with Mrs. Allen B. Ripley and Miss Mary Amberg as chairman and cochairman. Mrs. George H. Kiefer is chairman of the knitting committee, with Miss Cecile Goodwillie as her vice chairman.

Hill School and Harvard Alumni to Lunch Today.

If a man is an alumnus of the Hill school and of Harvard university he will have a difficult time deciding which of two luncheons to attend today. And if, perchance, he be a member of the Tavern club, he'll have a third listed on his calendar, for this club, the Chicago Harvard club, and the Chicago Hill Alumni club are all having fathers' and sons' luncheons. The tavern party, of course, will be in the clubrooms atop the 333 North Michigan avenue building, where Robert M. Zimmerman will turn the rooms into a sort of adventurers' club. He will be the speaker and his subject will be "The Most Dangerous Job in the World."

Mr. Zimmerman is a former Olympic games swimmer for Canada and for the last five years has been a deep sea diver, working in West Indian waters to collect specimens for museums and to hunt treasure trove in the submerged wrecks of Spanish galleons. John R. Winterbotham is president of the Tavern. He also is a Hill alumnus, but Yale is his college alma mater. He and his son, John Jr., will attend the Tavern party.

Luncheon for Hill Alumni to Be at University Club.

The Hill luncheon will be given at the University club. Spencer Moseley, president of the Yale team, was to have been the speaker, but he has had to leave with the Yale Dramatic association.

Among those at the luncheon will be Duncan Forbes and his three sons. One is a Hill alumnus and now a freshman at Yale, another is in the fifth form at Hill, and Harry, the "baby," is not yet ready to go away.

William Humphreys, a bachelor, is president of the Hill alumni of Chicago. Frank Woods Jr. and Cyrus H. Adams Jr. are vice presidents. John J. Mitchell is secretary-treasurer.

The Harvard club's party will be given in the Red Lacquer room of the Palmer House. Highlights of the football season will be shown in movies, and Vern Miller, tackle on the team, will come from his home in Milwaukee to explain the action in the films. William R. Odell Jr. is president of the Chicago Harvard club, of which Howard F. Gillette Jr., William C. Boyden and Snelling Robinson are vice presidents. Michael Cudahy is secretary-treasurer, with William C. Egan as his assistant.

Barbara Bowes to Make Her Debut at Tea Today.

Today's debutante is Miss Barbara Bowes, who will be presented at a tea in the Highland Park home of her parents, Mr. and Mrs. Jerome P. Bowes Jr. Mr. and Mrs. Bowes, their daughter, and the bud's grandmother, Mrs. James H. Channon, will receive from 4 to 7 o'clock.

Miss Bowes will have a dozen assistants: Miss Beverly Roach, Miss Roberta Bosworth, Miss Nancy McCloud, Miss Anne Northrup, Miss Ann Johnson, Miss Julie Goodman, Miss Rosemary Burkhart, Miss Barbara Pettibone, Miss Carol Gardner, Miss Shirley O'Brien, Miss Nancy Scribner, and Miss Lois Mason. After the party, which will be simple in keeping with the times, Mr. and Mrs.

[Continued on page 15, column 4.]

Attends Princeton Triangle Club's Show

[TRIBUNE Photo.]

Miss Joan Monroe, daughter of the Walter D. Monroes of Wilmette, as she dined last night at the Pump Room before going to the Princeton Triangle club's show.

3,500 Service Men Invited to New Year Party

Thirty-five hundred service men will turn the Chicago Service Men's Center into a huge café tomorrow evening but there will be no cover charge.

This was announced yesterday by Miss B. J. Norcott, promotion director for the center, at 176 West Washington street. Three ballrooms will be thrown open for one of the largest New Year's eve dances in the city and scores of women volunteers will serve hot turkey luncheons to the service men and their hostesses. Canteen service will begin at 12:30 p. m. and will continue thruout the day until the last soldier is served, Miss Norcott said.

One hundred service men will be special guests of the Polish Women's Alliance at a dance in its clubhouse, 1309 North Ashland avenue, and hundreds of others will be given tickets for the evening at the center.

Mrs. John P. Cohane, chairman of the women's committee for Bundles for American Bluejackets, announced the opening of new headquarters for her organization at 333 North Michigan avenue. The organization will move into the new offices today and tomorrow.

An appeal for women volunteers to knit sweaters, gloves, watch caps, and scarves for men in the navy and marine corps was also issued by Mrs. Cohane. "We have between 200 and 300 women knitting for the boys—but we need many more to help fill our comfort kits," she said. "We intend to deliver many hundreds of the kits each week to the Great Lakes Naval Training station for those who are going on active duty. We also need volunteers to help us with our office work."

James B. Forgan, chairman of the Chicago chapter of the American Red Cross, yesterday directed the attention of corporations to the fact that only contributions to the war relief drive made by 1 p. m. tomorrow will be deductible from the current year's tax.

"The date of the clearing by the bank of deposit determines the admissibility of the contribution as a tax deduction," he declared. "We have arranged with the auditor's office at the Emergency War Fund headquarters to clear all contributions made up to the closing banking time on Wednesday."

Quotas totaling $710,500 were assigned to 15 of the 55 groups in the industrial division of the drive, Mr. Forgan said. The remaining quotas toward the $3,750,000 goal here will be set within the next few days. In general, the quotas are comparable to those established for the same groups in the Community Fund campaign and it will be necessary to complete them if Chicago's share of the nation's $50,000,000 campaign is to be raised, Mr. Forgan stated.

The first big personal gift received by the Red Cross war relief drive was $50,000 from Marshall Field III., according to a statement made by chapter headquarters yesterday.

A third of the proceeds of the annual Cameo Salon ball will be donated to the Red Cross drive, Mrs. Harrison M. Libe, chairman, announced yesterday. The ball, which is given for the benefit of needy artists, will be held Saturday evening, Jan. 10, in the grand ballroom of the Cyrus McCormick home at 50 East Huron street.

Front VIEWS and PROFILES

Russe de Monte Carlo.

Favorite episode at the ballet Friday night was the flower presentation at the end of the Dali "Labyrinth." After the première ballerinas had received corsages or bouquets, Igor Youskevitch, who danced Theseus, was formally handed a laurel wreath with a red bow on it. This was in the best Greek tradition and highly appropriate to Youskevitch.

Altho the word "balletomane" does not occur in our personal dictionary [it skips from "ballet" to "ball-flower"] may we join the group of those who are that? Particularly do we favor Chris Volkoff who dances the "Sicilienne" in "Vienna—1814." His nonchalance in impudently taking his ease [on his back] after an especially difficult step is right up our alley.

Did you know that in the days of imperial Vienna the proud beauties stayed in bed all day before a ball with raw beef on their faces?

Progressive Education.

Little Julie, age 5, received a decorative thermometer to hang on the wall of her pink and blue bedroom. Now she goes around happily announcing to one and all that she has a beautiful temperature! Her mother hastens to add that Julie has the standard 98.6.

Johnny, age 9, a determined contributor, has threatened F. V. and P. with a fate worse than death [says he won't read it] unless we print this remarkable episode. O. K., Johnny, here we go.

He pushed the swinging door in an attempt to get from the dining room into the kitchen. Someone was evidently in the way. Johnny politely shouted, "Excuse me, please." Nothing happened. He pushed again and bellowed, "Excuse me." No luck. This time Johnny heaved, throwing courtesy to the winds. And what did he find? An enormous carton sitting smack in front of the door. Johnny says he said: "Well, the next time I waste my manners on a box, you'll hear about it, Mr. Box."

A Tale of $2.

This happened last New Year's eve but it might happen again. A young man who lives in Hubbard Woods returned to his home from a rowdy costume party and was accosted in his own driveway by a character who asked for his wallet. The young man, supposing him a friend in disguise, gaily handed it over, apologizing that said wallet contained only $2. He added that he'd like to keep the wallet itself.

The character said, "Listen, bud, you don't look broke but guess you are. What say, you give me one buck and keep the other one?"

The young man, whose suspicions were now aroused, asked whether the character had a gun.

Character said, "Sure, but honest, mister, it isn't loaded."

"Well," said the young man, "you're pretty sporty, go on and keep both dollars."

This apparently astounded the character, for he vanished into the bushes and hasn't been seen since.

Forgive Us.

C. C. Holway writes as follows: "Holy Hill, which is actually a hill, is a popular name for the shrine and church [not a cathedral] of Mary, Help of Christians, which, along with an adjoining monastery, are in the charge of the Discalced [barefoot] Carmelite Fathers. They are not Franciscans. Holy Hill is at Hubertus, Wis., near Hartford, about 30 miles northwest of Milwaukee. St. John's, the cathedral of the archdiocese, is in Milwaukee. Partly destroyed by fire a few years ago, it is now in process of reconstruction."

We thank Mr. Holway for this accurate information.

Thru the LOOKING GLASS

If there is one secret of complexion preservation we believe it's oiling. It's the dry skin that fades early. When it loses the precious moisture that natural oil supplies, it loses first softness and then smoothness. Skin that is dry and rough is a fertile field for the little lines that grow into wrinkles!

During the winter women must guard their complexions carefully against the loss of oil. If they have the kind of skin that's normally more oily than dry they're lucky. But if they have the kind that's thin and inclined to shrivel at the first blast of cold wind, they have their skin oiling work cut out for them.

They need to use as much of rich, softening creams as they can possibly apply. A cream created especially for lubrication always seems to us the best. Even tho you use the rather heavy, oily cleansing creams, you should supplement these with an even heavier, oilier one that serves no purpose except lubrication.

It needn't necessarily be an expensive one. We know of several that are rich, and well made, but produced in such volume that they can be sold at modest prices. We know of one, in particular, a dry-skin cream that is quite inexpensive, it's snowy white, thick, smooth—and a superlative skin softener. Use it, if your skin is dry, for nightly massage after cleansing.

If you use some ingenuity you can give yourself a good beauty treatment at odd times, you know. Do your house work with this cream slathered on, for example, and always bathe with a coating of it over your face. Your complexion will be smoother and softer for its every application.

ELEANOR NANGLE.

[For information telephone Eleanor Nangle, Superior 0200. Inclose stamped, self-addressed envelope for written reply.]

Culture Club Luncheon.

The annual past presidents' luncheon of the Chicago Culture club is to be held at 12:30 o'clock next Monday in the Republic building, 209 South State street.

Triangle Club Show Is Fresh and Sprightly

BY HARRIETT PRIBBLE.

"It's a tough schedule, but a Princeton man's an iron man," declared a Triangle club member as he sold musical scores from the 53d annual Triangle show between the acts last night at the Eighth Street theater. Indeed, one almost would have to be an iron man to take the schedule which awaited the Princetonians for their one night stand in Chicago. From Miss Carol Casselberry's teadance in the afternoon at the Casino, the visiting actors rushed back to the theater to climb into frills and false curls for the 8:30 o'clock curtain of "Ask Me Another." Miss Diana Hill's and Miss Eleanor Cochran's supperdance, also at the Casino, topped off the full day.

But for the tell-tale Princeton tiger cubs that frisked across the curtain, last night's audience might have been any gathering of collegians in a festive mood. Ankle socks, pullovers and beer jackets had been traded in for ball gowns and top hats, for the audience came largely in "white tie." And every one had a good time, from the high school freshmen in their first dinner jackets, squiring youthful belles several inches taller than they, to the Princetonians of another generation.

The lion's—or rather the tiger's—share of applause went to Mark Lawrence, the Triangle club's president. Versatile Mr. Lawrence wrote most of the hit tunes, including "From Broadway to Hollywood" and the lovely lyrical "Behind the Moon," and brought down the house with his rendition of his own "It's a Sad State of Affairs."

This show, the audience agreed, was fresher and sprightlier than last year's. Perhaps it was due to the original skits and central theme—a friendly satire on Dr. Gallup's poll—and perhaps to the smart tempo set by the Princeton Triangle orchestra, led by a young Evanstonian, David Betts.

There were drums galore at the tea-dance which Robert J. Dunham gave for his debutante granddaughter, Miss Casselberry, from the percussion instruments in the well known swing band which played for dancing from 4 to 7 o'clock, to the cylinders which decorated the ballroom of the Casino. Wide gold panels circling the room were surmounted with parchment drumskins drawn tight with heavy gold cord and rimmed in Kelly green metal. Each drum held masses of Sally roses.

Against her full skirted gray taffeta gown with gray velveteen bodice, Miss Casselberry held a bouquet of yellow butterfly orchids. Her mother, Mrs. Edgerton A. Throckmorton, wore a deep pink crêpe gown and a cluster of green orchids.

Pouring at the satin clothed tea table were a dozen friends of the late Mrs. Dunham, including Mrs. Nelson L. Barnes, Mrs. Joseph G. Coleman, Mrs. Loyal Davis, Mrs. Frank Hibbard, Mrs. Ralph H. James, Mrs. Edward J. Kelly, Mrs. Walter R. Kirk, Mrs. Hopewell L. Rogers, Mrs. Joseph T. Ryerson, Mrs. Herbert E. Schwarz, Mrs. Ralph M. Shaw, and Mrs. James Ward Thorne.

While the Triangle show was in progress, decorators worked swiftly to remove the military trappings from the Casino and to replace them with pastoral scenes inspired by Walt Disney's "Fantasia." Pairs of white and pairs of pink columns rose about the ballroom, and between them pranced stark white horses with leis of multicolored carnations about their hoofs.

Mrs. John L. Cochran and Mrs. Cyrus G. Hill received with their daughters against a pink and white screen adorned with a swag of eucalyptus leaves sprayed white. Miss Cochran carried deep maroon carnations with her heavy white satin gown with cartridge plaiting about the shoulders. Her mother was in emerald green satin with pale pink camellias across the neckline. Little satin rope bows caught up the off-the-shoulder neckline of Miss Hill's ice blue duchess satin gown. Her flowers were violets. Mrs. Hill's gown of a shade deeper blue had a satin bodice and crêpe skirt, and she carried a single pink orchid pinned to her purse.

* *

U. of Michigan Club Giving Luncheon Today

The University of Michigan club of Chicago will hold a luncheon at 12:15 o'clock today at the University club for alumni and undergraduates who are home for the holidays. Edward Martin, senior aeronautical student at Michigan and former president of the National Intercollegiate Flying clubs, will be the principal speaker.

Engaged

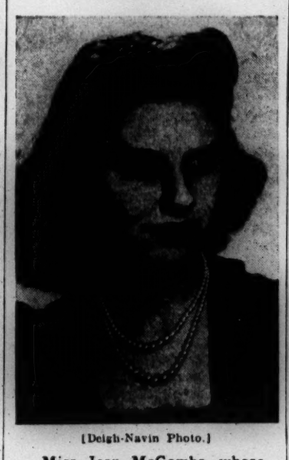

[Deigh-Navin Photo.]

Miss Jean McCombs, whose engagement to Harold Francis Wood Jr., son of Mr. and Mrs. Harold F. Wood of Beverly Hills, is announced by her parents, Mr. and Mrs. Stuart C. McCombs of Michigan City.

Striped Fabric Lends Dash to Winter Styles

BY REA SEEGER.

The clean precision of striped fabrics makes fashion news of the hour. Wide, medium or narrow, stripes appear in the eye-catching new dresses that smartly contrast with a dark winter coat, preferably coats of dress length. They are striped silks, woolens, rayons, and cotton, headed south, of course. The way these striped materials are cut and used in streamlined suits and fitted basque top dresses with crisp full skirts is definitely a gay bit of news.

Only an exceptionally clever designer can use stripes so as to make the model distinctive and chic. Many tricks appear in knowingly cut creations . . . stripes in chevron shapes, in right angles, in sharp 45 degree formations, and the diagonal or bias cut band, usually dramatized with vertical or horizontal stripes.

Dresses, sleekly cut two piece suits or two piece effect costumes must of necessity use stripes for all accent duty or contrast. And the simpler the general outline or design the smarter the finished dress.

Sometimes a full skirt uses the striped pattern in three cuts, straight, diagonal, and at cross angles. It is with striped material that precisely cut and miter cornered bands appear smartest, and the same material excels for pleated flounces, inverted pleats or the stripes in contrast to the run of the stripes on the skirt and blouse. Entire bodice tops cut on the bias and sometimes even with bias cut sleeves combine to make the new striped dress the smartest model imaginable. Color is introduced with the varying shade of as many as five to six stripings in some materials, and not less than two or three in other fabrics.

* *

Smith College Clubs Hold Holiday Luncheon Today

The Chicago and the Evanston-North Shore Smith College clubs will give their annual Christmas luncheon at noon today at the Union League club. Mrs. Herbert H. Riddle will preside. Mrs. Joseph L. Corcoran will introduce the speaker, Dr. Hans Kohn, lecturer and professor of history at Smith.

Monte Carlo Dancers Give New Ballet

BY EDWARD BARRY.

The large number of ballets in which a thread of story and a wisp of background serve as excuses for a series of contrasting divertissements has been augmented by a piece called "The Magic Swan." It was given its first Chicago performance at the Civic Opera house last night by the Ballet Russe de Monte Carlo.

"The Magic Swan" is really the third act of a full length Petipa-Tschaikowsky ballet, whose second act is familiar everywhere under the title of "Swan Lake." Aside from two or three reminiscences of the "fate" motive in the orchestra, "The Magic Swan" bears little resemblance to its relative.

Instead of a moon haunted glade its locale is a palace so spacious and so magnificently furnished as to suggest that its owners have never heard of the new income tax. Instead of flocks of swans and hunters the dramatis personae are agile and sumptuously garbed men and women who hail from a half dozen different countries and who are ready, at the drop of a hat, to break into one of their native dances.

There are exuberant dances from Poland, Hungary, Spain, Italy, and other less easily identifiable places. The whole piece suggests "Aurora's Wedding" [another excerpt from a full length Tschaikowsky ballet] in its splendor and gaity and intoxicating movement.

The present version is the work of Alexandra Federova, who presumably followed the original Petipa choregraphy with as much fidelity as the great lapse of time permitted. Eugene Dunkel did the extraordinary sets and costumes.

Further acquaintance with the surrealist ballet, "Labyrinth" [by Dali and Massine to Schubert's seventh symphony], reveals many things missed on the first performance. Examples are the powerful drama of the end of the first movement when Theseus finally enters the labyrinth, and the genuinely affecting last agonies of the Minotaur [whom one comes to love despite his past errors and the many meals he has made on Athenian youths and maidens].

Above all, there is in "Labyrinth" a certain strange consistency that is like the consistency of dreams. Accept its premises and the whole thing becomes almost comprehensible. On its dream plane it unfolds an absorbing story whose complete lack of conceptual content only adds to its eerie charm.

The ballet's present engagement has revealed Igor Youskevitch as one of the hardest working and most superlatively gifted of present day dancers. His tireless artistry glorifies everything in which he appears—even when his assignments run to as many as three taxing rôles in a single evening. Last night he was langorous, lithe, delicate, and powerful by turns and often, it almost seemed, together. He was the male principal in "The Magic Swan" and, as usual, Theseus in "Labyrinth."

* *

Chicago Woman's Club to Hold Open House Thursday

The Chicago Woman's club will hold a New Year's open house at 3 o'clock Thursday at 72 East 11th street. There will be a musical in the club lounge, with Helen J. Lillroth, marimbist, appearing as guest artist. The program will include a tone poem in the spirit of the season, given by Lola Carter Robuck, former music appreciation chairman and a member of the string quartet which plays for the organization's winter chamber music concerts. On Friday Mrs. Ethel M. C. Brazelton will review Mary Ellen Chase's book, "Windswept," for the current events class, meeting in the morning.

White Collar GIRL

BY RUTH MACKAY.

Harry's the Name.

The long distance telephone operator, after unavoidable delay, succeeded in putting thru Mr. Van Dyke's call. Breathlessly she notified him: "On your call to New York, Mr. Beard, we are ready."

A Mother's Reward.

A stranger than fiction tale: A magazine writer was unfortunately forehanded in sending birthday gifts to her son at camp. The last minute she received a card saying he was on his way to another camp. Desolate to think she had sent his presents . . . and that he would not get them in time . . . she remembered two as yet unmailed. She hastened to the airport. The guard at the gate was a young noncommissioned officer in uniform. Hurriedly she explained who she was . . . that her son had been moved from Camp Roberts . . . that she hoped, still, to get these remaining packages to him. The noncom listened and said, "I just came from Camp Roberts." The mother felt foolish to ask—after all, there were thousands of men there—but did he . . . did he, by any chance, know her boy, John?" "I was John's sergeant," he answered.

Test Your Commas.

It is said that more than half of the mistakes made in writing are caused by misuse of the comma. In the following paragraphs from Whistler's "Ten o'Clock," where would you place the commas for clarification?

Nature contains the elements in color and form of all pictures as the keyboard contains the notes of all music.

But the artist is born to pick and choose and group with science these elements that the result may be beautiful—as the musician gathers his notes and forms his chords until he brings forth from chaos glorious harmony.

To say to the painter that nature is to be taken as she is is to say to the player that he may sit on the piano.

Jones Commercial School.

Perhaps you have wondered about the Jones Commercial Evening school—the only all commercial public school in Chicago, at 607 Plymouth court. There, after a strenuous day's work, 950 pupils study to increase their earning ability. And 86 per cent of them are women. Courses include accounting, advertising, business mathematics, business English, stenography, business machines, filing, civil service preparation, comptometry, Spanish, and better speech. Next semester, registration for which will begin the latter part of January, the school is introducing an office personality course.

Stenography is the most popular course, typewriting next, and comptometry next. [This course is so much in demand that, with equipment sufficient only to accommodate 168 pupils, a waiting list of 300 was carried.]

No men are at present enrolled in calculating—or in business machine courses.

"They do not seem to have the patience for the tedious drill required to gain speed proficiency in these courses," was the reason suggested by one of the instructors.

The ages of the students range from 17 to 57! And the occupations represented, among others, are policeman, model, seamstress, nutritionist, Braille translator, librarian, sales clerk, war department clerk, secretary of state's office clerk, shipping room, and factory worker.

New *under-arm* Cream Deodorant *safely* Stops Perspiration

1. Does not rot dresses or men's shirts. Does not irritate skin.
2. No waiting to dry. Can be used right after shaving.
3. Instantly stops perspiration for 1 to 3 days. Removes odor from perspiration.
4. A pure, white, greaseless, stainless vanishing cream.
5. Arrid has been awarded the Approval Seal of the American Institute of Laundering for being harmless to fabrics.

Arrid is the LARGEST SELLING DEODORANT. Try a jar today!

ARRID

39¢ a jar — At all stores selling toilet goods (also in 10¢ and 59¢ jars).

OUR HIGHER PRICED SHOES REDUCED!

Best sellers! Why reduced? Because their popularity has made their size range incomplete. Suede, gabardine, kid, calf. Evening materials.

4.95

Women's Shoes, Third Floor.

Henry Aldrich Really Comes to Life in Film

"HENRY ALDRICH FOR PRESIDENT."

Produced by Paramount.
Directed by Hugh Bennett.
A sequel to the Clifford Goldsmith "Henry Aldrich" stories.
Presented at the Roosevelt theater.

THE CAST.

Henry Aldrich	Jimmy Lydon
Geraldine Adams	June Preisser
Phyllis Michael	Mary Anderson
Dizzy Stephens	Charles Smith
Mr. Aldrich	John Litel
Mrs. Aldrich	Dorothy Peterson
Mary Aldrich	Martha O'Driscoll
Mr. Bradley	Vaughan Glaser
Ed Calkins	Rod Cameron
Irwin Barrett	Kenneth Howell
Mr. Crosley	Lucien Littlefield
Mr. McCloskey	Irving Bacon

By Mae Tinée.

Good Morning!

In Jimmy Lydon, Henry Aldrich of the radio script really comes alive! The rôle should be his permanently, I think.

Jimmy, with his slightly squirrel teeth, his flap of lank hair always in one eye, and his broken down, broken up voice, is 100 per cent American boy. You could kill him and you could kiss him, and every woman in the theater was crying unashamedly over him during two episodes I could tell you about but won't.

The presidency referred to in the title is not the office of United States President, but the slightly minor one of Centerville High school student body head. . . . For this honorable office Henry has as contenders Irwin Barrett, the town's rich boy, and Phyllis Michael, who nourishes a secret crush on Henry. . . . She steps out, when she learns that there has been a conspiracy to use Henry to split the vote between herself and Irwin and from then on is Henry's chief aid. . . . Willing, nay determined, to be the sweetheart of the winner is Geraldine Adams. . . . And Henry loves—or thinks he loves—Geraldine. . . .

Well, politics seems to be politics wherever encountered. . . . Barrett, determined to win, stops at nothing. . . . But Henry has a devoted ally in Dizzy Stephens and, with his aid, is able to make a wow of a speech. . . . This speech almost proves to be his undoing. But God's in his heaven for Henry and those who love him. Including yourself.

This is a well written little affair, full of delicious hokum. It hands you many a laugh and will delight parents with its display of sly and gentle cognizance re the moods and manners of the adolescent, at home and at large.

See you soon.

Library's Wartime Role Is Keynote of Library Conference

The rôle a library's shelves of books must play in the winning of the war and the peace to follow was the keynote subject in the opening session of the midwinter conference of the American Library association yesterday in the Drake hotel.

In a prepared statement read to the more than 1,000 delegates and later in an interview Charles H. Brown, association president, called on all librarians to support the association's policy.

"Every library must reorganize its services and expenditures without delay to meet the necessities of successful warfare," the statement said. "Each library activity must stand double scrutiny: Will it contribute to victory? Will it help make a better America and a better world when the war is over?"

Carl B. Roden, director of the Chicago Public library, said that institution already is organized to do its part. Thousands of new technical books have been put on the shelves, and use of the branch libraries for defense meetings has been volunteered.

The convention will continue thru tomorrow.

Mount Holyoke Club Has Its Holiday Party Today

"Mount Holyoke's Response to the Present Crisis" will be the theme today of the annual Christmas party of the Chicago Mount Holyoke club. The party will start with breakfast at noon in the Chicago College club. Taking part in the program, which is under the direction of Miss Nancy Buckley of Evanston, will be Miss Mary Shiverick, Miss Anne Wulchet, Miss Carol Hill, Miss Patsy Frank, and Miss Charlotte Cornish, all undergraduates at the college.

Wells College Clubs Giving Joint Tea This Afternoon

The Chicago Wells College club and the Evanston-North Shore Wells club will entertain jointly at tea from 4 to 6 o'clock today at the Lake Shore club. Miss Gladys Cable, president of the Chicago club, and Mrs. Arthur W. Walsh, who heads its suburban affiliate, will welcome high school girls interested in Wells college and their mothers.

Author to Speak.

Frederick L. Schuman, Woodrow Wilson professor of government at Williams college and author of "Night Over Europe," will address a breakfast meeting on current events Friday morning at the Chicago Woman's aid, 185 North Wabash avenue.

The Housewife

If you keep the regulation size water bottles in your refrigerator you'll be interested to know there are little screw tops made for them that need not be removed when you pour the water. The tops have holes in them and a little attached plate that covers the holes when the bottle is upright but that slips aside when the bottle is tilted. Neatest trick of the week and quite a time saver.

EDITH WEIGLE.

Looking at Hollywood

By John Chapman

Hollywood, Cal., Dec. 29.—David O. Selznick is a bit shamefaced about it—but he's having the dickens of a time casting one rôle in A. J. Cronin's "Keys of the Kingdom." He's embarrassed, because before it was over everybody got kidding about his search for a Scarlet O'H. in GWTW; and he's afraid people will snort at his present difficulty, real tho it is.

What he needs is an actor to play the priest, Father Francis Chisholm. And one of his difficulties is finding an actor who has led a comparatively blameless life. David doesn't want to be stuffy, but he wants a reasonably admirable man for the rôle.

Spencer Tracy is the choice of 11,000 letter writers who have been voting unasked. But Metro has said flatly that Tracy is unavailable. Spencer, in addition to being a magnificent actor, has the soundest of personal reputations.

Burgess Meredith asked for the rôle—and didn't get it: the reason being that he has been divorced. But Burgess, an able player of good personal standing, will probably have another rôle—that of Dr. Tolluch. And Ingrid Bergman will be sister Mari-Veronica.

When he was in New York Selznick asked Maurice Evans to take the cleric's rôle—but Evans, who has never made a movie, confessed that he'd be scared to death to try one. Robert Donat would be an excellent choice, but the war makes it impossible to get him here. One actor of blameless repute and fine ability, Dean Jagger, would fit the rôle in everything but size. He's too big. Orson Welles, who is colorful but no barfly, might be a happy choice except for a divorce.

Well, George Raft is going to work. At Universal, not Warners, in a remake of the Phil Dunning-George Abbott "Broadway." The studio filmed the play once before, in 1929. Bruce Manning will make the new production, and the story will be modernized. Instead of a mob of gangsters, the baddies will be a mob of spies. . . . Jed Harris is going to make a coast production of Nunnally Johnson's and Charles MacArthur's new comedy, which is described as a masterly defense of drink.

"When I get it going here," says Jed, "I'll put a two cent stamp on it and ship it to New York. No reason why plays can't be cast and tried out here."

Harris, returned from a recent visit to Broadway, confesses disappointment in the theater. He went to one play which was supposed to be good and sneaked out as soon as he was sure the producer had gone home.

"Then," he says, "I went around the corner and caught 'Target for Tonight.' There was more drama in those 25 minutes of film than I found in the theater I'd left.

So, apparently, the movies have another convert.

Too bad Bette Davis felt she had to resign as president of the academy. She'd have done the acting profession credit in the job, and she was full of plans for making the old institution hum. . . . David Hempstead will take "John of Paris" to New York next week, and the stars, Michele Morgan and Paul Henreid, will go along. . . . Tim Holt is getting a thrill pleasure out of kissing Anne Baxter in "The Magnificent Andersons"—because Tim, a western hero for two years, never was allowed to buss the heroine in his horse operas. . . . Before he does "Keys of the Kingdom," Burgess Meredith will star in "Black Curtain," a mystery yarn, for Paramount. Since the hits of "Maltese Falcon" and "I Wake Up Screaming," most studios have plotted a budget murder thrillers. . . . Paramount has taken up Betty Hutton's option.

I can just get in under the wire with a few unsolicited suggestions of New Year's resolutions and new leaves to turn over for Hollywood.

It can cut down on musical backgrounds. Half the time the actors look as tho they couldn't hear what they were saying—and you can't, either, without straining.

It can belabor its brain trying to think up a new allusion to the imminence of the stork, other than "Heat lots of hot water, quick."

In fight scenes, it can think of some place to put a dribble of chocolate beside the corner of the hero's mouth. Did you ever notice that nobody ever gets a bloody nose in a movie fight?

And Hollywood can resolve to make as many fine movies as it did in 1941.

Your Handwriting

BY SHIRLEY SPENCER.

The very tall loops which Glenn Miller, the band leader, writes reveal an almost fanatical idealism. People who write loops as tall as these, and especially when the other letters are so small and low, are inevitably dreamers. They have some vis-

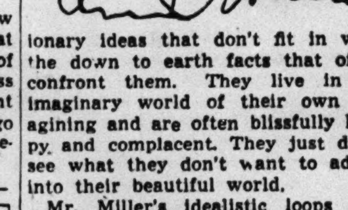

ionary ideas that don't fit in with the down to earth facts that often confront them. They live in an imaginary world of their own imagining and are often blissfully happy and complacent. They just don't see what they don't want to admit into their beautiful world.

Mr. Miller's idealistic loops certainly soar high, and his capitals in his signature and in the rest of his letters rise to heights that are sometimes 10 times that of his small letters. Music has power to carry him into a world of fantasy.

For your own Handwriting Analysis send 10 cents (in coin) and a self-addressed envelope bearing a 3 cent stamp, together with a sample of handwriting to Shirley Spencer, Box 116, General Postoffice, New York City. (IMPORTANT: Write 25 words and signature in ink.)

Never Expect Overnight Cure of Nervousness

By GLADYS HUNTINGTON BEVANS.

Copyright: 1941: By News Syndicate Co., Inc.

If your child is behaving in those various ways which we describe as "being nervous," look back a little. Has he or she been ill? Or, to put the cart and the horse in the reverse order, if your son or daughter is convalescing from an operation or sickness, be prepared for a kind of behavior that is not, for him or her, quite normal. And be prepared, further, to look on at that irritability or contrariness, or what you consider "nervousness," as a logical aftermath of the illness.

The idea, and it's a fundamental one, is that it is impossible to separate the body from the personality. And personality is, at the moment perhaps, the best word to use to describe the mind, spirit, disposition, behavior, and character of a child.

Illness creates physiological changes in the body which can't be shut away in a compartment by themselves. And as a superintendent of nurses in a famous children's hospital once said to me: "There is a convalescence of personality as well as of body when a child has been ill. I wish more nurses and mothers could realize that."

But right here I want to give you warning on an important point. It is this: That whatever the cause of your child's nervousness [illness or some of the other causes we shall talk about another day] don't expect quick results. I don't mean that there aren't ever quick results when the causes of nervousness are removed, because there are. But what I mean is, don't expect quick or miraculous recoveries.

MOTION PICTURES DOWNTOWN

TOO BIG FOR ONE THEATER... TOO IMPORTANT FOR ONE SCREEN!
Tomorrow 8:45 a.m. DOUBLE Midwest Premiere!
IT OPENS IN CHICAGO'S 2 IMPORTANT THEATERS!
UNITED ARTISTS APOLLO
The FIRST SMASH PICTURE of the New Year...the grandest entertainment of any year!
MICKEY ROONEY JUDY GARLAND "BABES ON BROADWAY"
MGM's miracle musical romance with Fay Bainter • Virginia Weidler • Ray McDonald • Alexander Woollcott • hundreds of bright young people!
YOUTH.. More exciting than "Strike Up the Band"
LAFFS.. Mickey as "Carmen Marooney" the Brazilian Bombshell
MUSIC.. Five hit parade songs.

MOTION PICTURES DOWNTOWN

TOMORROW AT 8:45 A.M. • LAST DAY: 8:45 - 30c, 40c, 60c "DUMBO" also "UNEXPECTED UNCLE"
PROFESSOR POTTS GETS YUM-YUM BLITZ!
Riotous but tender comedy of a prof so anxious to learn the slang of a hep-cat queen that she puts his heart in a sling!

I LOVE HIM because he don't know how to kiss THE JERK!
SAMUEL GOLDWYN presents GARY COOPER • BARBARA STANWYCK "Ball of Fire"
Directed by HOWARD HAWKS • Produced by SAMUEL GOLDWYN
Distributed by RKO RADIO Pictures
Screen Play by Charles Brackett and Billy Wilder
And Gene Krupa beats out "Drum Boogie"—but good!
RKO PALACE RANDOLPH at LA SALLE — PLUS MYSTERY-THRILLER CO-HIT "THE GAY FALCON" GEO. SANDERS, WENDY BARRIE

TOMORROW 8:45 A. M. — 2 FIRST RUN CHOICE FEATURES — ROOSEVELT
DOUBLE DRAMA! Doubly Exciting..
1 Mightiest of all Tarzan Adventures! 2 YEARS TO MAKE; 2,000 THRILLS! "TARZAN'S SECRET TREASURE" JOHNNY WEISSMULLER MAUREEN O'SULLIVAN
2 Death and Terror Lurk in Night-Raided Skies... Killers, Spies, Looters Prowl the Streets!
Only this mysterious Midnight Angel... only this manacled fugitive can save doomed San Francisco!
"PACIFIC BLACKOUT"
ROBERT PRESTON • MARTHA O'DRISCOLL • J. Edw. Bromberg • Eva Gabor • Philip Merivale

MOTION PICTURES DOWNTOWN

WOODS — 6th BIG WEEK! PAUL MUNI • GEO. RAFT • BORIS KARLOFF "SCARFACE" SPECIAL MIDNIGHT SHOW COME AS LATE AS 12:00 AND SEE A COMPLETE SHOW

SOUTH

WARNER BROS. THEATRES For Picture Times Phone Triangle 1300
AVALON 79th at Stony • Free Parking • CAPITOL 79th at Halsted
EXCLUSIVE SHOWING Open 1:30 GARY COOPER "SERGEANT YORK"
ATTEND OUR NEW YEAR'S EVE JAMBOREES! Midnight Revelry — Fun — Favors — Whoopee!

STRATFORD 63rd-Halsted—Geo. Reeves, "MAN AT LARGE" Plus Edward G. Robinson in "UNHOLY PARTNERS" MIDNIGHT JAMBOREE NEW YEAR'S EVE. Johnny "Scat" Davis & Orchestra on Stage
BEVERLY 95th-Ashland—Free Parking Kay Francis and Don Ameche, Rosalind Russell, "THE FEMININE TOUCH" MIDNIGHT JAMBOREE NEW YEAR'S EVE.
JEFFERY 71st-Jeffery, OGDEN 63rd-Ashland, HIGHLAND Free Parking — LLOYD NOLAN "BUY ME THAT TOWN" Brenda & Cobina "SWING IT, SOLDIER" MIDNIGHT JAMBOREE NEW YEAR'S EVE. AT ALL THREE THEATERS
RHODES 79th-Rhodes—FREE PARKING "BUY ME THAT TOWN" Brenda & Cobina, "SWING IT, SOLDIER" TURKEY SURPRISE 8:30 P. M. MIDNIGHT JAMBOREE NEW YEAR'S EVE.
GROVE "DR. JEKYLL and MR. HYDE" and "THE FEMININE TOUCH" MIDNIGHT JAMBOREE NEW YEAR'S EVE.
COSMO "HERE COMES MR. JORDAN" Melvyn Douglas, "OUR WIFE" Ladies! Constance Bennett Cosmetics Eve. Adm. MIDNIGHT JAMBOREE NEW YEAR'S EVE.
SHORE "MARRIED BACHELOR" and "DOWN IN SAN DIEGO" MIDNIGHT JAMBOREE NEW YEAR'S EVE.
FROLIC "NOTHING BUT THE TRUTH" "Week-End in HAVANA" (Color) MIDNIGHT JAMBOREE NEW YEAR'S EVE.
OAKLAND "MARRIED BACHELOR" "FATHER TAKES A WIFE" Ladies! Constance Bennett Cosmetics Eve. Adm.
HAMILTON - - HELD OVER! ORSON WELLES, "CITIZEN KANE" plus Action-Thrill Hit, "PUBLIC ENEMIES"
"MET" Orson Welles, "CITIZEN KANE" Plus "THE DEVIL PAYS OFF"

ENJOY NEW YEAR'S EVE at BALABAN & KATZ WONDER THEATERS
2 TOP Features TIVOLI — TYRONE POWER • BETTY GRABLE "A YANK IN THE R.A.F." PLUS FRED MacMURRAY MARY MARTIN ROBERT PRESTON "New York Town"
SOUTHTOWN Op. 1:30—Rita Hayworth & Fred Astaire Dancing DynaMATES—With Robert Benchley "YOU'LL NEVER GET RICH" Plus Nelson Eddy and Rise Stevens in "CHOCOLATE SOLDIER"
TOWER • NEW SHOW Edw. G. Robinson EDWARD ARNOLD "UNHOLY PARTNERS" & Richard Dix, Robt. Stack, Ann Rutherford "Badlands of Dakota" B&K SHOW TIME
MARYLAND Spencer Tracy, Lana Turner "Dr. JEKYLL & Mr. HYDE" Plus Rosalind Russell, "FEMININE TOUCH" B&K
REGAL Edw. G. ROBINSON, Edw. ARNOLD, Laraine Day, "UNHOLY PARTNERS" Rosalind Russell, D. Ameche, "FEMININE TOUCH"
PICCADILLY Bette Davis—Herbert Marshall "THE LITTLE FOXES" Irene Dunne—Robert Montgomery "UNFINISHED BUSINESS"
HARPER ORSON WELLES in "CITIZEN KANE" Constance Bennett, "LAW OF THE TROPICS"
HYDE PARK JOAN CRAWFORD ROBERT TAYLOR "WHEN LADIES MEET"
LEX ORSON WELLES "CITIZEN KANE"
JACKSON PK. 67th-Stony—Open 1:30 Popular Prices Orson Welles, "CITIZEN KANE" L. Gorcey, B. Granville, "Down in San Diego"
KIMBARK 6240 Kimbark—Op. 12:30—3 Feats. "FATHER TAKES A WIFE" "PARACHUTE BATTALION"—"PUBLIC ENEMIES" — — NEW PUSH BACK SEATS — —
COMMERCIAL 9130 Commercial—Open 1:30 Spencer Tracy, Lana Turner, "DR. JEKYLL & MR. HYDE," Don Ameche, Ros. Russell, Kay Francis, "The FEMININE TOUCH"
MARQUETTE 63rd & Kedzie—Orson Welles "CITIZEN KANE" BONITA GRANVILLE, "DOWN IN SAN DIEGO"
COLONY 59th & Kedzie—LUPE VELEZ "MEXICAN SPITFIRE'S BABY" Spencer Tracy, "DR. JEKYLL and MR. HYDE"

MOTION PICTURES DOWNTOWN

Enjoy New Year's Eve in BALABAN & KATZ THEATERS
CHICAGO THEATER GALA EVENTS at every performance after 6 p. m. EXTRA LATE COMPLETE STAGE & SCREEN PROGRAM STARTS AT MIDNIGHT
LATE SHOWS IN ALL BALABAN & KATZ THEATERS
ON STAGE! CHICAGO Open 8:45—Pr. Chg. 1 & 6:30 4 INK SPOTS ERSKINE HAWKINS & ORCHESTRA Wm. POWELL • Myrna LOY "SHADOW OF THE THIN MAN"
STATE-LAKE Op. 8:45 a.m. 40c to 1 p.m. Inc. Tax Bing CROSBY Mary MARTIN Rochester • Brian Donlevy • Carolyn Lee "BIRTH OF THE BLUES" Extra! 'Superman'-Gay Parisienne-Param't News
2nd WEEK! UNITED ARTISTS Op. 8:45 a.m. 40c to 1 Incl. Tax Fredric MARCH • Martha SCOTT Beulah Bondi • Gene Lockhart "ONE FOOT in HEAVEN" Extra! Mickey Mouse, Color Latest News
APOLLO 40c (tax included) 8:45 to 1 CLARK GABLE • LANA TURNER "HONKY TONK" MGM's dramatic smash 5th SMASH WEEK!
GARRICK 35c 8:45 to 1 (tax included) ABBOTT & COSTELLO "KEEP 'EM FLYING" Extra! "WARCLOUDS in the PACIFIC"
ROOSEVELT 35c 8:45 to 1 (including tax) 2 FIRST RUN CHOICE FEATURES William HOLDEN Claire TREVOR "TEXAS" plus "HENRY ALDRICH FOR PRESIDENT" Jimmy Lydon • June Preisser

WORLD PLAYHOUSE 410 S. MICH. Cont. 11:15 a. m. to Midnight—30c to 6:30 p. m. TOMORROW MIDWEST PREMIERE ILONA MASSEY in "New Wine" UNITED ARTISTS' inspired musical romance of a wondrous beauty and the Great Composer SCHUBERT Last Times Today "FORTY THOUSAND HORSEMEN"

2 HITS McVICKERS MADISON NR. STATE — "It Started with Eve" — FRED ASTAIRE RITA HAYWORTH "YOU'LL NEVER GET RICH" LATE NEWS
LA SALLE Madison-Clark. Late Show! LATEST WAR NEWS!! CARMEN MIRANDA and Alice Faye, "Week-End in Havana," John Payne "Married Bachelor," Robt. Young, Ruth Hussey

25c TO 1:00 30c TO 6:30 50c AFT. PLUS TAX ORIENTAL RANDOLPH NEAR STATE LOOP'S GREATEST AMUSEMENT BARGAIN ON STAGE TED LEWIS & HIS ORCHESTRA and COMPANY OF ENTERTAINERS in "Rhythm Rhapsody Revue"

STUDIO 66 E. Van Buren—Opens 11:00 A.M. 25c to 1; 35c to 6:30; 50c After DANIELLE DARRIEUX as the VIRGIN BRIDE in "MLLE. MA MERE" and REX HARRISON in "SCHOOL FOR HUSBANDS" ADULTS ONLY 36TH WEEK
MONROE NEW MARCH OF TIME "Sailors with Wings" "SWING IT, SOLDIER" Ken Murray, Skinnay Ennis Ricardo Cortez Joan Woodbury "I Killed That Man" EXTRA-LATE MIDNITE SHOW NEW YEAR'S EVE.
CLARK Melv. Douglas Ruth Hussey "Our Wife" Robert Montgomery "Here Comes Mr. Jordan" EXTRA-LATE MIDNITE SHOW NEW YEAR'S EVE.

NORTHWEST

DRAKE 3540 Montrose, PORTAGE Dish to Ladies — ORSON WELLES "CITIZEN KANE" Plus "Marines Are Here!" Leo Gorcey, Dead End Kid "DOWN IN SAN DIEGO" At Both Theaters—TICKETS NOW ON SALE MIDNITE SHOW TOMORROW 7 ACTS VODVIL ON STAGE On Screen—C. BENNETT, "LAW of the TROPICS" Party Favors, Singing, Fun—STARTS 11:45 P. M.
TIFFIN North Ave. at Karlov—Free Parking Ken Murray, "SWING IT, SOLDIER" ORSON WELLES IN "CITIZEN KANE" MIDNITE SHOW NEW YEAR'S EVE
ALAMO 3639 CHICAGO AV. GIFT NITE KEN MURRAY Frances Langford, "SWING IT, SOLDIER" "CITIZEN KANE," ORSON WELLES
METRO 3308 Lawrence—Wm. Lundigan "SAILORS ON LEAVE" "CITIZEN KANE"
RIVOLI 15c, 5:00 to 6:30 P. M.—20c After Mel Douglas, Ruth Hussey, 'Our Wife' R. Montgomery, Rita Johnson, 'Here Comes Mr. Jordan'
PATIO 6008 Irving Park—Orson Welles, "CITIZEN KANE" also Sidney Toler, "CHARLIE CHAN IN RIO"
ADMIRAL 3940 Lawrence. OPEN 1:30 M. Douglas, "OUR WIFE" Robt. Montgomery, "HERE COMES MR. JORDAN"
MILFORD 15c, 5:00 to 6:30 P. M.—Melvyn Douglas, Ruth Hussey, "Our Wife" R. Montgomery, Rita Johnson, 'Here Comes Mr. Jordan'

NORTHWEST

• LIBERTY 3708 Full. "LONE RANGER" "SEA RAIDERS" ROY ROGERS, "BAD MAN FROM DEADWOOD" "UNDERGROUND RUSTLERS," Range Busters "LITTLE CAESARIO" COLOR CARTOON FREE COMIC BOOKS TO FIRST 300 KIDS
• EMBASSY 3940 Fullerton—Open 1:30 TWO SMASH HITS! ORSON WELLES "CITIZEN KANE" Leo "Dead End" Gorcey, "DOWN IN SAN DIEGO"
• IRVING 4003 Irving Park—4 BIG HITS! High-Flying Air Show! JAMES CAGNEY, PAT O'BRIEN and FRANK McHUGH in "DEVIL DOGS OF THE AIR" LAUREL & HARDY, "FLYING DEUCES" "PLANE GOOFY" and MATTY MALNECK Orch.
• AVON 3327 Fullerton Ave.—Opens 1:30 RED SKELTON, ROBERT YOUNG, ELEANOR POWELL, ANN SOTHERN "LADY BE GOOD" GENE TIERNEY "BELLE STARR" In Color
• CROWN 1667 W. Division—Op. 10 A.M. "THE DEVIL PAYS OFF" plus ORSON WELLES "CITIZEN KANE"

ENJOY NEW YEAR'S EVE at BALABAN & KATZ WONDER THEATERS
HARDING Cary Grant, Joan Fontaine, "SUSPICION" Plus Nelson Eddy, Rise Stevens "CHOCOLATE SOLDIER" B&K
ALL NEW SHOW CONGRESS 2135 Mil. Op. 1:30, GATEWAY 5216 Law. Op. 1:30 — ACTION PACKED HITS Edward G. Robinson "UNHOLY PARTNERS" & "BADLANDS OF THE DAKOTAS" SHOW TIME B&K
TERMINAL, BELPARK, CRYSTAL, BILTMORE — SPENCER TRACY SMASH! "DR. JEKYLL AND MR. HYDE" Plus Rosalind Russell "THE FEMININE TOUCH" TODAY ONLY, All 4 Theaters, Dinnerware SHOW TIME B&K
Will Rogers Op. 1:15—Bob Hope Riot! "Nothing But the TRUTH" Plus Alice Faye, 'WEEK-END IN HAVANA' EXTRA, TODAY ONLY—DINNERWARE B&K

MONT CLARE GRAND AVE. AT HARLEM BETTE DAVIS—HERBERT MARSHALL "THE LITTLE FOXES" Irene Dunne—Robert Montgomery "UNFINISHED BUSINESS"
LOGAN Milwaukee-Sawyer—Open 1:30—Dorothy Comingore, Orson Welles in "C-I-T-I-Z-E-N K-A-N-E" Gala Midnite Show New Year's Eve. ENTIRE NEW SCREEN SHOW VODVIL — FUN — FAVORS — WHOOPEE

NORTH

COED Jack Benny "CHARLEY'S AUNT" Morse "L"—Robt. Sterling, "THE GETAWAY"
GOLD COAST CLARK-NORTH AVE. Always 15c—Dick Powell, Joan Blondell, "I WANT A DIVORCE"

NORTH

ENJOY NEW YEAR'S EVE at BALABAN & KATZ WONDER THEATERS
2 TOP Features UPTOWN TYRONE POWER • BETTY GRABLE "A YANK IN THE R.A.F." PLUS FRED MacMURRAY MARY MARTIN ROBERT PRESTON "New York Town" NEXT FRIDAY GARY COOPER "SERGEANT YORK"
GRANADA Sher.-Devon—Sts. 1:30 Cary GRANT, Joan FONTAINE 'SUSPICION' Nelson Eddy, Rise Stevens, 'Chocolate Soldier' B&K SHOW TIME
RIVIERA MERLE OBERON "LYDIA" Ilona Massey, Brent & Basil Rathbone "International Lady" B&K
NORSHORE Howard-Clark, BELMONT Lincoln-Ashland, NORTOWN Western-Devon — Edw. G. Robinson Edward Arnold "UNHOLY PARTNERS" Plus Action Smash! "BADLANDS OF DAKOTA" SHOW TIME B&K
CENTURY Clark-Diversey, PANTHEON Sheridan-Wilson — BETTE DAVIS "LITTLE FOXES" Dunne & Montgomery "UNFINISHED BUSINESS" B&K SHOW TIME
LAKESIDE 4728 Sheridan—Thrill Hit! "PUBLIC ENEMIES" & Mystery! "CHARLIE CHAN IN RIO" Ladies (Eve. Tickets) Con. Bennett Cosmetics Today's Gift, Choice of any Previous Gift Item B&K SHOW TIME
COVENT KEN MURRAY RIOT! "SWING IT, SOLDIER" & Ricardo Cortez, "I KILLED THAT MAN" Ladies (Eve. Tickets) Con. Bennett Cosmetics B&K
CINE' PAULETTE GODDARD BOB HOPE "NOTHING BUT THE TRUTH" Plus Gene Autry hit, "DOWN MEXICO WAY" SHOW TIME
HOWARD Starts 1:30—Spencer Tracy, 'DR. JEKYLL & MR. HYDE' B&K Lana Turner plus "The FEMININE TOUCH" TODAY ONLY — DINNERWARE TO THE LADIES! (Every Tuesday hereafter) SHOW TIME
• JULIAN 15c 1:30-6:30—EVE. PLUS TAX 20c 918 Belm. — Mystery-Detective Thrillers!!! "ELLERY QUEEN, DETECTIVE" WAYNE MORRIS, "DOUBLE ALIBI" "Knock, Knock" and "Your Last Act"
• SHERIDAN 4038 SHERIDAN ROAD ANN SOTHERN, JACK OAKIE, MARTHA RAYE, "NAVY BLUES" Walter Huston, "ALL THAT MONEY CAN BUY"
• VOGUE 3812 Broadway—3 BIG HITS! In Color: Carmen Miranda, ALICE FAYE, "WEEK-END IN HAVANA" Robert Young, Ruth Hussey, "Married Bachelor" El BRENDEL, Tom KENNEDY, "BLITZ KISS"
• MODE 3812 Sher. ADULTS ONLY!! "FLAMING PASSION" & "MIRACLE KID"
• 400 6746 Sheridan 15c 1:30-6:30—EVE. PLUS TAX 20c ANN SOTHERN, Red Skelton, "LADY BE GOOD" In Color: GENE TIERNEY, "BELLE STARR"
• DEVON 6225 Broadway—Open 1:30 SPENCER TRACY and LANA TURNER, "DR. JEKYLL & MR. HYDE" ROSALIND RUSSELL, "FEMININE TOUCH"
• BIOGRAPH 2433 Lincoln Ave.—Open 12:45 LEO "Dead End" GORCEY, in "DOWN IN SAN DIEGO" Plus ORSON WELLES "CITIZEN KANE"
• N. CENTER 4031 Lincoln Ave.—Open 1:30 SPENCER TRACY, LANA TURNER, "DR. JEKYLL & MR. HYDE" ROSALIND RUSSELL, "FEMININE TOUCH"
• BUCK'M 3319 Clark—Skinnay Ennis, BRENDA & COBINA, KEN MURRAY, "SWING IT, SOLDIER!" Plus ORSON WELLES "CITIZEN KANE"
• DAVIS 4614 Lincoln Ave.—OPEN 1:30 Don't Miss This Show! JAPAN STRIKES! Yellow Peril Menaces America's Life Line! "PANAMA PATROL" "SHADOWS OVER SHANGHAI"
• ARGMORE 1040 Argyle—Opens 1:30 Robert MONTGOMERY, 'Here Comes MR. JORDAN' MELVYN DOUGLAS & RUTH HUSSEY "OUR WIFE"
• VIC Sheff.-Belm.—ROBERT YOUNG and Ruth Hussey, "MARRIED BACHELOR" In Color: ALICE FAYE, CARMEN MIRANDA, JOHN PAYNE, "WEEK-END IN HAVANA"

The Esquire "THE LITTLE FOXES" BETTE DAVIS, HERBERT MARSHALL and THE ESQUIRE HOUR Feature at 2:35, 5:06, 7:39, 10:15
CINEMA CHICAGO at MICHIGAN Review 7:50—9:50 feature 6:30 8:30—10:30 LAST TWO DAYS "The Informer"
ADELPHI 7074 N. CLARK ROG. PK. 1039 15c plus tax till 6:30 MELVYN DOUGLAS RUTH HUSSEY "OUR WIFE" 'Here Comes Mr. Jordan' Rob't Montgomery Claude Rains
RIDGE DEVON AT CLARK BOB HOPE "NOTHING BUT THE TRUTH" ROBERT YOUNG, "MARRIED BACHELOR"
DE LUXE 1141 WILSON—Open 1:30 "DOWN IN SAN DIEGO" ORSON WELLES "CITIZEN KANE"
WINDSOR 1225 N. Clark St.—Open 1:30 Spencer TRACY, Lana TURNER "DR. JEKYLL & MR. HYDE," Don Ameche, R. Russell, Kay Francis, "The FEMININE TOUCH"
LINCOLN 3164 Lincoln Ave.—Mat. 15c, Eve. 20c Rob't Montgomery, 'Here Comes Mr. Jordan' Melvyn Douglas, Ruth Hussey, 'Our Wife'
BRYN MAWR At "L" Station—BOB HOPE "Nothing But the Truth" ALICE FAYE, "WEEK-END IN HAVANA"

WEST

ENJOY NEW YEAR'S EVE at BALABAN & KATZ WONDER THEATERS
2 TOP Features MARBRO MADISON at CRAWFORD TYRONE POWER • BETTY GRABLE "A YANK IN THE R.A.F." PLUS FRED MacMURRAY MARY MARTIN ROBERT PRESTON "New York Town" NEXT FRIDAY GARY COOPER "SERGEANT YORK"
PARADISE Op. 1:30—New Show Today! 1st West Side SHOWING! Edward G. Robinson EDWARD ARNOLD "UNHOLY PARTNERS" & Richard Dix, Robt. Stack, Ann Rutherford "Badlands of Dakota" B&K SHOW TIME
Cent. Pk., STATE, SENATE, MANOR — SPENCER TRACY, Lana Turner, Ingrid Bergman "DR. JEKYLL AND MR. HYDE" Plus—Rosalind Russell "FEMININE TOUCH" Dinnerware to Ladies Today—All 4 Theaters B&K SHOW TIME
MADLIN 1910 W. Madison. Mat. 15c. Movita "SIREN OF THE SOUTH SEAS" "NEW ADVENTURE OF TARZAN"
MARSHALL SQ. 2875 W. CERMAK "SWING IT, SOLDIER!" Spencer Tracy, Lana Turner, 'Dr. Jekyll & Mr. Hyde'
4 STAR Bonita Granville, Ray McDonald, "DOWN IN SAN DIEGO" Robert Young, Ruth Hussey, "Married Bachelor"
IMPERIAL MAT. 15c—ORSON WELLES "CITIZEN KANE" ALICE FAYE, "WEEK-END IN HAVANA"

TODAY NEWS REEL THEATER—Cont. 8:30 A. M. to Midnight—Mad. at Dear. 1941 Newsreel Cavalcade HISTORY MAKING WAR FILMS

WEST

• AMERICAN 8 N. Ash.—SKINNAY ENNIS BRENDA & COBINA, KEN MURRAY in "SWING IT, SOLDIER" ORSON WELLES "CITIZEN KANE"
• B'DY STRAND 1641 W. Roosevelt Road LANA TURNER, SPENCER TRACY, "DR. JEKYLL & MR. HYDE" ROSALIND RUSSELL in "FEMININE TOUCH"
• JOY 1611 W. Roose. 10c 1:30-6:30—EVE. PLUS TAX 15c LANA TURNER "WE WHO ARE YOUNG" Plus BRODERICK CRAWFORD, ANDY DEVINE, MISCHA AUER, "TRAIL OF THE VIGILANTES"
• CRAWFORD 19 S. Crawford—Open 1:30 "DOWN IN SAN DIEGO" Robert Young, Ruth Hussey, "Married Bachelor"
• BYRD Madison-Cicero—ROBERT YOUNG in "MARRIED BACHELOR" ORSON WELLES "CITIZEN KANE"
• WEST END 121 N. Cicero—LEON ERROL, Color Cartoon; Joan Bennett, DOUG FAIRBANKS JR. in "GREEN HELL" CARY GRANT, Victor McLaglen, "GUNGA DIN"

SOUTH

MICHIGAN 55th-Michigan—JEFFREY LYNN, "LAW OF THE TROPICS" SPENCER TRACY, "DR. JEKYLL & MR. HYDE"
KEN 47th & Kimbark—15c 1:30-6:30 Randolph Scott, "BELLE STARR" Franchot Tone, Carol Bruce, 'THIS WOMAN IS MINE'
RAY 3 Hits—Red Skelton, "SEEING RED" Daring Drama of Tibet, "BRIDE OF BUDDHA"—Paul Robeson, "THE TUNNEL"
HIGHWAY 63rd & Western—Bonita Granville "DOWN IN SAN DIEGO" ORSON WELLES, "CITIZEN KANE"
RAMOVA 35th-Halsted—Spencer Tracy in "DR. JEKYLL & MR. HYDE" Frances Langford, Ken Murray, "Swing It, Soldier"

• SUBURBAN •

MAYWOOD
LIDO Bette Davis "THE LITTLE FOXES" Herbert Marshall — "UNFINISHED BUSINESS" Irene Dunne R. Montgomery

FOREST PARK
FOREST MADISON and DES PLAINES ROBERT PRESTON, NANCY KELLY, "PARACHUTE BATTALION" "FEMININE TOUCH" R. Russell, D. Ameche NEW YEAR'S EVE. MIDNIGHT SHOW

OAK PARK
SOUTHERN 15c 1:30-6:30. EVE. PLUS TAX 20c SLAP-HAPPY LAFF & MUSIC SHOW!! Martha RAYE, Joe PENNER, Allan JONES "BOYS FROM SYRACUSE" — Joan Davis, Jinx Falkenberg, "2 LATINS from MANHATTAN" BOB HOPE COMEDY RIOT & MICKEY MOUSE
TOWN Roosevelt at Austin 15c 5:30-6:30—EVE. PLUS TAX 20c ROBERT MONTGOMERY, "HERE COMES MR. JORDAN" & Melvyn DOUGLAS "OUR WIFE"
LAMAR MARION at LAKE ST. "L" Herb. Marshall, BETTE DAVIS "LITTLE FOXES" & Robt. MONTGOMERY, IRENE DUNNE, "UNFINISHED BUSINESS"
LAKE LAKE & MARION STREETS—Open 1:30 SPENCER TRACY, LANA TURNER, "DR. JEKYLL & MR. HYDE" & Don AMECHE, ROSALIND RUSSELL, "FEMININE TOUCH"

PARK RIDGE
PICKWICK Spencer Tracy, Lana Turner "DR. JEKYLL AND MR. HYDE" Rosalind Russell, Don Ameche, "Feminine Touch" MATINEE SHOWS ALL THIS WEEK

BERWYN
B&K BERWYN Spencer Tracy, Lana Turner, "DR. JEKYLL & MR. HYDE" & Rosalind Russell, "FEMININE TOUCH" Celebrate New Year's Eve. Here Tomorrow!

EVANSTON
STADIUM 1700 CENTRAL—OPEN 1:30 NANCY KELLY, Robert Preston "PARACHUTE BATTALION" "Father Takes a Wife" Adolphe Menjou Gloria Swanson Bonita Granville Dan Daley Jr. "Down in San Diego"
B&K VARSITY Sts. 2:00—Deanna Durbin, "IT STARTED WITH EVE" Plus Fred Astaire, "YOU'LL NEVER GET RICH" ENJOY NEW YEAR'S EVE AT THE VARSITY 2 LATE FEATURES BEGIN AFTER MIDNIGHT
B&K VALENCIA Open 1:30—BOB HOPE, 'NOTHING But the Truth' Plus Alice Faye in "WEEK-END IN HAVANA"
B&K CORONET Op. 5:45—Bob Montgomery 'Here Comes Mr. JORDAN' & Melvyn Douglas, Ruth Hussey, "OUR WIFE"

GLENCOE
GLENCOE OPEN 1:30—20c TO 6:30 ORSON WELLES "CITIZEN KANE" PLUS KEN MURRAY, "SWING IT, SOLDIER"

LOMBARD
DU PAGE FREE PARKING Information Please and Travelogue ORSON WELLES "CITIZEN KANE"

LA GRANGE
B&K LA GRANGE Spencer Tracy, Lana Turner, "DR. JEKYLL & MR. HYDE" & Ros. Russell, 'FEMININE TOUCH' Celebrate New Year's Eve. Here Tomorrow!

ELMWOOD PARK
ELM 7540 Grand Ave. William Gargan "FLYING CADETS" & Alice Faye, Carmen Miranda, "WEEK-END IN HAVANA"

ELMHURST
YORK ALICE FAYE in Technicolor "WEEK-END IN HAVANA" Don Ameche, Ros. Russell, "FEMININE TOUCH"

NO MAN'S LAND
BETTE DAVIS — HERBERT MARSHALL "THE LITTLE FOXES" IRENE DUNNE—ROBERT MONTGOMERY "UNFINISHED BUSINESS" OPEN 1:30 TEATRO 25c to 6:30

WILMETTE
WILMETTE OPEN 1:30—20c TO 6:30 IN TECHNICOLOR Alice FAYE—John PAYNE—Carmen MIRANDA "WEEK-END IN HAVANA" LYNN BARI ALAN CURTISS "WE GO FAST" Extra—WALT DISNEY CARTOON, "TIMBER"

HIGHLAND PARK
ALCYON 25c to 6:30 "WESTERN UNION" ROBERT YOUNG — VIRGINIA GILMORE "TIN PAN ALLEY" ALICE FAYE JOHN PAYNE

AUSTIN
SYMPHONY "CITIZEN KANE" plus "MARRIED BACHELOR" Ladies! LARGE BOX POWDER FREE Today! MIDNIGHT JAMBOREE NEW YEAR'S EVE!
AUSTIN "OUR WIFE" 15c to 6:30 M. Douglas Robt. Montgomery, "HERE COMES MR. JORDAN"
ROCKNE 15c, 5:00 to 6:30 P. M.—20c After Ladies—McKee Kitchenware 'OUR WIFE' Plus 'HERE COMES MR. JORDAN'
PARK "OUR WIFE" 15c to 6:30 M. Douglas Robt. Montgomery, "HERE COMES MR. JORDAN"
PLAISANCE 466 N. Parkside Melvyn Douglas, "OUR WIFE" Robt. Montgomery, "HERE COMES MR. JORDAN"

VILLA PARK
VILLARD Robert Preston, Nancy Kelly "PARACHUTE BATTALION" A. Menjou, G. Swanson, "Father Takes a Wife"

Parents Reveal Engagement of Miss Jill Fabian

At a luncheon yesterday in Evanston, Mr. and Mrs. Francis G. Fabian announced the engagement of their youngest daughter, Jill, to Lieut. Reuben J. Ross Jr., son of Mr. and Mrs. Ross of New York City. Miss Fabian, whose formal name is Elizabeth, altho she always is called Jill to match her twin, Jack, returned on Friday from Jacksonville, Fla. She went south to visit her sister, Mrs. Corwith Davis, and to see her fiancé before he left Dale Mabry field near Tallahassee for an undisclosed post.

Miss Fabian is a senior at Smith college and her twin brother is in his last year at Yale. The older Fabian children are Mrs. Davis, Mrs. William Porter Sullivan, and Francis G. Fabian Jr. Lieut. Ross, who is in the army air corps, was graduated from St. George's and from Princeton university. He is a grandson of Mrs. Edwin Cramp and the late Mr. Cramp, veteran Philadelphia shipbuilder.

Announcement is made of the engagement of Miss Flora Mariotti, daughter of Mr. and Mrs. Vincent H. Mariotti of Newton Highlands, Mass., to James L. Houghteling Jr., son of the James Lawrence Houghtelings of Washington, D. C., and Winnetka. Miss Mariotti was graduated from Wellesley college last June. Mr. Houghteling, whose mother is a first cousin of President Roosevelt, was graduated from Yale last June.

At a luncheon on Saturday in the Pump room Mr. and Mrs. James A. Bennett of Lake Shore drive announced the engagement of their daughter, Marion, to Edward Harvey, son of Mrs. Clarence E. Harvey of Sheridan road. The wedding is planned for March.

Mr. and Mrs. William H. King Jr. of Winnetka announce the engagement of their daughter, Eleanor, to Raymond G. Miller, son of Mr. and Mrs. William J. Miller of Baltimore, Md. Miss King is in her senior year at Connecticut college. Ensign Miller, who was graduated from the United States Coast Guard academy, is with the Pacific fleet.

Mr. and Mrs. Douglas Tweedie of Wheaton announce the engagement of their daughter, Joy, to John Olson Jr. of Wheaton. Miss Tweedie was graduated from Wellesley college and now is connected with the industrial relations section of the California School of Technology in Pasadena. Mr. Olson expects to be assigned shortly to the United States Air school.

From New York City comes word of the engagement of Miss Ann Maughs Meissel, daughter of Mr. and Mrs. William W. Meissel of that city, formerly of Winnetka, to Ensign Lansing M. Hinricks, son of Mr. and Mrs. Karl A. Hinricks of Winnetka. The wedding is planned for March. Miss Meissel was graduated from the Roycemore School for Girls and attended the University of Wisconsin. Her fiancé was graduated from the school of chemical engineering at Purdue university.

The engagement of Miss Phyllis Ann Taylor to Edward Shipmas Foscue of Winnetka was announced at a small breakfast on Sunday by her parents, Mr. and Mrs. Carson Lee Taylor of Winnetka. Miss Taylor attended Colby Junior college in New London, N. H., and now is a student at the National College of Education. Mr. Foscue, son of Mr. and Mrs. Garland B. Foscue of Winnetka, is a senior in the college of engineering at Duke university.

Mr. and Mrs. V. H. Dieterich of La Grange announce the engagement of their daughter, Juanita, to James M. Miller, son of Mr. and Mrs. Murrel Miller of Atlanta, Ill. Miss Dieterich is a graduate of Knox college and her fiancé is a graduate of the University of Illinois.

Mr. and Mrs. Edson O. Walker of La Grange announce the engagement of their daughter, Katherine Constance, to William Kaye Estes, son of Dr. and Mrs. George D. Estes of Minneapolis, Minn. Miss Walker attended Stephens college and Stanford university, where she received her B. A. and M. A. degrees. Mr. Estes was graduated from the University of Minnesota. Both he and his fiancée are working toward their Ph. D. degrees at the university.

Mr. and Mrs. Will H. Wade of Oak Park announce the engagement of their daughter, Ruth, to Lieut. Williard Morris of Fort Sam Houston, Tex., son of Mr. and Mrs. James H. Morris of River Forest.

Mr. and Mrs. Eugene F. Hiller of Woodlawn avenue announce the engagement of their daughter, Jeanne Louise, to Henry S. Sallinger.

* * *

WCTU Will Hold Annual Reception on New Year's

The National Woman's Christian Temperance Union will hold its seventh annual New Year's reception from 4 to 6 p. m. Thursday in the Evanston headquarters. Miss Bertha Rachel Palmer, director of the union's department of scientific temperance instruction, will be in charge of the reception, which will mark the start of the seventh annual seminar in alcohol education. Hot spiced punch [nonalcoholic] and cookies will be served at the reception.

On the House

Now we are told of experiments conducted which prove that even our window shades can be depended on to save on fuel and reduce heat losses. . . . Two shades at each window contribute a dead air space between shades and this has insulating value. . . . Closed Venetian blinds are also helpful when the day is bitterly cold. . . . And while doors do not transmit heat as readily as windows they are opened more frequently . . . hence some sort of storm door or vestibule is a fuel saver, as well as storm windows and weatherstripping. LOUISE BARGELT.

Beautiful White Wools

MISS' WHITE WINTER FROCKS.

An important midwinter fashion is white in wool crêpe and jersey. Naturally the styles should be simple to allow the pristine beauty of the fabric to shine unrivaled. Both these patterns are perfect for the rôle of white-in-winter.

Style No. 3437 is designed for sizes 12, 14, 16, 18, and 20. Size 16 requires 2⅞ yards of 39 inch material.

Style No. 3113 is designed for sizes 11, 13, 15, 17, and 19. Size 15 requires 3⅜ yards of 39 inch material for dress, ⅛ yard of 35 inch red fabric for apples, and ⅛ yard of 35 inch green material for leaves and stems. Applique included in pattern.

Each patterns costs 10 cents.

Address orders for Clotilde patterns to Chicago Tribune, P. O. Box 537, Grand Central annex, NEW YORK CITY, including 10 cents in stamps or coin (coin preferred—wrap it carefully) for each pattern ordered. IMPORTANT! Be sure to state clearly the number of the pattern and the size desired, and write your name and address plainly. The winter pattern book costs 15 cents, 10 cents if ordered with pattern.

According to Culbertson

[Copyright: 1941: By Ely Culbertson.]

Question 21 of the recent bridge examination was satisfactory to most readers, but, ironically enough, a strong complaint came from that faction which placed supreme faith in a "rule" from my own Gold Book. Question 21 was:

Rubber bridge; East-West vulnerable. The bidding proceeds:

North	East	South	West
3 hearts	Pass	?	

You are South and hold:

♠ K Q J 9 7 6 ♥ 2 ♦ Q 8 5 ♣ J 7 3.

What call do you make?

The official answer was "pass." A 25 point demerit was assessed against three spades, and 40 points demerit against any other call.

Several thousand examinees wrote in, calling my attention to the following statement on page 150 of the Gold Book: "With no raise or proper suit take-out [to an opening three-bid], but with one and a half to three honor tricks in at least two suits, responder should bid three no trump. Example: The opening bid having been three of any suit, responder should bid three no trump, holding: ♠ A 6 2 ♥ K 5 2 ♦ 10 7 4 ♣ 9 6 3 2."

I took it for granted that readers would appreciate the enormous bearing of a hand's distribution on whether or not it constituted a three no trump take-out to an opening three-bid. The example just quoted contains the traditional 4-3-3-3 distribution, whereas the hand in Question 21 had the 6-3-3-1 pattern. To the contestants who took the Gold Book statement so literally I can say only this: Suppose the hand in Question 21 had been as follows:

♠ K Q J 9 7 6 2 ♥ 2 ♦ Q 8 5 2 ♣ J

This hand also would contain the technical requirements of one and a half honor tricks. Would they still bid three no trump in response to three hearts? I sincerely hope not! Yet I have merely distorted the distribution so that we now have a 7-4-1-1 pattern.

The vital point is that in Question 21 South's distribution and the particular makeup of his honor tricks are totally unsuited to no trump play. He has the sketchiest sort of stoppers in both minor suits; he has no fit for hearts and his own spade suit figures to be worthless unless he finds the A-x of spades in North's hand.

I sincerely regret having to let down any of my disciples, but time and time again I have pointed out that textbook rules must be qualified and modified by the player's own common sense and logic.

TODAY'S HAND.

East, dealer.
East-West vulnerable.
Match-point duplicate.

NORTH
♠ 8
♥ K 10 7 6 4 3
♦ A 9
♣ J 8 7 5

WEST
♠ K 7 4
♥ A J 8 2
♦ 7 5 4
♣ Q 6 2

EAST
♠ A 5
♥ Q
♦ K J 8 6 3 2
♣ A 9 4 3

SOUTH
♠ Q J 10 9 6 3 2
♥ 9 5
♦ Q 10
♣ K 10

The bidding:

East	South	West	North
1 diamond	4 spades	Double [final bid]	

South's preëmptive was somewhat too bold despite the vulnerability conditions.

West opened the diamond seven. This was ducked in dummy. East won and returned a diamond. Declarer should have utilized dummy's one sure entry for a lead up to his club king, but woodenly led the singleton trump. East hopped up with the ace and returned the heart queen [which he should have done at the second trick]. West took the ace and returned the deuce. Declarer finessed with the ten; East ruffed and properly returned another diamond. Declarer ruffed and led the ten of spades, in the hope that West would hold off with the king. West, however, hopped up with the spade king and used his low spade as a precious exit card, throwing declarer right back into his own hand. Eventually the defenders had to be given two club tricks, for a total of seven tricks and a penalty of 700 points.

Mrs. Carpenter Heads Defense Savings Group

[Continued from page 13, column 1.]

Bowes will take their daughter's assistants and their escorts to the Camellia House for dinner and dancing.

Mrs John A Spoor will entertain at dinner tonight at the Racquet club for debutante Shirley Hopkins. Later the young guests will go on to the Ballet Russe. One of Mrs. Spoor's granddaughters, Miss Betty Broome, will be at the party, but Miss Betty's sister, Miss Caryl, has left for the Broome home in Pass Christian, Miss.

Philip K. Wrigleys Will Entertain for Daughter.

The Philip K. Wrigleys will entertain at a dinner at the Camellia House tonight for their subdeb daughter, Dorothy. On Saturday Mrs. Bert Atwater will entertain for another of her granddaughters, debutante Miss Ada Blanche Wrigley, at dinner at the Wrigley building restaurant and later will take her young guests on to Sonja Henie's ice show.

Mrs Sangston Hettler will add to the holiday whirl of debutante Ada Blanche Wrigley with a luncheon today at the Casino.

Old fashioned melodrama movies will be shown at the dinner and dance which Cornelius B. Kennedy will give tonight at the home of his parents, the Millard B. Kennedys, in Evanston. Young Mr. Kennedy is a student at Yale.

Barbara Dick, who is at home for the holidays from Bradford Junior college in Boston, Mass., will give a luncheon at 1 o'clock today in the home of her parents, Mr. and Mrs. Elmer J. Dick of Winnetka.

Nancy Hoffman to Give Party This Afternoon.

A bowl of milk punch will be the center of festivities at a party which Miss Nancy Hoffman will give this afternoon at the home of her mother, Mrs. Richard Hoffman of Winnetka, from 5 until 7 o'clock.

Sallie-Ann Thomas will be assisted by two of her aunts, Mrs. George P. Haskell and Mrs. Henry Rew Gross, at a tea which her grandmother, Mrs. Alfred H. Gross of Evanston, will give for her this afternoon.

Classmates of Nancy Lourie at the North Shore Country Day school and of Helen Kiddoo at the New Trier high school will be among the guests at a tea-dance which the girls will give together this afternoon in the Northfield home of Nancy's parents, the Donald Louries. Helen's parents are Mr. and Mrs. Guy C. Kiddoo of Winnetka.

A good many of the young people who will rush from one open house to another this afternoon will dance at the Dinner club's Christmas party at the Exmoor Country club tonight. Sophomore, junior, and senior students in high school, from Lake Forest to Evanston, are attending the Dinner club's four parties this year.

Mrs. Albert L. Smith's many friends here are concerned over the condition of her son, Lawrence M. Viles Jr., who is in the New York hospital as the result of a recent automobile accident. Yesterday's report was that "he is improving quite a bit and altho he has not regained consciousness completely, we are encouraged."

* *

Dinner-Dance to Be Held by Citadel Club Tonight

The Continental room at the Stevens hotel will be the scene of a dinner-dance to be given at 7:30 o'clock tonight by the Chicago Citadel club. Young men from Chicago and suburbs who are cadets at the South Carolina Military college, the Citadel, make up the membership of the club.

TODAY'S PRIZE RECIPE

Raw cauliflower salad is a favorite dish in the home of Mrs. Loy L. Burmann, 105 East Ensey street, Tuscola, Ill. And $5 is her reward for entering the salad recipe in the Tribune's daily recipe contest.

Send your own best recipe to contest editors. It may win a prize, too. Address Recipe Contest, Chicago Tribune. Watch for the daily prizewinner and clip it for your recipe book.

Raw Cauliflower Salad.
[Serves eight.]

3 cups raw cauliflower, cut in small pieces
1 cup celery, diced
1 medium tomato, diced
¼ cup diced radishes
½ cup diced cucumber
1 tablespoon minced green pepper
A little diced onion, if desired
Salt
Mayonnaise

Combine ingredients with salt to taste and mayonnaise to hold together.

Pretty Crocheted Medallion

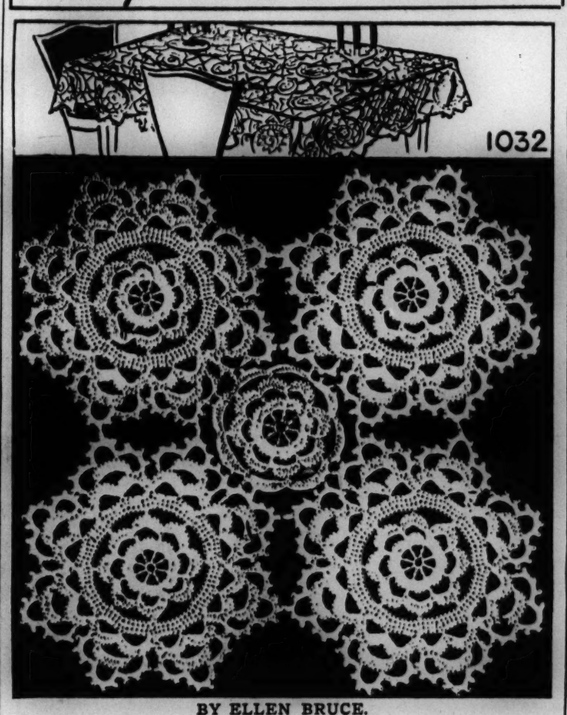

BY ELLEN BRUCE.

Here is a handsome, crocheted medallion which is the foundation of a beautiful tablecloth. This lovely rose design may be used with equal effectiveness for a bedspread. The medallion is not difficult to crochet, and the central motif is the same as the first few rounds of the large design.

For instructions in crocheting the rose medallion, No. 1032, send 10 cents in stamps or coin to the Needlework Bureau, Chicago Tribune, 220 Fifth avenue, New York City.

Kopp Leads Illinois Symphony in Two Works New to Chicago

BY CECIL SMITH.

Even the venturesome Illinois Symphony orchestra has seldom if ever played a program filled with more violent contrasts than the one Leo Kopp conducted in the Civic theater last night. In the first half of the program one of the serenest of Bach's orchestral works, the fifth "Brandenburg" concerto, with the exquisite filigree of its adagio for solo flute, violin and piano, and its jovial finale in the form of a fugal gigue, was followed abruptly by the rhythmic barbarism and exotic postimpressionist instrumental colors of "Amazonas," by the Brazilian Hector Villa-Lobos.

After the intermission two works deriving from Negro music, with a considerable admixture of Tin Pan alley—William Grant Still's new "Plain Chant for Americans" and Jerome Kern's familiar "Ol' Man River"—stood in anthitesis to the sunny, superficial Symphonic Variations, Opus 78, by Dvorak.

"Amazonas," an early and undisciplined work, scarcely represents the most up to date aims and methods of Mr. Villa-Lobos. Tho not without its own special excitement, it owes a debt to Ravel and early Stravinsky. In its component of instruments may be found the archaic viola d'amore, which is nearly inaudible, and a piercing electrically amplified violin, known as the violinophone, which is horrendously audible.

Mr. Still's "Plain Chant for America" has none of the medieval suggestion its title gives. Less discreet in its choice of musical materials than the "Afro-American Symphony," it accompanies a patriotic text—sonorously and effectively sung by Jackson Smith—with a spread eagle musical commentary in musical comedy vein. Both the Villa-Lobos and the Still works were played for the first time in Chicago.

Voters' Group Meeting.

There will be a meeting of the department of government and foreign policy of the Cook County League of Women Voters at 10:30 o'clock Friday in the league office, 225 North Michigan avenue.

Betrothal in Secret Never Wise Practice

BY DORIS BLAKE.

[Copyright: 1941: By News Syndicate Co. Inc.]

"My bashful beau proposed to me last week, and I accepted him. He bought my ring, but requested me not to wear it before his parents because he knows they do not wish him to spend the money on a ring.

"I have been over to his house during the last two months and have had dinner there, but no mention was made of our engagement. When we told my parents of our engagement, they invited his folks over for Thanksgiving dinner in order to meet them. But at the dinner no mention was made by his parents of the fact that we are engaged. My dad started to propose a toast, thinking to announce it that way, when my beau's father made the toast to good luck and health instead of to our engagement. There was no attempt during the entire evening to make mention of it. I feel deeply hurt. My fiancé says he did tell his parents that we plan to marry early in June. What shall I do?—Unhappy."

The young man's parents aren't taking the news very graciously, are they, Unhappy? But sometimes parents are like that. They can't bear to lose their son. They forget, however, that their parents were faced with the same loss at one time, and that the day of losing their boy to some girl is ahead of them, sooner or later.

We do think your dad might have forced the toast, regardless of interruption, and that your mother should have expressed herself.

We think you ought to wear the ring and forgo any attempts at secretiveness as long as your minds are made up to marry.

Your Stars ★ Today ★

By WYNN

Tuesday, Dec. 30.

Go over your files mentally and physically today to refresh memory on plans which still look good for expansion along substantial lines. Deal with others for mutual, unselfish benefit; build with women, regardless of your own sex.

Your Year Ahead.

Your year ahead, if this is your natal date, brings you gain or loss thru subordinates, fellow workers; more personal work, responsibility. Health demands more care, thought. Danger: April 25-May 11; Sept. 23-Oct. 1.

Tomorrow.

Try harder and more intelligently than usual—don't drift.

Do you want an individual interpretation of your own personal date? Send 10c for 1942 horoscope to Wynn, Tribune astrologer, 286 Fifth avenue, New York, N. Y.

AMUSEMENTS

ORCHESTRA HALL — TODAY AT 2:15 — CHICAGO SYMPHONY ORCHESTRA HANS LANGE Conducting. VIOLIN SOLOIST FRANCESCATTI. Handel Cv. D Major; Brahms Sym. No. 2; Bach Violin Con. A Minor; Ravel "Mother Goose"; Ravel Tzigane, for Violin and Orchestra. "Pop." Concert Next Sat. Eve. 28c, 55c, 83c.

NEW YEAR'S EVE AT 8:45 POPULAR HOLIDAY CONCERT. FREDERICK STOCK, Conductor. Glinka "Russian and Ludmilla"; Tschaikowsky Sym. No. 5; Grieg "Peer Gynt"; Bolzoni Minuet for Strings; Moussorgsky "Ballet of Chickens in Their Shells"; Rimsky-Korsakow "Flight of the Bumble Bee"; Strauss "Roses from the South." Pop. Prices: 30c, 55c, 85c, $1.10. Tax inc.

SELWYN Nightly inc. Sunday, 8:35. 3 MATS. THIS WEEK. Mats. Tomorrow & Sat. at 2:35. Special Mat. Thurs. at 3 P. M. JOHN GOLDEN presents The Nation's Happiest Hit "CLAUDIA" by ROSE FRANKEN. 2 SHOWS NEW YEAR'S EVE: 8:30 and MIDNIGHT. GOOD SEATS ALL PERFORMANCES

CIVIC OPERA HOUSE Last 3 Times. Ballet Russe de Monte Carlo. Tonight at 8:30—Sylphides, Rouge et Noir, Saratoga. SEATS NOW—83c to $3.30. Box Office and Marshall Field's: Ran. 6933. NEW YEAR'S EVE: MAGIC SWAN SCHEHERAZADE, GAITE PARISIENNE. $2.75, 3.30, 4.40

GRAND OPERA HOUSE NIGHTLY Incl. Sun. 8:30. ENGAGEMENT ENDS JAN. 10. MESSRS. SHUBERT present The Most Tuneful of All Operettas THE STUDENT PRINCE With the Famous Singing Male Chorus. EVES. 55c to $2.75 | WED. MAT. $1.10 to 55c | SAT. MAT. 55c to $1.65. New Year's Eve, $1.65 to $4.40-Tax Inc. New Year's Day Mat. 55c to $1.65-Tax Inc.

ERLANGER LAST 3 WEEKS. MAT. SATURDAY. Tomorrow Eve. 8:15—Midnight. B. G. DeSYLVA presents. WILLIAM GAXTON, VERA ZORINA, VICTOR MOORE. LOUISIANA PURCHASE. The Musical Comedy Hit with IRENE BORDONI. Music by IRVING BERLIN. Book by MORRIE RYSKIND

HARRIS EVES. 8:30 Last Week. THE THEATRE GUILD presents PAPA IS ALL. A NEW COMEDY BY PATTERSON GREENE. JESSIE ROYCE LANDIS, CARL BENTON REID. MATS. WED. & SAT., 2:30. 2nd Play, Theatre Guild-A. T. Society

STUDEBAKER TONIGHT at 8:30. LAST WEEKS. A MERCURY THEATRE PRODUCTION. CANADA LEE in ORSON WELLES' NATIVE SON. with JOHN BERRY, PATRICIA PALMER. Wed. Mat. 55c to $1.10. Eves. 55c to $2.20. Sat. Mat., 55c to $1.65. NEW YEAR'S EVE, $1.10 to $3.30. SEATS NOW ON SALE

GREAT NORTHERN—TONITE! Frank Pacelli, Sunda Love, John Connor. TAKE MY ADVICE! "Take my advice and by all means see this clever comedy."—N. Y. Journal. Eves., 55c, 1.10, 1.65. Mats. Wed. & Sat., 55c, 83c, 1.10. Two Shows New Year's Eve. Phone Wab. 6197

PALMER HOUSE. THE FINEST ENTERTAINMENT IN TOWN. AMERICA'S MOST DANCEABLE MUSIC BY GRIFF WILLIAMS. THE HARTMANS. WORLD'S SUPREME DANCE SATIRISTS. AND THE ALL-NEW, ALL-STAR "Holiday Revue". VIRGINIA AUSTIN, JOHN SEBASTIAN, KEITH HALL, BEVERLY ALLEN, THE ABBOTT DANCERS. EMPIRE ROOM

HOTEL SHERMAN. GRAND BALLROOM. NEW YEAR'S EVE PARTY. STARTS 9 P.M. WITH BOBBY BYRNE AND HIS ORCHESTRA. WITH A BIG STAGE SHOW. EVERY DAY PRICES FOR FOOD AND LIQUOR for example: SANDWICH ....25c, SPAGHETTI .....35c, CHILI & TAMALE 25c, MIXED DRINKS..35c, BEER .....10c. $2. ALL NIGHT PARTY. ADMISSION INCLUDES: FLOOR SHOW, DANCING, NOISEMAKERS, FAVORS ETC. COLLEGE INN $6.50 AND OLD TOWN ROOM $3.50. RESERVATIONS STILL AVAILABLE

EXTRA PERFORMANCE. MONDAY EVENING, JANUARY 5TH. Seats Now on Sale. 4,000 Seats Daily at 75 Cents. OTHERS AT 1.25, 1.65, 2.20, 3.30. SONJA HENIE. (In person) with her all new 1942 HOLLYWOOD ICE REVUE. NOW—THRU MONDAY JANUARY 5. No Performance January 1. CHICAGO STADIUM. MAIL ORDERS ACCEPTED. Box Offices—65 West Madison and 1800 W. Madison

NEW YEAR'S EVE. PAN AMERICAN CAFE. DINNER, MUSIC, DANCING, ENTERTAINMENT, NOISEMAKERS. $6 Plus Tax PER PERSON INCLUDES DINNER RESERVATIONS FRA. 0700. LA SALLE HOTEL. LA SALLE ST. AT MADISON

WELCOME 1942 AT HARRY'S NEW YORKER. WITH RUTH PETTY, JACKIE GREEN, M.C. TED & MARY TAFT, TONY MARKS, CLAIRE MANGEN. Selma Marlowe's Starlets, Arne Barnett's Orchestra, Al Milton's Rhumba Band with Kay Dare. Dinner De Luxe $5.00. (In Piccadilly Circle—$3.50) Includes Favors, Novelties, Etc. Reservations Limited. 400 N. Wabash Sup. 8230

Celebrity Club. 624 So. Michigan Ave. NEW YEAR'S EVE. $2.00 Minimum plus tax. At the Bar $1.00. To be used for beverages. GALA FLOOR SHOW. Favors and Noise Makers. WEBster 0552

DECEMBER 31st 9 10 P. M. TO ??. Another Record Breaking NEW YEAR'S PARTY IN CHICAGO'S Most Beautiful Ballroom. $7 PER PERSON Including tax. A Bottle of Champagne for Each 4 Persons. Delicious Full Course Dinner. Superb Music • Brilliant Floor Show • Noisemakers. DANCING ON ILLUMINATED DANCE FLOOR GRAND BALLROOM. CHICAGO'S HOTEL KNICKERBOCKER. For Reservations: Sup. 4264

NEW YEAR'S EVE. The Colony Club presents. JOSE MORAND'S 14-PIECE ORCHESTRA. "The Nation's Toast from Coast to Coast" Direct from the Hotel Roosevelt, N. Y. APRIL AMES "Dancing star of M-G-M's Louisiana Purchase" NINA ORLA "From the Abbott & Costello Smash Hit" EXTRA ADDED ATTRACTION: TITO CORAL "The Golden Voice of Latin America". FIRST TIME IN CHICAGO. LUIS GOMEZ and HOPE MINOR "TODAY'S GREATEST DANCERS". VIRGINIA LA VERNE'S DEBUTANTES. FOR NEW YEAR'S RESERVATIONS CALL 744 RUSH ST. ★ SUPERIOR 7000

GAMBLING JURORS NAME 2 BOOKIES AS WIRE TAPPERS

First Indictment of Kind in County; Others Seen.

BY JAMES DOHERTY.

Indictments were voted yesterday charging Louis A. Sachs and his brother, David, with conspiracy to tap telephone wires in order to conduct a gambling business at 624 South Michigan avenue.

This is the first indictment of its kind ever voted in Cook county, and it was said to be the first of a series of indictments aimed at members of the gambling syndicate headed by Jack Guzik.

Two Months' Investigation.

The indictments came after an investigation that lasted two months. The inquiry was started after THE TRIBUNE obtained secret ledger sheets showing the Guzik gang was making millions of dollars every year in Cook county thru its slot machine racket, and in handbooks and rooms in which roulette, craps, and other gambling games were operated.

State's Attorney Thomas J. Courtney, who ordered the inquiry, said it is by no means concluded and that other indictments will follow. He said the January grand jury would take up where the December jury leaves off when it is discharged next Friday.

The indictment of some policemen was indicated by the prosecutor's actions, and it was said to be certain that an indictment naming "Dago" Lawrence Mangano, an old-time public enemy who, like Guzik, was a brothel employé of Al Capone, will be returned. It was expected that another may name Frank [Chew Tobacco] Ryan, the manager of the syndicate's downtown horse betting headquarters.

Race Information Center.

The Sachs brothers were held responsible for what police termed a "nerve" center—a telephone headquarters where racing information is received and rebroadcast, and where commission bets are received and in some instances "laid off" to other gamblers. "Dago" Mangano was found operating another such place at 59 East Chicago avenue. Ryan was arrested in another "nerve center" at 10 North Clark street.

The Sachs brothers were also charged in the indictment with conspiracy to obtain a lease for their gambling headquarters under a false name. They fled to Florida after the raid on their rooms Dec. 5. Some time later, however, they communicated with First Assistant State's Attorney Wilbert F. Crowley and said they would appear before the grand jury and testify. Crowley said he wanted to trace their connection, if any, with the Guzik gang. However, they did not return to Chicago.

Mangano appeared at the grand juryroom yesterday. He was given a new subpena calling for his return on Jan. 13, but his possible indictment would preclude his being questioned then.

Allman Before Jury.

Police Commissioner Allman was before the jurors nearly all of yesterday afternoon. It was his first appearance there this month. He was questioned several times by the November jury, and as its term of service neared an end the jurors gave Allman information on gambling conditions which led him to abolish the police morals division, which had been in charge of gambling raids.

The December jury's summation was scheduled to be presented to Commissioner Allman yesterday. Courtney said recommendations may also be made by this jury to the mayor, commissioner of police, the courts, and other agencies for law enforcement.

UNION TO PICKET MAYWOOD DAIRY; PARLEYS ENDED

Picketing of the Maywood Farm Dairy company's plant and stores handling its products was promised for today by the Milk Wagon Drivers' union, local 753 [AFL], after negotiations for an agreement collapsed last night. The negotiations were proceeding thru the federal conciliation service.

Tom Haggerty, secretary and treasurer of the union, said the conferences ended when the company refused to sign an amended agreement with the union. B. M. Marshman, conciliator, said a meeting scheduled for today between the opposing sides had been canceled.

Marshman said he was notified by William Sloan, attorney for the company, that the board of directors had voted yesterday to cease negotiating with the union.

2 PANDAS BOUND FOR NEW YORK STOP IN CHICAGO

Two cousins of Mei Mei, the Brookfield zoo's panda, arrived in Chicago from San Francisco yesterday on the North Western railroad's Overland limited. The pandas, gifts to American children from Mme. Chiang Kai-shek and Mme. H. H. Kung in appreciation of American contributions to the United China relief, stopped here briefly en route to the New York City Zoological park.

The animals, one male and one female, were captured in western China by Dr. David Graham, curator of the University of West China. They were greeted at the North Western station by Edward H. Bean, director of Brookfield zoo. The male panda is 11 months old and weighs 70 pounds; the female is 8½ months old and weighs 50 pounds.

Physician to Face Court Today on Abortion Charge

Dr. Irving E. Mossman, 4900 Sheridan road, who was arrested Saturday by detectives attached to the coroner's office, was charged yesterday with performing an abortion. He will appear today in Felony court, following his release on bond of $1,000. Dr. Mossman is 47 years old.

Seized After Holdup; Admits Robberies

[TRIBUNE Photo.]

William Lindsey (left), seized after holdup, in court yesterday with (left to right) Policeman Edward A. Gleason, who took part in his capture; Ellen Eberlein, whose shop at 324 West Madison street was robbed, and Eileen Scotford, who was held up at 107 West Jackson boulevard.

CENSURE FUNDS FOR FLOWERS IN '42 PARK BUDGET

Federation Officials Doubt Value in War.

The Civic federation, fiscal watchdog over municipal budget meetings, yesterday both blessed and censured the park district's proposed 1942 budget which calls for total appropriations of $23,130,744, an increase of $52,198 over 1941.

At a public hearing yesterday the federation approved the park district's "personnel administration" and "its fine civil service program." At the same time it asked for curtailment or elimination of a $347,154 item in the proposed budget to be used to maintain a staff of florists, gardeners, and artcraft, crafts and drama instructors.

Urge Every Possible Economy.

In a formal statement by Harland C. Stockwell, assistant executive secretary, the federation said:

"As you know the defense effort will require increasingly large contributions from the public. Every possible economy should therefore be practiced in local government and all activities not fundamentally essential should be sharply curtailed or abolished altogether. With this thought we question the propriety of the following types of appropriations in your tentative budget:

"Florists, $118,422; gardeners, $98,310; artcraft instructors, $49,405; crafts instructors, $46,320, and drama instructors, $34,697.

Not Essential Activities.

"We feel that floral displays in the parks can surely be largely dispensed with for the period of emergency. We question whether artcraft, crafts, or dramatics instruction are ever a proper function of a park district. Certainly they are not 'essential' activities under existing conditions."

Park district officials made no reply to the criticism during the public hearing. But they later countered with this statement:

"These instructors already have done a great service in the maintenance of civilian morale. There is great interest, for example, in aviation and aircraft, due in large measure to the classes in model plane building. Each of our crafts instructors also teaches classes in Red Cross work. These classes are extremely valuable in the prevention of civilian hysteria."

One of the items in the tentative budget calls for an appropriation of $100,000 "to aid or assist in the military or civilian defense." The money would be used only in the event it was needed.

CURSES UNIFORM, STABS SOLDIER; ORDERED TO JAIL

A man who cursed the uniform of a United States soldier and then slashed the soldier's face with a knife when he resented the insult, was sentenced to 60 days in the Bridewell yesterday by Judge John T. Zuris in Stockyards court.

The defendant was William Cyujko, 54 years old, 5001 South Paulina street, a 180 pound WPA laborer. On Oct. 27, according to the testimony, he insulted the uniform of Private John Zintek, 28, of 5120 South Wood street. Zintek slapped his face. They were separated by bystanders and while the soldier's back was turned, Cyujko stabbed him in the back of the head with a knife six inches long and slashed him deeply across the face. Zintek then knocked Cyujko sprawling in the gutter.

"This was a vicious stab in the back," Judge Zuris said. "The soldier is enlisted to protect his country. The least we can do is protect him from insult and knife attacks in civilian life."

Cyujko's attorney, Frank Meier, said he will appeal the sentence.

Lockup Keeper Suspended After Parolee Flees Cell

Commissioner Allman yesterday ordered the suspension of Marshall Harris, lockup keeper at the Englewood police station, as the sequel to the escape earlier in the day of Lawrence Johnson, a paroled convict, who had been arrested as a burglar. Johnson 49 years old, picked the lock of his cell door and escaped thru the station coal chute. The escape occurred between Lockup Keeper Harris' rounds at 2:15 a. m. and 2:30 a. m.

Union Official Placed on Probation After Theft

Eward Dobbin, 37 years old, 6923 South Campbell avenue, for three years treasurer of a union organized by employés of the Williamson Candy company, was placed on probation for five years yesterday by Chief Justice Robert J. Dunne of the Criminal court, on a charge of embezzling $2,600 in union funds. He made restitution of $650 in court, and has to repay the balance as a condition of his probation.

TOWN'S PRINCIPAL BUILDING BURNS.

Alabaster, Mich., Dec. 29 (AP).—Fire today destroyed Alabaster's principal building, a three story frame structure which contained offices of the United States Gypsum company, a general store, and a postoffice.

Bonds Total $2,000

William Lindsey, 22 years old, recently of 445 South Halsted street, who was seized by a policeman and an army major Saturday after a loop holdup, was held to the grand jury in total bonds of $2,000 on two robbery charges in the Felony court yesterday. His captors were Policeman Edward A. Gleason and Maj. Earle L. Miller. Lindsey admitted holding up two downtown hosiery shops. He said he wanted the money so he and his invalid wife could visit their small son in Racine, Wis., during the holidays. Lindsey used a piece of wood to simulate a gun.

TRAINING SCHOOL GUARDS SEIZE 6 TRYING ESCAPE

Alert guards frustrated an escape attempt by six inmates yesterday at the Illinois State Training School for Boys, near St. Charles. Altho all the boys reached the outside of the steel fenced grounds, they were quickly recaptured.

Russell W. Ballard, school superintendent, said the six inmates and the offenses for which they were committed are Edward House, 16 years old, 1524 Washburne avenue, truancy; Boyce Wilson, 16, of 3428 Dearborn street, strong arm robbery; Alvin McKinley, 16, of 5048 Forrestville avenue, stealing; William Christmas, 15, of 4747 Langley avenue, strong arm robbery; Ed Luckett, 17, of 4527 Wabash avenue, delinquency, and Eddie Baker, 16, of Champaign, larceny. All are colored.

The inmates, working inside the school grounds, made a sudden rush to the high steel fence and climbed over. Guards went after them at once. Wilson, who sprained an ankle in his drop on the other side of the fence, was nabbed first. McKinley, Christmas, Luckett, and Baker were found in nearby cornfields. House was found hiding in a hog barn.

BURGLARS STEAL VITAL TOOLS; 40 MAY LOSE JOBS

The burglars who entered the Torchweld Equipment company, 1035 Lake street, Sunday night did more than take 35 sets of micrometers and a set of precision machinist's tools—they put 12 men out of work. A total of 40 will lose their jobs by the end of the week unless the tools are replaced.

T. W. Russell, the manager, reported the burglary to Des Plaines street police and said the company is working on defense contracts for the army and navy. The firm has a priority rating but it will be difficult to replace the tools which were valued at $400.

The burglars left no marks of entry. Police were investigating the possibility the theft was committed or directed by some one acquainted with the interior of the plant.

Meat Stolen After Train Wreck; Autoists Sought

Police Chief William Higgins of Villa Park last night was seeking a number of motorists who spirited away sides of bacon and butchers' cuts of meat, scattered Sunday in front of the Villa Park station when eight cars of a Great Western freight left the rails. A broken axle was blamed for the wreck.

For a smoother, tastier
CUBA LIBRE
use Don Q Rum

Don Q is rum at its best ... light-bodied, velvety smooth, with a delicate aromatic flavour. From the famous Serralles estates in Puerto Rico.

USE DON Q IN
Planter's Punch • Rum Collins
Rum Highball
Cuba Libre
Daiquiri

86 PROOF

WHITE LABEL for cocktails
GOLD LABEL for tall drinks

PRODUCT OF PONCE Puerto Rico U.S.A.

SOLE U.S. DISTRIBUTORS: Schieffelin & Co.
NEW YORK CITY • IMPORTERS SINCE 1794

3 KILLED, 8 HURT AS AUTO SCRAPES BUS AND HITS CAR

Ordnance Workers Made Late by Traffic Snarl.

Three men were killed and eight other persons were injured seriously yesterday in a head-on collision between two automobiles in Highway 66A, seven miles south of Joliet. A score of men riding in a Joliet bus, which also figured in the accident, were shaken up.

The dead were James T. Murphy, 45 years old, of Cherry, in Bureau county; Robert Reed, 20, of 704 Jefferson street, Lockport, and Willis R. Yazel, 56, of Mishawaka, Ind.

Injured in Two Hospitals.

Those injured and in either St. Joseph's hospital or the Silver Cross hospital in Joliet are: Yazel's wife, Phoebe, 55; his daughters, Mrs. Priscilla Fordyce, 24, of Mishawaka, and Mrs. Austin Gebert, 34, of 3836 Delmar boulevard, St. Louis, Mo.; his granddaughters, Iris Babcock, 16, and Colleen Babcock, 15, who are Mrs. Gebert's daughters; Raymond Yazel, 26, of Mishawaka, a cousin of the Yazels; William Bracken, 24, of 509 Singer avenue, Lemont, and Frank Saltzer, 47, of 706 Williamson avenue, Joliet.

In one car were Mr. and Mrs. Yazel, Mrs. Fordyce, Mrs. Gebert, the Babcock girls, and Raymond Yazel. In the other car were Murphy, Reed, Bracken, Snitzer, and Joseph Preboy, 28, of Columbia street, Joliet, all employés of the Elwood ordnance plant.

According to police, Mrs. Fordyce was driving north, and her car accidentally sidewiped a southbound Joliet city line bus loaded with men on their way to work at the ordnance plant. She lost control of the car, and a second later it crashed head-on into the other car a short distance behind the bus.

Two persons identified as Mr. and Mrs. C. J. Grieb, 1020 Lawrence avenue, were killed near Fort Wayne, Ind., yesterday when their auto skidded and overturned.

Frank Seifert, 69 years old, an itinerant who lives near Dyer, Ind., was killed early today when he was struck on Kruse road, near the Sauk trail, by the auto of Wilbur Peters, 21, of near Chicago Heights.

Physician Dies of Injuries.

Dr. Thomas W. Plant, 52, of 4935 North Kentucky avenue, a member of the staff of St. Mary's hospital, died yesterday of injuries suffered on Dec. 23 when his car struck a safety island at Central Park avenue and Irving Park road.

Louis Abete, 33, of 7257 South Mozart street, a radio repairman, died in County hospital, the victim of a hit and run driver in the 6100 block of South Western avenue.

Hector J. Bedard, former president of the village of Clarendon Hills, adjacent to Hinsdale in Du Page county, was injured fatally when his automobile struck a tree on Route 83 at 47th street, Clarendon Hills. He died in the Hinsdale sanitarium. Police said a heart attack may have caused him to lose control of his car. Bedard was 43, an accountant, and lived at 11 Golf avenue, Clarendon Hills.

Auto Victim's Body Found.

The body of Mrs. Anna Tooman, 82, of Braidwood, was found in a ditch off School street, in Braidwood, yesterday. She had been missing since Dec. 24. Police said she appeared to have been killed by a hit and run driver. Braidwood is in Will county.

Frank Vesely, 17, of 1822 South 55th avenue, Cicero, died in Loretto hospital of injuries suffered Nov. 11 in a collision of two automobiles on U. S. Highway 66, five miles south of Downers Grove, in Du Page county. Two other persons were killed at the time.

Up to 4 p. m. yesterday, 973 persons had been killed by automobiles in Cook county since Jan. 1. Of these, 681 were killed in Chicago, where 26,478 were injured in the same period.

JOB SEEKER, 70, CHEATED OUT OF $17 BY CON MAN

Joseph Poloncy, 70 years old, 3617 Cermak road, told Lawndale police yesterday that he had been seeking a job as a watchman for some time. Yesterday morning a man who represented himself as a physician from St. Luke's hospital knocked at Poloncy's door and said he could get him a job if he had a uniform. Poloncy paid him $17 and accompanied him to County hospital, where the man said he was to pick up some X-ray plates. Then, he told Poloncy, they would go to St. Luke's and get the uniform. After waiting in the lobby four hours, Poloncy decided it was time to tell the police about the confidence man who defrauded him.

COUPLE MARK 61ST ANNIVERSARY.

Mount Vernon, Ill., Dec. 29 [Special].—Mr. and Mrs. H. J. Weaner, who have lived all of their married lives in Mount Vernon, celebrated their 61st wedding anniversary yesterday. Weaner, a retired wholesale poultry dealer, is 80 years old and Mrs. Weaner is 84.

HOLIDAY CHEER FOR THE NEW YEAR at WALGREEN'S

MISSION BELL CALIFORNIA SWEET WINES
• PORT • SHERRY • TOKAY • MUSCATEL
QUART 68¢
½ Gallon 1.19

SUNNY BROOK 4-YR. KY. Bourbon 93 PROOF
1.39 PINT

SPARKLING WIDMER'S DOMESTIC CHAMPAGNE
2.05 FIFTH

IMPORTED M and R REG. or DRY VERMOUTH
1.29 FIFTH

AGED 6 YRS. SUNNY SPRINGS BONDED BOURBON
• EXTRA OLD • EXTRA MELLOW
PINT 1.19

IMPORTED WHITE HORSE SCOTCH WHISKY
FIFTH 2.99

BONDED KENTUCKY BANNER BOURBON
1.05 PINT

IMPORTED DON Q WHITE or GOLD RUM
2.05 FIFTH

MEADOWBROOK
BOTTLED IN BOND BOURBON
PINT 1.33

DA SILVA
IMPORTED PORT WINE
1926 VINTAGE
FIFTH ... 1.39

FOUR ROSES
BONDED KY. BOURBON
PINT 1.97

3-YEAR OLD BOURBON
"KENTUCKY VETERAN" . . . QUART 1.88

DISTILLED DRY GIN
"SILVER DREAM" . . . . . FIFTH 1.19

VALENTINE SWEET WINES
CALIFORNIA . . . . . GALLON 1.69

KENTUCKY BONDED BOURBON
"OLD WILDER" . . . . . QUART 1.99

J. BAVET BRANDY
THE BRANDY OF CHARACTER
FIFTH . 3.35

SEAGRAM'S V. O. IMPORTED WHISKY
PINT .. 2.35

FLEISCHMANN 90 PROOF DRY GIN
FIFTH ... 1.95

POPULAR WHISKIES

I. W. HARPER Bonded Ky. Bourbon	PINT	1.89
SEAGRAM'S 7 Crown Whiskey	PINT	1.85
TEN HIGH Straight Bourbon	PINT	1.29
SUNNYBROOK Bonded Ky. Bourbon	PINT	1.45
OLD SCHENLEY Bonded Bourbon	PINT	1.65
OLD QUAKER 4-Yr. Old Bourbon	PINT	1.33
OVERHOLT RYE Bottled in Bond	PINT	1.75
KESSLER Private Whiskey	PINT	1.35
COL. TYSON 93 Proof Ky. Bourbon	PINT	1.32
Cream of Kentucky Kentucky Bourbon	PINT	1.35

HIRAM WALKER LONDON DRY GIN
1.59 FIFTH

OLD BRIARGATE BONDED KY. BOURBON
1.69 PINT

• It Seals! • It Saves! • It Syphons!
SODA MIZER BEVERAGE DISPENSER
Will fit on most bottles $1
Durable, colorful plastic.

GLENLOGIE IMPORTED SCOTCH
2.55 FIFTH

WIDMER'S New York State WINES
95¢ FIFTH

Ready to Serve Heublein's COCKTAILS
• MARTINI • MANHATTAN • OLD FASHIONED
2.65 FIFTH

Fruit Flavored DuBouchett BRANDY
• APRICOT • BLACKBERRY
2.70 FIFTH

MISCELLANEOUS

CHAMPAGNE Gt. Western, Spec. Reserve, 5TH		2.89
VIRGINIA DARE Light or Red Wine	FIFTH	75¢
OLD ORKNEY Imported Scotch Flask	FIFTH	3.99
FOUR GEORGES Domestic Type Scotch	FIFTH	2.55
GRAPE BRANDY 3½ Yr. Col. Tyson	FIFTH	1.79
ROCK & RYE With Fruit, Du Bouchett	PINT	1.40
KUMMEL Liqueur, Old Buck	QUART	1.99
SLOE GIN Old Buck	FIFTH	1.59
BRIARGATE GIN 90 Proof Distilled	FIFTH	1.69
JAMAICA DAGGER Punch Rum, 8 Years Old	FIFTH	3.19

BLUE RIBBON PABST BEER
CARTON OF 6 TINS 73¢
Handy Carry Carton
The Perfect Beer for Holiday Cheer!

Walgreen
YOU'RE ALWAYS WELCOME AT WALGREEN'S
DRUG STORES

ON SALE TUESDAY AND WEDNESDAY
At Chicago, Lake Forest, Elmhurst, Downers Grove, Aurora, Glen Ellyn, Waukegan, and Cook County Stores.
Right Reserved to Limit Quantities.

"It's Flavor Aged"
CLICQUOT CLUB
"50 Years a Favorite —Still the Best"
Quart 13¢ 2 FOR 25¢
• Sparkling Water
• Tom Collins Mix
• Ginger Ale
Plus Bottle Deposit

SECTION TWO
SPORTS MARKETS
WANT ADS

Chicago Daily Tribune

THE WORLD'S GREATEST NEWSPAPER

SUPerior 0200 Public Information Service
SUPerior 0260 Sports Bulletin Service
SUPerior 0100 Want Ads—General Business
3 Tribune Phone Numbers

TUESDAY, DECEMBER 30, 1941. ★★★★★ 17

LOYOLA WINS, 57-52; OHIO, MICHIGAN LOSE

SILVER SKATES' FIRST ENTRANT MAY FINISH NO. 1

Ralph Lehnhardt Is the Name.

BY JAMES SEGRETI.

Ralph Lehnhardt.

The first entrant in the 1942 Silver Skates also has an idea he will lead the way to the finish line in the senior men's competition of the Derbies, which will be held in Garfield park Jan. 17 and 18 under the auspices of The Chicago Tribune Charities, Inc.

Ralph Lehnhardt, 18 years old and a graduate of Tilden Technical High school, is the skater looking forward to a big year. Ralph set aside the comics and other favorite features in THE TRIBUNE early Sunday morning, filled out the entry blank and then glided to the nearest mail box. Lehnhardt's entry was far ahead of many others which arrived during the day, and he hopes to have similar success against the Chicago district's outstanding performers on the ice rink.

First Try in Senior Events.

Lehnhardt lives with his parents and his brother Gerald, on the southwest side. However, he was found exactly where a skater with championship aspirations would be—practicing his favorite sport in Gage park. Ralph occasionally takes time out from his duties as an attendant at his father's service station to enjoy a few hours' skating in Gage park or Orland park. He frequently is accompanied by Gerald, who is 20 years old, and also has made several attempts to win Silver Skates.

"This will be my first attempt in the senior class competition of the Silver Skates Derbies," Lehnhardt said. "I believe it will be the same as participating in any other division—skate fast enough and you'll beat the field. I have seen many of the leading senior skaters in Chicago in competition and I think I can whip 'em."

He's a One Sport Man.

Winning in the Silver Skates will be no new experience to Lehnhardt. Four years ago he won the juvenile championship. He attempted to capture the intermediate title last season, but finished fourth after a poor start. A representative of the Barrett Athletic club, Lehnhardt did have considerable success in other events last winter, winning the city half mile title and later the Illinois state mile championship.

Lehnhardt has little interest in other sports. He followed the Tilden Tech baseball, football, and basketball teams while in school, but participated in only the Tilden Tech ice skating events. However, he tried bicycle racing last September, entering the Elgin to Chicago road race, but abandoned this sport and says he will stick to speed skating as long as he can.

A bulging envelope trailed Lehnhart's letter. It was forwarded to THE TRIBUNE by Frederick N. Jewell, choir director of St. Ann's Episcopal church, who entered 26 choir boys in the midget, juvenile, junior, and intermediate classes.

CITY ICE SKATING MEET SHIFTED TO WAVELAND RINK

The city ice skating championships will be held in Waveland park, Irving park road at the lake shore, on Thursday afternoon, instead of Humboldt park, where the meet previously was scheduled, Bill Beck, coach of the Northwest Skating club, announced yesterday.

At the same time the Chicago Park District's annual championship meet Saturday was shifted from Garfield park to Waveland rink. Park workers are busy flooding the big baseball and football fields at Waveland and by tomorrow indications are that ideal ice will be available for public skating.

SILVER SKATES DERBY

Please enter me in The Chicago Tribune Silver Skates Derby to be held Jan. 17 and 18 in Garfield park.

Name.....

Address.....

City.....

Club (if any).....

Age..... **(Prizes will not be awarded winners until certificate of age is presented.)**

Place cross in square opposite race you wish to enter. A skater may compete in only one division. Print name plainly in pencil. Entries close at midnight Jan. 11 with Wilfrid Smith, Sports Department, Chicago Tribune.

☐ Men's Senior, 18 and over
☐ Boys' Intermediate, 16-17
☐ Boys' Junior, 14 and 15
☐ Boys' Juvenile, 12 and 13
☐ Boys' Midget, under 12
☐ Girls' Senior, 18 and over
☐ Girls' Intermediate, 16-17
☐ Girls' Junior, under 16

MOON MULLINS—AN EYE FULL

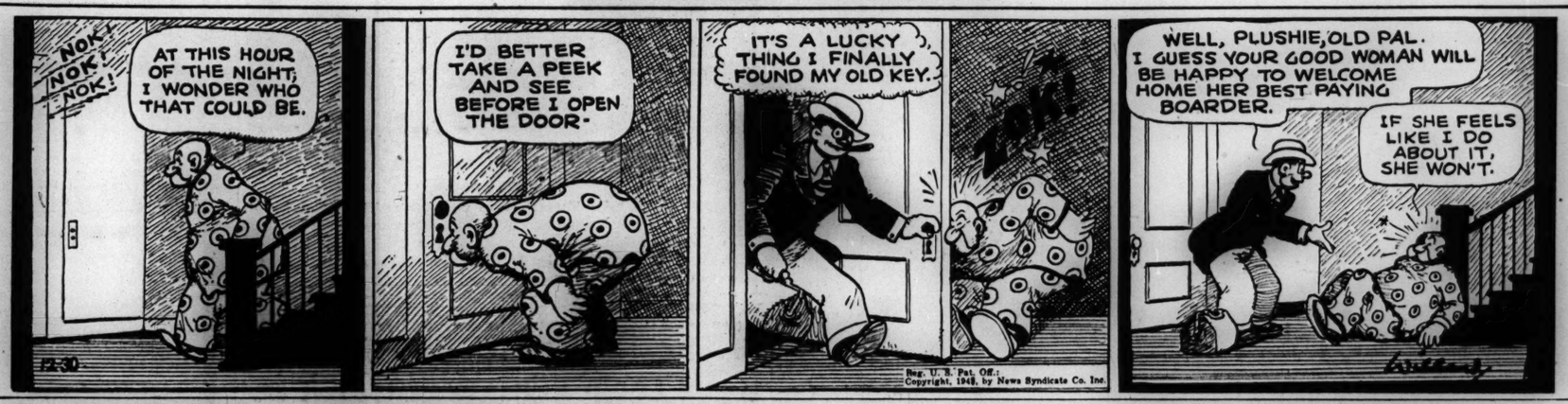
NOK! NOK! NOK!
AT THIS HOUR OF THE NIGHT, I WONDER WHO THAT COULD BE.
I'D BETTER TAKE A PEEK AND SEE BEFORE I OPEN THE DOOR-
IT'S A LUCKY THING I FINALLY FOUND MY OLD KEY.
NOK!
WELL, PLUSHIE, OLD PAL. I GUESS YOUR GOOD WOMAN WILL BE HAPPY TO WELCOME HOME HER BEST PAYING BOARDER.
IF SHE FEELS LIKE I DO ABOUT IT, SHE WON'T.
12:30
Reg. U. S. Pat. Off.: Copyright, 1941, by News Syndicate Co. Inc.

In the WAKE of the NEWS

BY ARCH WARD.
[Chicago Tribune Press Service.]

NEW ORLEANS, La., Dec. 29.—The Horned Frogs of Texas Christian university do more than their share of hopping around the country. . . . Their game with Georgia in the Orange bowl will be their 24th intersectional contest in 10 states in the last 10 years. . . . T. C. U. has won 13 of these games, lost 8, and tied 2. . . . Dartmouth college was founded as an Indian school. . . . Capt. Mickey Rottner of the Loyola [Chicago] basketball team hopes he has seen the last of the University of Chicago fieldhouse. . . . Last year Mickey suffered a broken tooth against the Maroons and this year the same tooth was broken again. . . . Art Mathiesen, junior basketball center at the University of Illinois, is 6 feet 5 inches tall and weighs 218 pounds, but is so well proportioned you hardly realize how huge he is until he falls down. . . . Then the resulting reverberation can be felt for rods around. . . . Joe Finch, captain of the Northwestern track team last year, has just completed a four months course at Annapolis and has been assigned to duty with the Pacific fleet. . . . He was a member of the Wildcat Naval ROTC, and was graduated last spring with the rank of ensign. . . . Buck Newsom, as of 1941, probably will be remembered as the most overpaid pitcher in baseball history. . . . Starting with a salary said to be $35,000 on the strength of his showing with the champion Tigers of 1940, Buck proceeded to lose 20 games [the worst 1941 losing record in the American league] while winning only 12. . . . New York's Public Schools Athletic league is abreast of the times. . . . If an air raid warning sounds in the first half of a basketball game, it is no contest. . . . If the sirens cut loose after the intermission, it is a legal game. . . .

In his first two years of athletic competition, Charles Epperson, forward on the University of Wisconsin basketball team, had the unique distinction of playing on a ninth place team one year and on a Western conference and national championship five the next. . . . Joe Louis' trainers estimate that he ran more than 2,000 miles last year to keep his legs fit. . . . Frank Dempsey, star diver at Ohio State, doubles as chief of the cheerleaders. . . . When Lou Boudreau was a sophomore at Illinois he lost the varsity shortstop job to Murray Franklin, now the property of the Detroit Tigers. . . . Lou was shifted to third base so Franklin could operate at short. . . . Bobby Robertson, University of Southern California half back, is spending his Christmas "vacation" doing bit parts in the movies. . . . Walter Mehl, Wisconsin distance star, now engaged in graduate work at his alma mater, made his third trip to the Sugar bowl track meet this year. . . . Both Cubs and Sox will skip El Paso, Tex., on their exhibition jaunts this year, the first time in many springs the city has not been

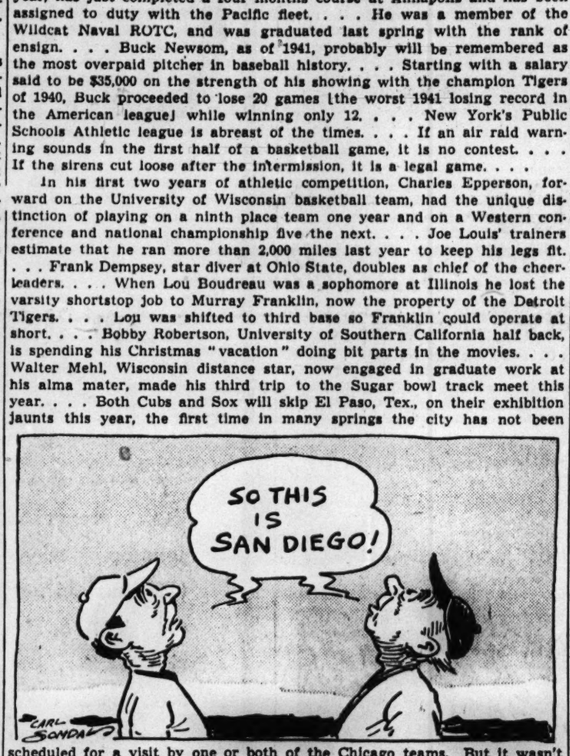

scheduled for a visit by one or both of the Chicago teams. But it wasn't because El Paso is a border town, exposed to government clamping down. Both Sox and Cubs are scheduled to visit San Diego, a much hotter spot than El Paso.

To Remember.

Now in these twilight days of late December,
We fain would pause awhile just to remember—
The first blue violets we found in May,
June roses on a bank—a summer day;
Above a hill, a harvest moon hung high,
And there a winding road, and you and I
Upon our way—beneath a moonlit sky.
The days are marching to a slower measure,
And as the shadows fall, we closely treasure
Each memory—the things we value most,
Retrieve, perhaps, some dream that we have lost.

—J. O. L.

* *

What's in a Name?

The tropical beauty salon is on Arctic avenue in Atlantic City, N. J.
—Scot of East End.

H. Pruyn [Prune] is a grocer in Momence, Ill.—Jay Gee from Normal.

Sudden Thoughts.

The Cubs should grab Sid Luckman. He's the best pitcher seen in Wrigley field this year.
—Paul Larmer.

* *

Signs of the Times.

In Glenview, Ill.:
Our Own Eggs.
—H. B. from Lakeside.

* *

The Wake Depends Upon Its Friends.

* *

It's an Idea.

Why not send Glenn Cunningham and Joe Louis over to get Italy out of the war? Joe could take care of them after Glenn caught them.
—McAsh.

* *

All the Comforts of Home.

Classified ad from the Huntington [Ind.] Herald-Press via Mrs. Donald Anglemyre:

WANTED TO RENT—3 or 4 room apartment or house furnished or partly so with children. Reasonable. 1507 East State street.

* *

When War Is in the Air.

When war is in the air, I like to think
Of quiet nooks beneath the sturdy trees,
Where on a branch a lonely bobolink
Sings to the world a vesper hymn of peace.

When war is in the air, I like to pause
Within my garden to inhale at ease
The sweetness and the fragrance of the rose,
Which gives my heart a taste of perfect peace.

When war is in the air, I like to read
The Book of Ruth, a simple love affair;
No battle records, not a sign of greed,
But all so tranquil and so peaceful there.

When war is in the air, I like to hear
Refrain of carols from the Syrian plain,
Glad tidings from above to quell our fear,
And give us hope of righteous peace again.

—W. J. Griffith.

* *

Famous Last Words.

You start washing the dishes and I'll come and dry them.
—Bertha Ungefug.

[Continued on page 19, column 6]

COACHES URGE ONLY MINOR RULE CHANGES FOR '42

Suggested Alterations Would Aid Offense.

Detroit, Mich., Dec. 29 (AP).—The nation's football coaches today adopted a hands-off policy on their playing code and passed only relatively minor suggestions, all designed to aid the offense, on to the game's rule makers.

Chairman Lou Little of Columbia, emerging from a day long session with the American Football Coaches association rules committee, said fewer suggestions for changes had been introduced than at any time since the body was formed a decade ago.

Would Create Balance.

Suggestions, to be presented Jan. 4 at Phoenix, Ariz., to the National Collegiate Athletic association's official rules committee, were:

1. The team scored upon by either a touchdown or field goal is to have optional choice of goal. This is designed to create offensive balance, Little said, particularly when the wind advantage is great.

2. Clarification of the stubstitution rule to remove the possibility of the so-called sleeper play.

3. Revision of the lateral pass rule which nullifies a play downfield when the ball is passed forward. The coaches would make this a five yard penalty from the point of infraction. Now the ball is returned to the line of scrimmage.

Reject Some Changes.

4. Placing a penalty for sending a substitute on the field after the offensive team has left the huddle or gone into formation. Penalty: Loss of a time out.

5. Revision of the substitution rules to permit players to report to any one of the officials.

Little said that the committee had rejected proposals to move the goal posts back to the goal line, permit a forward pass from any distance behind the line of scrimmage instead of the present five yard regulation and also advance the ball by the defensive team on a fumble.

How Sleeper Play Works.

He explained that the sleeper play referred to the practice of hiding out a player, who was presumably going to the bench, and then converting him into a receiver of a cross-field pass.

"The committee feels there now is a happy balance in offense and defense," Little explained. "The offense has a small edge, which is as it should be, and we are trying to keep it that way."

Little said that a questionnaire sent to 600 football coaches had yielded 27 suggested changes, an unusually small number, and that there had been no recommendations for drastic rules changes.

The coaches' recommendations will be presented at Phoenix by Little and H. O. [Fritz] Crisler of Michigan, association president.

Meetings Start Today.

The coaches open formal sessions tomorrow, meeting in conjunction with the NCAA. Army and navy officials will speak on a program dealing with the contribution of competitive athletics in the war crisis.

Philip O. Badger of New York university, NCAA president, said he expected his organization, confined largely to a policy making rôle, to urge colleges to continue full athletic programs.

"We're not conducting a circus or show, you know," he said, "but athletic programs are in the interest of public morale."

Bobby Riggs Wins Over Donald Budge, 9-7, 6-4

Washington, D. C., Dec. 29 [Special].—Bobby Riggs defeated Don Budge, 9-7, 6-4, tonight in their first match of the professional tennis tour. It was the second defeat for Budge, who lost to Frank Kovacs in the opening match at New York. Kovacs beat Gene Mako, 6-2, 6-3. Mako was subbing for the injured Fred Perry.

Mount Carmel Gains Another Final

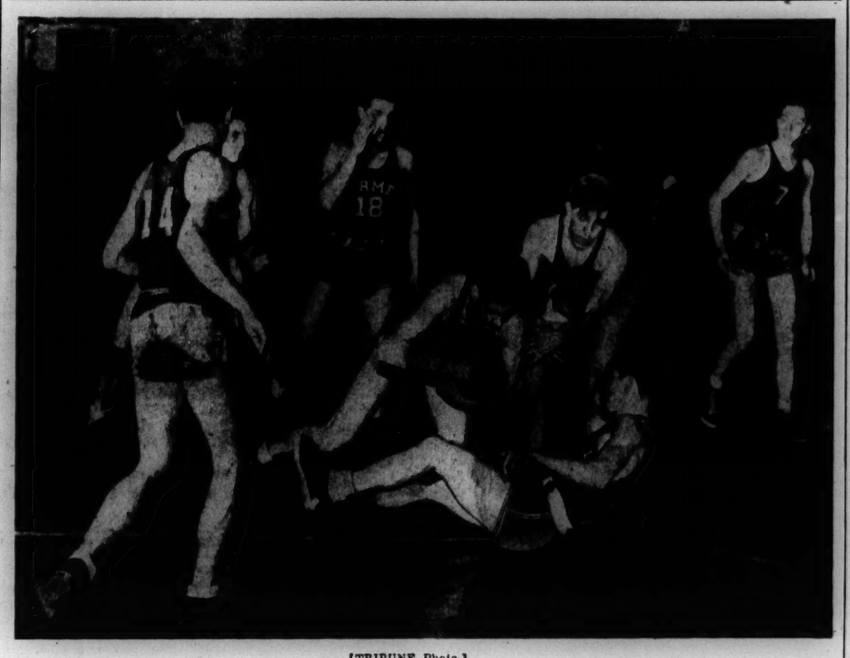

[TRIBUNE Photo.]

Mount Carmel, winner of the title in 1939, last night again reached the final game of the Fenwick pre-season junior basketball tourney in Fenwick's gymnasium with a 37-21 semi-final victory over St. Michael's. Tonight the south siders will meet St. Philip's, which gained the final by defeating St. Patrick's 33 to 26. In the above photo the players whose numbers are visible: Capt. Tringalli of St. Michael's (14); John Kempfer, Mount Carmel (18); Charles O'Connor (4), and Joe Neumann (7), both of St. Michael's.

EIGHT QUINTETS GAIN 2D ROUND IN MIDWAY MEET

Prep Basketball

YESTERDAY'S RESULTS.

Crane, 32; Parker, 25.
Tilden, 50; Wells, 20.
Harper, 36; Sullivan, 27.
Marshall, 33; Kelly, 30.
Lane, 41; Foreman, 22.
Morgan Park, 35; Harrison, 21.
Von Steuben, 29; Bowen, 21.
Lindblom, 34; McKinley, 20.

GAMES TODAY.

1 p. m.—Waller vs. Austin.
2—South Shore vs. Gage.
3—Steinmetz vs. Fenger.
4—Tuley vs. Phillips.
5—Schurz vs. Medill.
7—Englewood vs. Farragut.
8—Roosevelt vs. Du Sable.
9—Washburne vs. Senn.

Eight high school basketball teams, two representing each section of the city, won their way into the second round of the University of Chicago's 24th annual interscholastic tourney by victories in the first round yesterday in the Midway fieldhouse. The winners were Crane, Tilden, Harper, Marshall, Lane, Morgan Park, Von Steuben, and Lindblom.

The roster of the second round, to be played tomorrow, will be completed by today's games, the feature of which will be the second phase of Du Sable's title defense, which will occur against Roosevelt at 8 p. m.

Today's competition will see 16 more teams, 12 of which will be playing their first tourney contests, battling for the eight remaining second round berths. Following second round play tomorrow, the quarterfinals will be played on New Year's day, the semi-finals Friday, and the finals Saturday afternoon at 4 o'clock.

Burke Leads Scorers.

Little Bob Burke, the Tilden lightweight squad's star, failed to be high scorer in his team's victory over Wells, but the six points he made, added to the 19 scored in Saturday's elimination round, gave him a substantial lead in individual scoring in the tourney with 25 points. Threatening his position, however, are a trio who have played in only a single game. Nathaniel Clifton, Du Sable's 6 foot 6 inch leader, got 19 Saturday, and in yesterday's play George Thomas of Lane made 18 and Israel Acker of Marshall scored 17.

With the exception of Marshall, which won only after a hard-fought and exciting campaign in the final minutes of its game against Kelly,

[Continued on page 19, column 1.]

Chicago Asks for National Amateur Golf

BY CHARLES BARTLETT.

Mr. George S. May, the enterprising gentleman whose name is synonmous with Tam o' Shanter Country club and the successful conduct of two valuable golf tournaments thereat, yesterday sent an unusual New Year's card to the United States Golf association. In his greeting, he also included what is probably the most progressive sports invitation in the present wartime situation.

George's bid consists of asking the USGA, when it convenes in annual meeting a week from Saturday in New York, to transfer the 1942 National amateur golf tournament already awarded to California, to Chicago and blend its finishing pattern in with the $15,000 Tam o' Shanter open tourney, richest golf show of the year, next September. If the USGA were to accept the invitation of May and his board of directors, [and the possibility of a transfer because of the present war complexion on the Pacific Coast was indicated over the week-end], Chicago golfers would be witnesses to an unparalleled seven days of competition.

Plan a Double Tourney.

The National Amateur was awarded by the USGA to California's famed Pebble Beach links for the week of Sept. 7, continuing thru Saturday, Sept. 12. May and his board anticipated their 1942 Tam open dates as far back as the highly successful 1941 tournament. They chose the dates of Sept. 10, 11, 12 and 13.

Under the plan outlined in yesterday's invitation, the two tournaments could be played simultaneously. The schedule would be adjusted by making the Tam o' Shanter open a three day event, with a thirty-six hole final round, instead of the four single eighteen hole rounds held last year.

The joint schedule would ensue in the following form:

Monday, Sept. 7.—Medal play qualifying in amateur.

Tuesday, Sept. 8.—Continuation of amateur qualifying.

Wednesday, Sept. 9.—Sixty-four low amateurs in 18-hole morning matches; 32 survivors in 18-hole afternoon matches.

Thursday, Sept. 10.—Sixteen survivors in 18-hole morning matches; 8 survivors in afternoon matches.

Friday, Sept. 11.—Four semifinalists in amateur playing 36-hole matches; field in $15,000 open plays 18 holes.

Saturday, Sept. 12.—Finalists in amateur play 36-hole championship match; open field plays 18 holes.

Sunday, Sept. 13.—Thirty-six holes for open field.

Here's the Telegram.

The telegram forwarded to the USGA included the following significant lines:

"In 1940 we held the third Chicago

[Continued on next page, column 4]

ST. PHILIP AND MT. CARMEL GAIN FENWICK FINAL

St. Philip and Mount Carmel reached the final round in the third annual Fenwick junior basketball tournament last night. St. Philip defeated St. Patrick, 33 to 26, and Mount Carmel beat St. Michael, 37 to 21, both semi-final games being played in the new Fenwick gym.

St. Philip and Mount Carmel will clash for the title tonight at 9 o'clock. St. Michael and St. Patrick will playoff for third place in a preliminary game at 8 o'clock. Lineups:

MT. CARMEL [37]	G	F	P	ST. MICHAEL [21]	G	F	P
Riley,f	3	0	2	Franks,f	0	0	4
Carroll,f	0	0	0	Grear,f	0	1	1
Murray,f	2	1	3	Neumann,f	2	0	1
Wilson,f	0	0	1	Dejaeck,f	0	0	0
Kempfer,c	8	2	3	Cuthbertson,c	0	2	4
Thone,c	0	0	0	Dumphey,c	0	3	0
Kovac,g	1	1	4	O'Connor,g	1	1	3
Ahern,g	0	0	0	Rineburger,g	0	0	0
Conners,g	2	1	3	Tringalli,g	0	3	0
O'Neil,g	0	0	0	Jaser,g	0	0	0

Free throws missed: Mount Carmel—Kempfer [5], Conners, Murray [2]. St. Michael—Grear [3], Neumann [5], Cuthbertson [2], O'Connor [2], Tringalli.

ST. PHILIP [33]	B	F	P	ST. PATRICK [26]	B	F	P
Daly,f	1	0	1	Purcell,f	0	0	0
Kelly,f	1	1	0	E. Ryan,f	5	1	2
Lahey,c	3	4	4	Kenney,c	3	0	3
Catrabone,c	1	0	0	Jaeger,c	0	0	0
Vitello,g	1	0	1	J. Ryan,g	0	1	4
Cox,g	4	2	1	Mullarkey,g	0	0	0
Shea,g	2	0	4	McElligott,g	2	4	0

Free throws missed—St. Philip: Shea [3]. Cox. St. Patrick: E. Ryan [3], McElligott.

500 MILE RACE OFF; MAY RUN SHORTER EVENT

Indianapolis, Ind., Dec. 29 (AP).—In place of the annual 500 mile Indianapolis motor speedway race, suspended today for the duration of the war, a 100 mile dirt track race may be run at the Indiana state fairgrounds.

Lou Moore, president of the Indianapolis Automobile Racing association, Inc., said the association would apply tomorrow for American Automobile association sanction of the fairgrounds race on May 30. It had been set for June 21. Cars built for the 500 mile race would be used.

Capt. Eddie Rickenbacker, speedway president, and T. E. Myers, general manager, announced suspension of the big race today. They pointed out it consumed rubber, fuel, and other materials needed in the war effort.

The speedway race has been held annually since 1911 with the exception of 1917 and 1918, when it was suspended because of the first World war. Crowds have been estimated unofficially up to 500,000.

RAMBLERS BEAT SANTA CLARA IN OVERTIME GAME

Stanford Trounces Buckeyes, 60-45.

College Basketball

LAST NIGHT'S SCORES.

Loyola [Chicago], 57; Santa Clara, 52.
Stanford, 60; Ohio State, 45.
Butler, 45; Michigan, 37.
Rice, 51; La Salle, 41.
Temple, 49; Southern California, 46.
Rutgers, 34; Williams, 31.
Bradley, 47; Oklahoma, 42.
Wyoming, 49; City College [N. Y.], 45.
Creighton, 36; Utah, 32.
Detroit, 33; Nebraska, 29.
Oregon State, 47; Manhattan, 34.
Rochester, 28; Michigan State, 27.
Western Kentucky, 52; Washington-Lee, 34.
Wayne [Mich.], 36; Cornell, 30.

Oklahoma City Tourney.
Oklahoma Aggies, 46; Texas, 38.

GAMES TONIGHT.

Harvard at Illinois.
Nebraska at Iowa.
Loyola at California.
Colorado at St. John's.
Washington at New York U.
Wayne at Pittsburgh.

Santa Clara, Cal., Dec. 29 (AP).—Loyola university of Chicago defeated the University of Santa Clara, 57 to 52, tonight in a thrilling overtime period basketball game.

The Broncos led, 26 to 25, at half time and the teams were tied with 50 points each at the end of the regular playing period.

In the five minute overtime period Stanton, Loyola forward, broke up the game with a field goal and a free throw.

Patrick of Santa Clara was high scorer with 10 field goals and one free throw for 21 points, while Mickey Rottner and Stanton tied for second with 16 each.

Loyola plays California in Berkeley tomorrow night. Lineup:

LOYOLA [57]	G	F	P	SANTA CLARA [52]	B	F	P
Dwan,f	5	0	0	Patrick,f	10	1	2
Stanton,f	7	2	1	McGovern,f	2	0	2
Dougherty,c	0	3	1	Aliano,f	5	0	0
Rottner,g	8	0	0	Schroven,c	0	0	4
Tietz,g	4	4	3	Greene,g	2	0	3
Durkin,f	0	0	0	Holm,g	0	0	1
				Murphy,g	0	1	4
				Mangan,g	0	0	3
				Mandler,g	0	0	0

Free throws missed—Dougherty, Dwan, Schrover, Greene.

OHIO LOSES, 60-45

Berkeley, Cal., Dec. 29 (AP). — Stanford's towering basketball men bottled up Ohio State tonight, forced it to play a long-shooting game and won easily, 60 to 45. Stanford led at the half, 28 to 17.

The Indians took the lead from the start and held it thruout. Their tremendous reach—they average 6 feet 3—compelled the visitors to attempt long shots.

Ohio State's most serious threat came in the second half when the visitors once climbed to within three points of the leaders.

OHIO STATE [45]	G	F	P	STANFORD [60]	G	F	P
Miller,f	3	0	2	Dana,f	3	0	2
Trabitz,f	4	0	4	Oliver,f	1	1	0
Wise,f	3	0	1	Burness,f	5	4	4
Shaw,c	1	0	2	Fuller,f	0	0	1
Willer,c	0	0	0	Voss,c	7	5	3
Sims,g	5	4	1	Eikelman,c	1	0	0
McLain,g	0	0	2	Dalmar,g	4	0	0
Fisher,g	0	0	1	Cowden,g	3	2	3
Graf,g	1	0	0				

Free throws missed—Trabitz, Shaw, Fisher, Cowden [2].

BUTLER WINS, 45-37

Indianapolis, Ind., Dec. 29 [Special].—Butler's big sophomore center, Glenn Miller, stopped the scoring antics of Michigan's Jimmy Mandler in the second half tonight and Butler went on to win, 45 to 37. It was Michigan's second defeat in three starts.

Before that Mandler had given the Butler team some anxious moments. There was his burst of three straight goals early in the first half, for instance, which quickly transformed a 5 to 3 Butler advantage into a 5 to 10 deficit. After Mandler's barrage it took hard work on Butler's part to square matters at 19 to 19 at intermission.

MICHIGAN [37]	B	F	P	BUTLER [45]	B	F	P
Cartmill,f	1	0	0	Schumacher,f	4	0	1
MacConnache,f	2	0	0	Norris,f	5	1	3
Mandler,c	6	3	2	Miller,c	6	1	3
Gilbert,g	1	2	0	Tidrow,g	1	0	0
Doyle,g	3	2	2	Hunkler,g	3	0	2
Comin,f	1	0	1	Fletcher,f	1	0	1
Shemky,f	1	0	0	H. Miller,g	2	0	0

Free throws missed—Butler: Norris [2], G. Miller [2], Tidrow, Hunkler. Michigan: Gilbert [3], Cartmill, Comin, MacConnache, Mandler, and Doyle.

Referee—Frank Lane [Cincinnati]. Umpire—Gail Robinson [Bloomington].

BRADLEY TECH WINS

Peoria, Ill., Dec. 29 (AP).—Bradley Tech's Braves won their fourth game in six starts tonight by defeating the University of Oklahoma quintet, 47 to 42.

Paced by Forward Ray Ramsey and Guard Bill Chinuge, each of whom tallied 14 points, Bradley had a 41 to 33 lead until Oklahoma rallied and climbed to within five points with four minutes to go. Tech then stalled successfully. Center Gerald Tucker and Guard Dick Reich were high scorers for Oklahoma with 11 points each. Lineup:

OKLAHOMA [42]	G	F	P	BRADLEY [47]	G	F	P
Roberts,f	4	1	0	Ramsey,f	7	0	3
Jones,f	1	0	0	Ormsbee,f	0	0	0
McCurdy,f	1	1	2	Butkovich,f	0	0	0
Tucker,c	4	3	1	O'Brien,f	4	0	2
Hean,c-g	1	2	2	Hansen,c	1	3	1
Reich,g	5	1	3	McCall,g	3	0	2
Rousey,g	1	0	1	Chinuge,g	5	4	3

Free throws missed: Oklahoma—Jones, McCurdy, Reich. Bradley—O'Brien, Hansen [2], Chinuge [3].

OREGON STATE LOCKS DOORS TO ROSE BOWL DRILL

Durham's All Agog About Transplanted Game.

Durham, N. C., Dec. 29 (AP).—Tobacco Town turned into Times Square with a southern accent today.

Football fans poured in for Thursday's transplanted Rose bowl festivities. Hotels hung out the S. R. O. sign and speculators were getting a mere $15 per copy for regular $4.40 pews in Duke's sunken stadium, where the Blue Devils and Oregon State welcome the new year.

Stiner Locks Gates.

But the loudest buzz of the day came from Chapel Hill, 11 miles away, where Coach Lon Stiner locked the doors on the last tough workout of his busy Beavers from the Pacific coast. You had to have an identification tag and an okay from Washington to get thru the gates. Sports writers were barred.

The question in these parts was just what came over the up to now easy going, open handed Stiner to cause him to pull the shades down. Some said he, like Wallace Wade of the Dukes, was figuring on the surprise element involved in this game.

Neither Coach Lon nor his small band of zippy youngsters had lost any of their confidence, despite the word that Left Tackle Lloyd Wickett's old left shoulder injury was acting up again and the 200 pounder had to be strapped up in a special pad.

Wade ran Duke thru a full drill and reported only one casualty—Moffat Storer, the 6 foot half back whose knee is ailing. However, this didn't cause any shift in the 1 to 3 odds on Duke, because the No. 1 Blue Devil, solid Steve Lach, was still ready to go.

Rose bowl officials announced today that these men would officiate in the football game between Oregon State and Duke here Thursday:

Lee Ison of California, referee; Gus Tebell of Wisconsin, umpire; E. T. [Curley] Saunders of Washington and Lee, field judge, and Douglas Lowell of the College of Idaho, head linesman.

SUGAR BOWL FOES SET

New Orleans, La., Dec. 29 (AP).—The Sugar bowl football rivals began tapering off today for their New Year's day meeting with no casualties—and no alibis.

Coaches Jim Crowley of Fordham and Don Faurot of Missouri pronounced their teams intact and ready to go, with no more rough practice scheduled that might cause injury to a key player. Crowley declared his Rams, who have been holding two workouts daily at Bay St. Louis, Miss., to make up for time lost because of cold weather in New York, were "coming along just as we want them." The Rams held only one drill today.

Missouri's Tigers did their last hard work this afternoon and Faurot announced "We're all right except for the usual number of minor bruises here and there." In comparatively good shape when they arrived at their Edgewater Park, Miss., training quarters, the Tigers have held only one session a day.

GEORGIA, T. C. U. DRILL

Miami, Fla., Dec. 29 (AP).—Georgia's Bulldogs got their first look at the Orange bowl stadium today, while their New Year's day opponents, the Texas Christian Horned Frogs, went thru a two hour scrimmage.

Coach Wally Butts gave his Georgia eleven a relatively mild workout, concentrating on offensive play. All-America Half Back Frankie Sinkwich was in fine form during a lengthy passing session.

The Horned Frogs ended four days of virtual idleness with today's scrimmage. Coach Dutch Meyer closed the gates to spectators while he attempted to sharpen the Christian attack with blocking practice and prolonged offensive work. The entire T. C. U. squad, except Reserve Center Bill Blackstone, participated in the rough work. Blackstone is suffering from a slight shoulder injury.

ALABAMA REACHES DALLAS

Dallas, Tex., Dec. 29 (AP).—A crowd of booted, pistol-shooting chamber of commerce cowboys yelled a western welcome today as Alabama's crimson tide rolled in for its New Year's game with Texas A. & M. in the Cotton bowl.

The visiting players were loaded aboard a fire truck and paraded to the center of the business district where Mayor Woodall Rodgers made the address of welcome. About 80 persons were in the Alabama party. The Aggies will reach Dallas tomorrow afternoon.

HOLD RITES FOR JOSEPH SMILEY OF N. U. TONIGHT

Funeral services for Joseph E. [Pat] Smiley, football and baseball star at Northwestern university from 1898 to 1901, will be held in the Woodlawn Methodist church at 8 o'clock tonight. Mr. Smiley who resided at 6017 Harper avenue, died Sunday night after a brief illness. He was 66 years old.

Last June, Mr. Smiley received a service award from the Northwestern University Alumni association of which he was a vice president. He was an officer in the N. U. club of Chicago and had served as vice president of the university's student alumni council. He was connected with the real estate firm of McKay and Poague and was a trustee of the Woodlawn Methodist church. Survivors are the widow, Grace Shuman Smiley, and four children.

LINCOLNSHIRE PARTY.

More than 350 are expected for the annual New Year's eve party of Lincolnshire Country club in the big clubhouse at Crete. Dancing will be continuous thru breakfast Thursday morning.

TROPICAL PARK FORM CHART

[COPYRIGHT: 1941: ASSOCIATED PRESS.]

DECEMBER 29, 1941.

FIRST RACE—Purse $1,000. Three year olds and up. Six furlongs. Start good. Won easily, place driving. Went to post at 2:01¼. Off at 2:02¼. Winner, b. f., 4, by Hygro-Eadhild by Aethelstan II. Owner, J. Freedman. Trainer, B. Pomeroy. Time, :23 1-5, :47 1-5, 1:13. Weather clear, track fast.

Horse	Wt	PP	St	¼	½	¾	Str	Fin	Jockey	Eq odds
ATHELHILDA	112	2	2	1hd	1½	1½	1½	1½	S.Young	3.40-1
AUGUSTUS	113	4	10	7¹	5½	4hd	2hd		T.Meloche	7.15-1
REACT	105	5	4	2½	2½	2½	3¹		E.Campbell	2.75-1
MILLMORE	115	3	3	3hd	4½	3¹	4½		O.Scurlock	14.50-1
TAXES	110	7	5	4hd	3½	5hd	5¹		W.Day	2.35-1
GREENSKI	113	11	6	6¹½	7½	7¹	6hd		C.Mojena	26.45-1
BURNT BRIDGES	112	12	7	5¹	6¹	6½	7¹		T.Atkinson	20.15-1
BARBARA S.	107	9	8	8½	8½	8½	8½		J.Breen	29.90-1
MONK'S MEMO	105	8	9	10¹	10¹	10¹	9¹		J.Berger	34.45-1
LAST CHANCE	104½	6	11	11½	11½	11½	10¹		J.Brennan	118.65-1
DISCOBOLO	112	10	7	9½	9½	9½	11¹		G.McMullen	20.35-1
EPITORY	104½	1	12	12	12	12	12		J.Dattilo	64.75-1

Two dollar mutuels paid. Athelhilda, $8.80 straight, $4.80 place, $3.50 show; Augustus, $6.60 place, $4.30 show; React, $3.50 show.

ATHELHILDA, away fast, raced REACT into submission, then drew away and stalled off the determined bid of AGUSTUS. The latter, away slowly, worked his way up on inside, came in between horses in the stretch, and closed fast. REACT, away good, showed speed for five furlongs, then tired. MILLMORE ran a good race. TAXES appeared sore going to the post.

SECOND RACE—Six furlongs. Two year olds. Maidens. Purse $1,000. Start good. Won easily, place driving. Went to post at 2:29½. Off at 2:30. Winner, b. g., 2, by High Strung-Mae Skilling by Pompey. Owner, Tower stable. Trainer, M. Jolley. Time, :23 2-5, :47 1-5, 1:13 3-5.

Horse	Wt	PP	St	¼	½	¾	Str	Fin	Jockey	Eq odds
TOWER GUEST	111	1	3	1½	1½	1½	1½		E.Campbell	2.90-1
MAYBANK	113	2	7	5hd	2½	2¹	2½		M.N.Gonzales	12.50-1
SISTER DON	108	7	2	3hd	3¹	3¹	3¹		J.Berger	35.55-1
BONNIE GOLOS	113	3	8	11	10¹	7½	4hd		J.Skelly	15.80-1
PHILHARMONIC	111	4	11	7½	7½	4½	5¹		L.Kerr	4.90-1
SMALL WONDER	113	9	5	4hd	4¹	5½	6hd		H.Lindberg	5.70-1
MARVAL	113	10	1	8¹	9¹	9½	7hd		A.Schmidl	2.45-1
STRAW FLOWER	113	6	6	6½	5½	6½	8hd		C.Mojena	12.75-1
COUNT EBONY	111	5	9	9¹	8¹	8½	9¹		G.Cost	37.55-1
GRAND AIRS	111	8	10	10¹	11	11	10½		W.Mehrtens	65.40-1
BUNDLING	108	11	4	2hd	6½	10¹	11		N.Coule	23.20-1

Two dollar mutuels paid. Tower Guest, $7.80 straight, $5.30 place, $4.00 show; Maybank, $10.30 place, $7.90 show; Sister Don, $14.60 show.

TOWER GUEST was rushed into a long lead soon after the start, was rated along, and won nicely in hand. MAYBANK moved up very fast on inside and was next best. SISTER DON broke very fast, showed good speed, and held on gamely. BONNIE GOLOS came from far back. PHILHARMONIC ran a good race. MARVAL never was a factor.

THIRD RACE—Two year olds. One mile and seventy yards. Purse $1,000. Start good at gate. Won driving, place same. Went to post at 2:56. Off at 2:56¾. Winner, br. c. 3, by Carlaris-Ada Martin by Orpheus (Eng.). Owner, H. M. Babylon. Trainer, J. Serio Jr. Time, :23, :47 1-5, 1:13 1-5, 1:40 1-5, 1:45 1-5.

Horse	Wt	PP	St	¼	½	¾	Str	Fin	Jockey	Eq odds
CALATAN	108	12	6	7¹	8¹	2¹	1½		W.Mehrtens	12.20-1
CASUAL PLAY	105	7	10	6½	5½	3½	2½		W.Strickler	13.45-1
SUN RISK	110	9	8	9¹	4½	1hd	3hd		J.Berger	10.80-1
RECORD FLIGHT	105	4	11	12	11¹	4½	4¹		C.McCreary	1.85-1
MISS MILITANT	113	5	5	2½	1hd	5¹	5½		N. L. Pierson	42.70-1
INFANT QUEEN	104½	3	12	11½	12	6¹	6¹		N.Coule	18.25-1
KNOCK KNOCK	113	10	9	8¹	9¹	8½	7½		W.Borton	8.50-1
MARNY	105	6	1	3½	3½	7¹	8½		W.Day	10.90-1
ANONYMOUS	118	8	3	5¹	7½	9½	9hd		H.Meynell	18.55-1
NEWFOUNDLAND	113	2	2	1½	1½	11¹	10¹		P.Keiper	7.00-1
SEARCHLIGHT	115	11	9	10½	10½	10¹	11¹		G.McMullen	10.65-1
THE DANCER	113	1	4	4hd	6½	12	12		C.Mojena	17.25-1

Two dollar mutuels paid. Calatan, $26.40 straight, $21.80 place, $13.60 show; Casual Play, $13.50 place, $9.40 show; Sun Risk, $8.60 show.

CALATIN moved up fast in last half mile, took lead in stretch, and held on well. CASUAL PLAY slipped thru on inside and finished fast. SUN RISK ran a good race. RECORD FLIGHT broke slow, was taken very wide entering the stretch, and closed on her own courage. INFANT QUEEN stumbled at the start. MISS MILITANT ran a good race.

FOURTH RACE—Six furlongs. Three year olds. Purse $1,000. Start good. Won driving, place same. Went to post at 3:26. Off at 3:26½. Winner blk. g. 3, by Jean Valjean-Pan Roma by Pagan Pan. Owner, Bomar stable. Trainer, R. E. Potts. Time, :23, :46 2-5, 1:11 4-5.

Horse	Wt	PP	St	¼	½	¾	Str	Fin	Jockey	Eq odds
FLYING TORPEDO	111	5	1	3hd	3¹	2hd	1hd		W.Day	14.85-1
BRITISH WARM	116	3	7	6¹	4½	4½	2½		T.Atkinson	4.90-1
GENERAL JACK	116	2	3	5¹	2hd	3½	3½		A.Schmidl	5.50-1
REMOTE CONTROL	111	7	6	4hd	1½	1hd	4½		H.Lemmons	5.35-1
GEORGE LAMAZE	114	2	8	8	8	5½	5¹		M.Berg	58.40-1
DOWN SIX	111	8	5	2hd	5½	6¹	6¹		J.Breen	8.50-1
WAR KEY	114	8	8	7hd	7½	7¹	7¹		S.Renick	20.00-1
UNQUOTE	108	4	4	1½	6¹	8	8		W.Strickler	3.15-1

Two dollar mutuels paid. Flying Torpedo, $31.70 straight, $10.60 place, $6.90 show; British Warm, $6.60 place, $4.90 show; General Jack, $5.00 show.

FLYING TORPEDO, showing remarkable improvement over his recent effort, ran into the lead in the final sixteenth and just lasted to win. BRITISH WARM trailed far back to the stretch, then finished with a rush. GENERAL JACK was well up all the way. REMOTE CONTROL slipped thru on the inside, took the lead, but weakened in the last sixteenth. DOWN SIX ran a bad race. UNQUOTE ran out on the turn.

FIFTH RACE—Six furlongs. Three year olds and up. Purse $1,000. Start good at gate. Won driving, place same. Went to post at 3:53. Off at 3:54. Winner, b. f., 4, by Annapolis-Chatter Anne by Chatterton. Owner, Mrs. A. M. Creech. Trainer, E. Creech. Time, :22 4-5, :46 4-5, 1:12.

Horse	Wt	PP	St	¼	½	¾	Str	Fin	Jockey	Eq odds
OFF SHORE	110	3	5	4½	3½	3½	1hd		V.Phillips	7.40-1
CREPE	113	2	2	2¹	2½	2½	2hd		M.Coule	3.30-1
EQUISTONE	115	7	6	6¹	4½	5½	3hd		C.McCreary	2.80-1
SCOTCH TRAP	113	4	7	7¹	6¹	6½	4½		W.Gardner	5.30-1
BRIGHT TRACE	107	1	4	3½	3½	4½	5¹		W.Day	23.30-1
AERIAL BOMB	115	5	3	1½	1½	2hd	6¹		C.Mojena	2.15-1
BURNING STICK	115	6	8	8	8	8	7¹		P.Roberts	70.00-1
CHARITABLE	115	8	1	5¹	7¹	7½	8		H.Lemmons	9.80-1

Two dollar mutuels paid. Off Shore, $16.80 straight, $7.00 place, $4.40 show; Crepe, $7.30 place, $5.00 show; Equistone, $3.20 show.

OFF SHORE was hustled along in early part, got thru entering the stretch, closed gamely, and won in the last stride. CREPE was a stout contender all the way and held on gamely. EQUISTONE, trailed far back to the stretch, finished fast. SCOTCH TRAP, on the outside, was closing gamely. ARIEL BOMB had plenty of speed, but stopped badly in the last sixteenth.

SIXTH RACE—Six furlongs. Three year olds and up. Purse $1,200. Start good at gate. Won driving, place same. Went to post at 4:22. Off at 4:23. Winner, gr. c. 3, by Sherab-Double Shamrock by Double Entendre. Owner, F. Campagna. Trainer, T. Janicki. Time, :22 1-5, :45 4-5, 1:10 4-5.

Horse	Wt	PP	St	¼	½	¾	Str	Fin	Jockey	Eq odds
DOUBLER .B	113	7	1	2¹	2¹	2¹	1hd		L.Haskell	10.30-1
DE KALB	104	2	2	7¹	1¹	1½	2½		V.Phillips	3.10-1
MAECHANCE	116	3	3	4½	4¹	4½	3hd		K.McCoombs	2.95-1
HIGH ONE	113	6	4	3¹	3½	3½	4¹		A.Bodiou	3.80-1
VOLITANT	113	5	6	5½	5¹	5¹	5¹		L.Skelly	3.15-1
SIR MARLBORO	116	4	5	6¹	6¹	6¹	6¹		S.Renick	29.10-1
ONE WITCH	113	1	7	7	7	7	7		T.Meloche	24.95-1

Two dollar mutuels paid: Doublrab, $22.60 straight, $8.00 place, $4.00 show; De Kalb, $4.90 place, $3.90 show; Maechance, $3.40 show.

DOUBLRAB broke very fast, was kept close to the leader, moved up and into the lead in the stretch, and won going away. DE KALB, displaying a world of early speed, opened a long lead, weakened, but held on gamely. MAECHANCE closed ground gamely. HIGH ONE ran a good race. VOLITANT had no mishap. He failed to show his speed and never was a factor.

SEVENTH RACE—Three year olds and up. One and one-sixteenth miles. Purse $1,000. Start good. Won driving, place same. Went to post at 4:52. Off at 4:52½. Winner, b. f., 4, by Challenger II.-Grace B. by Purchase. Owner, Mrs. Ethel D. Jacobs. Trainer, H. Jacobs. Time, :23 3-5, :48, 1:13 2-5, 1:39, 1:45 2-5.

Horse	Wt	PP	St	¼	½	¾	Str	Fin	Jockey	Eq odds
CHALLANTE	108	3	6	7¹	5¹	4¹	1hd		W.Day	1.25-1
INCONCEIVABLE	111	7	4	4¹	4hd	2½	2½		N.Coule	3.15-1
HANDIBOY	111	2	3	2½	2¹	3hd	3½		L.Gyzin	3.90-1
COMMISSION	111	4	1	1¹	1½	1½	4¹		C.Rogers	9.60-1
EPAMINONDUS	116	8	8	3¹	3½	5¹	5¹		T.Malley	39.70-1
PORT SPIN	107	6	7	5¹	6½	6¹	6hd		W.Strickler	5.65-1
RIO VISTA	106	10	9	6½	7¹	7¹	7¹		W.Borton	100.65-1
CROONING FOX	113	5	5	8¹	8¹	8¹	8¹		M.N.Gonzales	21.45-1
BONNY CLABBER	113	9	8	9	9	9	9		M.Basile	124.20-1

Two dollar mutuels paid: Challante, $4.50 straight, $3.00 place, $2.40 show; Inconceivable, $3.90 place, $2.80 show; Handiboy, $2.90 show.

CHALLANTE, going in improved form, began to make up ground around turn, closed fast and gained the photo decision. INCONCEIVABLE came thru on inside and finished very fast. HANDIBOY ran straight and true.

EIGHTH RACE—Three year olds and up. One and one-sixteenth miles. Purse $1,000. Start good. Won easily, place driving. Went to post at 5:21. Off at 5:21½. Winner, b. c. 4, by Gladstone-Lunar Bow by Over There. Owner, J. C. Ellis. Trainer, O. Johnson. Time, :23 4-5, :48 1-5, 1:13 2-5, 1:39, 1:45 3-5.

Horse	Wt	PP	St	¼	½	¾	Str	Fin	Jockey	Eq odds
GOLDEN LEA	111	2	4	3¹	3¹	1¹	1¹		E.Hust	48.60-1
BUSY MAN	111	11	2	1½	1¹	2¹	2½		J.Breen	1.35-1
COMENDADOR II.	116	5	9	7hd	6¹	3¹	3¹		C.McCreary	3.90-1
WAR POINT	112	7	5	4¹	2hd	4¹	4hd		T.Meloche	16.25-1
AVADELIGHT	104	4	10	11	11	6½	5½		W.Strickler	18.35-1
JUMPING JILL	116	8	6	6¹	5½	5½	6¹		H.Allgair	7.05-1
DOUG BRASHEAR	116	8	11	10¹	7½	7½	7¹		C.Calvin	50.10-1
VERACITY	113	3	3	2¹	4½	8½	8¹		M.N.Gonzales	81.60-1
WAR VISION	110	1	1	5¹	8¹	9¹	9¹		W.Garner	5.45-1
COVE SPRING	109	9	6	9¹	9½	10¹	10¹		T.Atkinson	11.30-1
BABY LYNN	108	10	7	8½	10¹	11	11		W.Seamon	34.80-1

Two dollar mutuels paid: Golden Lea, $99.20 straight, $24.00 place, $10.50 show; Busy Man, $3.40 place, $2.60 show; Commendador II., $3.30 show.

GOLDEN LEA, away fast, was kept closedrew away at end. BUSY MAN was hustl drew away at end. BUSY MAN was hustled into good lead and tired hardly. COMENed into good lead and tired badly. COMEN-DADOR II. closed a big gap. WAR POINT ran good race. AVADELIGHT came from far back.

TROPICAL PARK ODDS & JOCKEYS

FIRST RACE—Claiming, 3 year olds and up, 6 furlongs:

Horse.	P.P.	Wt.	Jockey.	Odds.
Wake	10	111	J. Dattilo	15-1
Wise Hobby	16	114	J. Skelly	10-1
Puro Oro	18	111	K.McCombs	10-1
Pop's Sister	14	111	S. Renick	15-1
Miss Westie	11	111	Gonzales	20-1
I See	12	108	J. Rienzi	20-1
Allen's Boy	1	114	R. Watson	20-1
Brown Queen II.	2	108	J. Rienzi	20-1
Young County	5	116	S. Renick	20-1
Pomcal	7	111	J. Dattilo	30-1
R. Marquis	17	106	W. Day	30-1
Tetranal	15	106	J. Berger	30-1
Fettacairn	3	114	J. Stout	6-1
Commotion	8	114	C. M'Creary	4-1
Well All Right	13	114	W. C. Huff	3-1
Syl's Betty	4	108	W. Day	8-1
Ballast Reef	6	116	T. May	10-1
Stimuli	9	116	L. Torres	10-1

SECOND RACE—Maidens, 2 year olds, 6 furlongs:

Aunt Ellen	6	116	H. Allgair	8-1
Call Us Too	7	116	T. Meloche	6-1
Muskrat	5	116	T. May	10-1
Tricia Jean	1	116	M. Peters	10-1
Judy B.	3	111	T. May	3-1
Back Tooth	8	116	C. Calvin	20-1
Even Tempo	4	116	H. Lindberg	3-1
Miss Folly	2	116	A. Schmidl	3-1
Tour	9	111	W. Mehrtens	3-1

THIRD RACE—Claiming, 2 year olds, 6 furlongs:

Long Hope	7	111	C. Mojena	10-1
Islam's Islam	2	115	M. Peters	8-1
Michigan Sun	1	111	P. Keiper	10-1
Brother Dear	4	103	J. Berger	20-1
Opportunity	5	116	T. Atkinson	15-1
Gold Coin Miss	9	105	T. Meloche	30-1
Dennis F.	8	118	C. McCreary	8-5
Putitthere	5	116	A. Snider	5-2
Bostee	6	108	K. McCombs	6-1

FOURTH RACE—Claiming, 2 year olds, 6 furlongs:

Layaway	9	113	N. Coule	10-1
Remembering	6	110	J. Skelly	10-1
Brave Sir	4	113	P. Roberts	15-1
Batter Up	1	111	M. Berg	30-1
Humor	3	108	W. Day	4-1
Oldwick	5	113	C. McCreary	2-1
Courteous	2	111	A. Beverly	4-1
Marksman	8	103	W. Mehrtens	6-1
Jack's Girl	7	105	J. Dattilo	8-1

FIFTH RACE—Claiming, 3 year olds and up, 1¼ miles:

Avesta	3	113	J. Renick	15-1
Time Sheet	12	113	W. Borton	10-1
Dancing Light	11	113	S. Young	10-1
Speedy Josie	7	106	A. Schmidl	12-1
Knickfore	4	113	T. Atkinson	20-1
Hillblond	5	110	P. Keiper	30-1
Long Pass	10	110	C. Stevens'n	20-1
Ida Rogers	6	113	L. Dupps	3-1
Blockader	2	112	C. McCreary	6-1
Run By	1	111	J. Breen	4-1
Haut Mond	8	109	T. Atkinson	6-1
Lovely Dawn	9	101	V. Phillips	8-1

SIXTH RACE—Claiming, 3 year olds and up, 6 furlongs:

Tossy Weaver	6	110	T. Atkinson	3-1
Boy Angler	3	115	C. Mojena	10-1
Greville	2	108	J. Stout	8-1
Banker Jim	1	108	H. Lindberg	15-1
Early Delivery	5	105	W. Day	6-5
Commencement	4	104	W. Strickler	4-1

SEVENTH RACE—Claiming, 3 year olds and up, mile and 70 yards:

Decatur	2	108	J. Breen	8-1
Nilon	15	113	J. Renick	10-1
Flo Beau	8	116	L. Dupps	12-1
Catch Me Not	4	109	G. McM'len	15-1
Stinging	6	113	E. Connelly	15-1
Gypsy Monarch	17	104	J. Rienzi	20-1
Big Jack	13	104	J. Berger	20-1
Hallie	10	105	C. Ingess	20-1
Chance Ray	1	113	L. C. H'kell	20-1
Town League	7	113	J. Dattilo	30-1
Charming Sudie	16	101	W. Day	30-1
Tough Bird	18	104	No boy	30-1
Spanish Way	5	111	W. Day	2-1
Tom's Ladd	14	109	C. McCreary	15-1
Getaway Jack	3	111	W. Day	4-1
Montime	11	116	B. Crutshank	6-1
War Embitm	12	108	J. Breen	8-1
Generalis	9	116	C. Mojena	8-1

EIGHTH RACE—Claiming, 3 year olds and up, mile and 70 yards:

Solatium	4	113	K. McCombs	20-1
Perth Amboy	16	113	P. Keiper	30-1
Nico	17	109	K. McCombs	30-1
French Trap	14	110	T. Atkinson	5-2
Old Smoothy	11	109	A. DeLara	6-1
Epizar	7	101	V. Phillips	8-1
Hougomonte	13	111	A. Beverly	6-1
Hasty Wire	18	111	N. Coule	6-1
Dick Bray	3	113	T. Meloche	10-1
Jim Lipscomb	12	111	J. Berger	10-1
Migal Fay	10	110	T. Atkinson	12-1
High Finance	5	113	W. Fagan	15-1
Askaris	1	113	W. Day	15-1
Beau Do	6	113	C. Rollins	20-1
Toast	9	105	J. Breen	20-1
Old River	15	108	K. Craig	20-1
My Bobby	8	104	J. Breen	20-1
Glassy Eye	2	113	H. Lem'ns	30-1

FAIR GROUNDS RESULTS.

FIRST RACE—Purse $600, allowances, 2 year olds, 6 furlongs:

†Suprine, 110 (J. George)	3.40	3.60	4.00
†Mack's Gem, 109 (Mill'n)		3.60	4.00
†Fond Hopes, 112 (Ferty)			4.00

Time, 1:13 3-5. Bright Honey, On Demand, Latters Choice, Ground Clipper, Lou Swift, Nyla G., He's It, Bayberry, and Montbars ran. †Field.

SECOND RACE—Purse $600, claiming, 4 year olds and up, 6 furlongs:

Latepass, 113 (P. Ryan)	8.00	5.00	4.20
Budron, 109 (R. Conley)		9.80	6.60
Sir Larkmead, 106 (G'rner)			6.20

Time, 1:13 3-5. It's Fair, Murph, Mi Jock, Socleven, Ozark, Half Time, and Walter L. ran.

THIRD RACE — Purse $600, claiming, 3 year olds, 6 furlongs:

Air Hostess, 113 (Madd'n)	10.80	4.60	3.60
Gounod, 108 (J. George)		4.80	3.40
David B. Jr., 110 (G'spie)			4.00

Time, 1:13. Corn Cakes, Behave, Narghileh, New Englander, Four Fifty, Skagway, and Adehala ran.

FOURTH RACE—Purse $600, claiming, 3 year olds, 1 1-16 miles:

Ariz. Lady, 105 (Gildwell)	10.40	5.40	3.40
Lactose, 106 (E. Guerin)		7.60	5.60
Isla Peblo, 109 (Robertson)			5.80

Time, 1:47 2-5. Petsamo, Ophelia II., High Talent, Red Burr, Easy Flying, Malestic, and Rough Going ran.

FIFTH RACE—Purse $1,000, allowances, 3 year olds and up, 1¼ miles:

Off Guard, 113 (S. Brooks)	9.80	4.80	4.40
Fari King, 104 (R. Hida)		4.60	3.80
Sir Kid, 111 (W. Carroll)			3.80

Time, 1:46 2-5. Chance Yen, Whipowill, and Conscript ran.

SIXTH RACE—Purse $800, claiming, 3 year olds and up, 1 mile and 70 yards:

Little Mom, 112 (Milligan)	5.40	2.80	2.20
Sweet Story, 111 (Haber)		2.80	2.20
White Sand, 111 (Wagner)			2.60

Time, 1:45 1-5. Esta and Punchdrunk ran.

SEVENTH RACE—Purse $600, claiming, 3 year olds, 1 1-16 miles:

Kitche Manitou, 112 (Cl'rk)	7.60	3.20	2.60
Khayyram, 109 (Milligan)		3.60	2.60
Neddie's Hero, 111 (Fet'r)			2.40

Time, 1:47 2-5. Impseen, Memo Pad, Bosky Dell, Bob Hi, and Bydson ran.

Daily Doubles

TROPICAL PARK.

Athelhilda and Tower Guest.....$39.20

FAIR GROUNDS.

Latepass and Air Hostess.....$58.60

TODAY'S SELECTIONS

TROPICAL PARK, CORAL GABLES, FLA.

[Fast.]

1—Commixion, Syls Betty, Wise Hobby.
2—Tour-Jdy B entry, Call Us Too, Miss Folly.
3—Island Islam, Dennis F., Bostee.
4—BATTER UP, Marksman, Courteous.
5—Ida Rogers, Lovely Dawn, Run By.
6—Early Delivery, Tony Weaver, Banker Jim.
7—Spanish Way, Nilon, Gypsy Monarch.
8—Old Smoothy, High Finance, Perth Amboy.

FAIR GROUNDS, NEW ORLEANS, LA.

[Fast.]

1—Mention, Jewel Tone, Top Band.
2—Belmar Haste, Roaming Again, Hazel Lee.
3—Wild Pigeon, Briar Play, Mistletoe.
4—DOUBLE CALL, Bill G., Wise Dean.
5—Phoebus, Nopaloса Rojo, Merrymood.
6—Rira Jay, Wise Duke, Idle Lad.
7—Port o' Call, Stairs, Two Fly.

FAIR GROUNDS ENTRIES.

FIRST RACE—Purse $600, claiming, 2 year olds, 6 furlongs:

Golden Ford	111	*Parrio	103
*Trade West	105	*Roman Tea	103
Bright Finish	111	*Alsbyrd	106
*Rhumba Queen	103	Griffin Hills	108
*Marco Polly	103	*Pup Tent	106
Mill Iron	111	Mention	113
Janes Sunny	103	*Magic Power	105
Jewel Tone	111	Cisco Miss	108
*Mimbres	103	*Top Band	103

SECOND RACE—Purse $600, claiming, 3 year olds, 6 furlongs:

*Mi Secret	105	Miss Omega	110
Belmar Haste	113	Dislnherit	110
Bright Camp	113	Misross	105
*Ada O.	108	Wawmour	110
*Clock Time	110	Chance Tea	114
Roaming Again	115	*Hazel Lee	105
Valdina Rebel	113	*Tuloma	107
Boot Hill	113	*Kilocycle	105

THIRD RACE—Purse $600, claiming, 4 year olds and up, 6 furlongs:

Wauchula

HENRY EDWARDS, PUBLICITY HEAD OF A. L., RESIGNS

Former Sports Editor, 70, Will Retire.

BY IRVING VAUGHAN.

Henry Pierpont Edwards, who graduated from sports page editing to the rôle of publicity dispenser for the American league, will go into retirement Feb. 1 next. The move was confirmed yesterday by Will Harridge, American league president, following a "confidential" leak in New York.

The American league owners acted on the resignation at their meeting here early this month by establishing a pension for Edwards, but Harridge wished to keep the whole affair secret until shortly before the retirement date. The league president, so far as is known, hasn't acted on filling the position.

Edwards, now 70 years of age, was sports editor of the Cleveland Plain Dealer for 28 years. When the late E. S. Barnard, business manager of the Cleveland club, was elected president of the league he invited Edwards to create a public relations department. Edwards took up his new duties Feb. 1, 1928. As soon as his retirement is effective he will locate in Huntsville, Ala.

James Dykes, the Marco Polo of baseball, flitted thru the city again yesterday, this time headed from east to west. The White Sox manager was on his way from his Pennsylvania home to Los Angeles and vicinity, his second hegira to the west coast since the city series. During his brief stop here he buzzed for an hour with Harry Grabiner, White Sox vice president, but insisted that baseball was only a small portion of their conversation.

8 Prep Teams Gain 2d Round in Tournament

[Continued from first sports page.]

none of yesterday's winners was seriously pressed. Outdistanced at the start, Marshall pulled even at the half only to go under again, so that it was necessary to pick up ten points to lead for the first time less than two minutes before the game. A long shot by Acker and a short push shot by Julian Gross, with seconds to go, won the game, 33 to 30.

Harper Rallies to Win.

Of the two south section winners, Harper won, 36 to 27, over Sullivan in the second half, after trailing by a point at the half, and Morgan Park picked up a 7 point lead and then coasted thru two quarters, defeating Harrison, 35 to 21. Both of the north side victors overcame weaker opposition. Lane Tech by 41 to 22 over Foreman, and Von Steuben, which stood off Bowen's drive in the final periods to win, 29 to 21.

Crane Tech, the second west section winner, with Marshall, trailed by a single point at the half and could gain only a like margin in the third period. In the stretch, however, the Tech team put on a spurt which brought the 32 to 25 margin over Parker.

Tilden, first of the central section teams to enter the second round, did so on a 30 to 20 defeat of Wells. Lindblom, second of the central section teams to survive the first round, left little doubt of its superiority over McKinley's team, swinging into an early lead and increasing the advantage to win, 34 to 20.

PARKER [25].	B	F	P
Wehling,f	2	1	1
Taylor,f	3	0	0
Reel,f	1	0	2
Hanson,c	1	0	1
Rushlieu,g	0	0	1
Beckwith,g	3	0	4
Malone,g	0	4	1

CRANE [32].	B	F	P
Mruk,f	1	1	0
Weber,f	0	0	0
Begun,f	2	1	3
Biasucci,f	1	1	0
Dobranski,f	1	0	2
Troop,c	8	2	3
Kowalewski,g	2	1	1
Curriglione,g	3	0	1

SULLIVAN [27].	B	F	P
Beakin,f	3	2	
Farley,f	1	0	
Bland,f	1	0	0
Marvin,f	2	1	2
Carman,f	0	0	
Gordon,f	0	0	
Shapuro,c	0	0	3
Rein,c	0	0	3
Cushman,c	0	0	2
Ornstein,g	3	0	2
Friedman,g	2	0	3
Marks,g	0	0	0
Rankin,g	0	0	0
Jung,g	0	0	3

HARPER [36].	B	F	P
McNamara,f	1	2	2
Neumann,f	0	0	0
Farley,f	0	0	0
Fredericks,f	3	1	0
Ambrecht,c	3	1	2
Dimas,c	0	0	0
Busse,g	2	0	0
Mitchell,g	0	0	0
Chappel,g	0	0	0
Pattis,g	3	4	2
Stanis,g	1	2	2

MARSHALL [33].	B	F	P
Acker,f	7	3	3
Werner,f	0	1	0
Shatzman,f	0	0	0
Tadelman,f	1	0	0
Kaplan,f	0	0	1
Gross,c	3	2	2
Goldberg,c	0	0	2
Tuchow,c	1	0	0
Zomlefer,g	0	1	4
Bentcover,g	0	1	2
Cherney,g	0	0	1
Mazer,g	0	1	1
Weisman,g	0	0	1

KELLY [30].	B	F	P
Misevich,f	4	1	3
Gronkiewics,f	0	1	2
T. Quinn,f	3	1	2
M. Quinn,f	0	0	0
Feister,c	2	5	1
Tuleja,g	0	2	4
Pecelunas,g	0	1	0
Frankowiak,g	0	1	3

FOREMAN [22].	B	F	P
Byrne,f	1	0	1
Sickell,f	1	2	1
Harman,f	2	0	0
Jarecki,f	1	0	4
Cembicki,f	1	0	0
Johnson,f	0	0	0
Koche,c	4	1	0
Rose,c	0	0	0
Ringwald,c	0	0	0
Dommer,g	0	1	1
Hauck,g	0	0	1
Orbey,g	1	0	1
Lebeau,g	0	0	0
Albert,g	0	0	0

LANE [41].	B	F	P
Johnson,f	5	2	1
Hargrove,f	0	1	0
Thomas,f	8	2	0
Jones,f	1	0	2
Vukovich,c	3	2	2
Mizilako,c	0	0	0
Chmieleck,c	0	0	1
Arndt,c	0	0	1
Christensen,g	0	0	0
Stahl,g	0	0	0
Rzenzian,g	0	0	0

MORGAN PK. [35].	B	F	P
Correll,f	2	1	1
Nagel,f	0	0	1
Rump,f	0	0	0
Rupp,f	2	2	3
Sherman,f	0	0	0
Wall,f	0	0	0
Ward,c	5	5	0
Gill,c	0	0	0
Smith,g	4	0	1
White,g	0	0	3
Harrod,g	0	0	0
Loce,g	0	1	2

HARRISON [21].	B	F	P
Barasch,f	2	0	2
Granzig,f	0	0	1
Drake,f	0	1	0
Graver,f	0	1	2
Block,f	0	0	1
Bull,c	4	3	4
Margetic,g	1	0	1
Mulcunron,f	0	0	1
Black,g	1	0	3
Bajor,g	0	0	0

V. STEUBEN [29].	B	F	P
Sanburg,f	1	0	4
Bernstein,f	0	0	2
Berlin,f	0	0	0
Brown,f	1	0	2
Stanton,e	7	1	2
Lesse,c	1	0	1
Kulwin,g	3	2	1
Lanefield,g	0	0	1
Blumenthal,g	0	0	0
Kray,g	0	0	3
Schultz,g	0	0	0

BOWEN [21].	B	F	P
Gallagher,f	2	3	0
Trishank,f-c	0	0	1
Stephenson,f	2	2	0
Zoretich,g	0	2	0
Rios,g	2	1	3
Smith,g	0	0	1
Sek,g	0	1	3

McKINLEY [20].	B	F	P
Tardi,f	1	1	3
Westry,f	0	0	0
Orrico,f	0	0	0
Mosallami,f	0	0	0
Costales,f	1	3	3
Genera,f	0	0	0
Cale Mateo,c	2	0	2
Mc[illegible],c	0	2	3
Vanderbere,c	1	0	0
Defrancisco,c	0	1	1
Codeles,g	0	0	1
Thomas,g	0	1	0
Calabrese,g	1	0	1

LINDBLOM [34].	B	F	P
Silko,f	2	0	0
Hubbard,f	0	0	1
Dekurf,f	0	0	0
Vanderploeg,f	0	0	0
Klupchak,f	0	0	1
Scalsmera,c	2	3	1
Borsky,c	0	0	0
Federinko,g	2	0	3
Ralliac,g	0	0	0
Olive,g	2	1	0
Cernich,g	4	1	3
Nevers,g	0	0	0
Buchanan,g	0	0	0

WILDCATS FACE 3 'BIG' GAMES; IRISH ARE FIRST

Northwestern's basketball team will usher in a strenuous postholiday campaign when it meets Notre Dame in the Evanston High school gymnasium tomorrow night. The game with the Irish will be followed by the Big Ten conference opener with Indiana Saturday and a game with Minnesota Monday. All three games will be played in Evanston.

The continued illness of Bud Hasse, regular center, has forced Coach Dutch Lonborg to reshuffle his lineup for tomorrow night's game. Don Clawson will start at center in place of Hasse, while Capt. Henry Clason has been shifted from guard to forward.

In addition to Clason the players who will be trained for double rôles are Don Kruger, forward and guard; Ted Esser, center and guard, and Bobby Jake, forward and guard.

Northwestern comes up to its final pre-conference test with a record of consecutive victories over Western Michigan, Butler, and Pittsburgh. The Wildcats have set a fast scoring pace by rolling up 151 points in the three games for an average of 51 points per game while holding opponents to an average of 37 points per game.

The Wildcat attack centers around Sophomore Otto Graham, who has scored 61 points.

ILLINOIS VS. HARVARD

Champaign, Ill., Dec. 29 [Special].—Harvard's touring basketball team will meet Illinois here tomorrow night. The easterners are coached by Earl Brown, former basketball and football star at Notre Dame. Bob Lutz of Gary, Ind., who scored six field goals as Harvard was losing to Bradley, 48 to 44; George Burditt of La Grange, who got three; Ed Buckley of Ely, Minn., and Ed Rothschild of Winnetka, are middle westerners with the Crimson.

ILLINOIS.		HARVARD.
Menke	F	Lutz
Smiley	F	Romano
Wukovits	C	Burditt
Phillip	G	Finegan
Vance	G	Lutze

Illinois Ice Skaters Plan Public Schools

A Hale America physical fitness program designed to teach outdoor ice skating to the public got under way yesterday when champion skaters and officials of the Illinois Skating association met with Carl Stockholm, physical fitness representative of the Sixth civilian defense region, and William Steinmetz, Chicago metropolitan representative of physical fitness in the national defense program.

The plans were submitted to Herbert J. Knudten, president of the Illinois Skating association for him to call a committee meeting of skating experts and draw up a method of operation to conduct free schools on rinks thruout the city during the winter months. In joining the nationwide movement for improving the health of the American people the Illinois Skating association becomes a part of the greatest schedule of sports participation the nation has ever known.

"Public spirited organizations like the skating association which is willing to teach civilians to skate," Stockholm asserted, "are doing their part in helping the United States win the war."

Champions of the sport represented at the meeting included Francis Allen, winner of a string of titles in 1924; Leo Freisinger, who has won six national championships; Vic Ronchetti, former national champion; Misses Elaine Bogda Gordon and Shirley Jane Burnett, current girls' titleholders, and such former stars of the ice as Fred Buengen, Earl W. Solem, Julian Steinmetz, George O'Connell, Harvey Johnson, and Pete Miller, president of the Amateur Skating union of the United States.

Others active in skating present were Sid Novak, secretary of the Illinois Skating association and the A. S. U., Carmen Tortorelli, Harry Berz, Phil Pritikin, Bud Solem, Louis Pohl, William Himmer, Robert Helford, and V. F. Herniund, general supervisor of physical activities for the Chicago parks district.

NORGE SKI CLUB TO HOLD ITS 36TH TOURNEY JAN. 18

The Central Ski association yesterday sanctioned Sunday, Jan. 18, as the date of the Norge Ski Club's 36th annual tournament on the famous Norge hill in Fox River Grove. As this will be the only meet held on that date, the prospect of having all the leading jumpers in the country is good.

The officials of the Norge Ski club again hope to be able to obtain permission for the skiers in the Royal Norwegian Air corp, who are now training at their base in Toronto, Canada, to participate in the tourney.

THE GUMPS—PLACE YOUR BETS!

FOUR HUNDRED AND NINETY-FIVE PLUS THE FIFTEEN HUNDRED I CAN RAISE ON THAT ERMINE WRAP BIM GAVE ME FOR CHRISTMAS—
12-30
HM—$2,000—AND THE ODDS ON ANDY'S HORSE WILL BE AT LEAST TWENTY TO ONE—WHEE! $40,000 JUST FOR MAKING A FACE!!
GUS EDSON
OH, MIN! BREAK OUT THE BANK BALANCE! DIG UP THE KEY TO THE SAFETY DEPOSIT VAULT! WE'RE PUTTING OUR ALL ON ON A FOUR-LEGGED SANTA CLAUS THAT CAN'T MISS! OLD LADY DE STROSS' FACE IS OUR FORTUNE!
BUT, ANDY—DON'T YOU THINK IT IS FOOLHARDY TO RISK ALL OUR MONEY ON A HORSE RACE!
G'WAN, MRS. GUMP! BE A SPORT—I'LL TAKE A COUPLE BUCKS OF THAT RACE MYSELF!
Reg. U. S. Pat. Off.: Copyright, 1941, by The Chicago Tribune.

Great Lakes at Work—and at Play

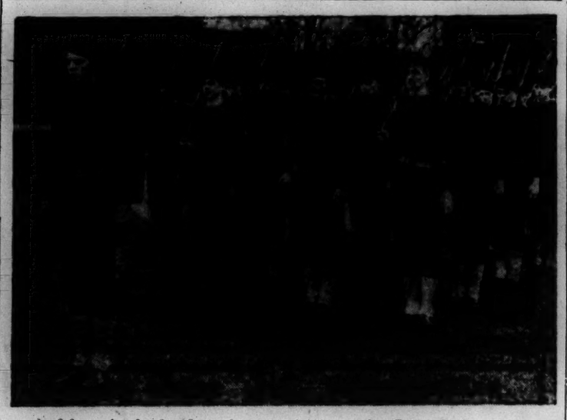

And here is the hard work part of life at the Great Lakes Training station. Chief Petty Officer William Menke—you'll remember him more familiarly as Bill Menke, ex-Indiana All-American basketball star—drills his platoon. Menke is one of hundreds of college star athletes who have joined the nation's armed forces.

Paul Soper (left), Northwestern's star back of 1940, is in the navy now, too. Paul's an ensign at Great Lakes. Here Ensign Soper talks over the basketball situation with Frank Baumholtz (center) and Bob Calihan. [TRIBUNE Photos.]

College Stars at Great Lakes Ask for No Favors—Get None

"Hup, two, three, four, hup, two, three, four—get into step there—hup, two—keep those rifles lined up—hup, two, three—don't look down at the deck—hup, two—right shoulder—ARMS!—keep the cadence—hup, two, three, four——."

Jargon to the layman, perhaps, but a platoon of young men learning to be first class sailors for a first class navy knew exactly what the words were all about and responded to them yesterday with snap and precision as they streamed in a steady tempo from the lips of Paul Christman, U. S. N., chief boatswain's mate commanding company 205 of the Great Lakes Naval Training station.

Christman, Missouri's great quarter back of 1938, 1939, and 1940, and a member of the Chicago Tribune All-Star football team in 1941, is one of a rapidly growing group of young fellows whose names have been bywords on the sports pages of the nation and who are now doing important parts in the task of national defense.

He Earns His Rank.

But it wasn't his—or their—prowess in athletics that won Christman an immediate rating which in time of peace usually requires from 12 to 16 years of continual service to achieve. Rather, it was his college degree and the military training he received while earning it that was responsible. Paul is training recruits because that happens to be where he can be of most service to the navy, not because he was a collegiate football star.

The same is true of Bob Feller, who recently was inducted at Great Lakes and is expected to embark soon for preliminary training at Norfolk, Va., of members of Great Lakes' basketball team, which has won eight games in nine starts against strong collegiate competition, and of all the other athletes, famous and otherwise, now serving at the training station.

Jim Currie, floor captain of the basketball team, is also a chief petty officer. But John Lobsiger, high scoring former Missouri star, is only a yeoman, third class. The answer is that Currie's training qualified him for a high rating; Lobsiger's did not.

Christman Tells His Story.

How do they like their jobs? Well, let Christman, who could have made a handsome sum playing pro football or could have laid the foundation for a fine business career, tell you about it.

"I'm doing something I really like," he said. "I like navy life and my job is swell. Football? No, I haven't given it any thought. I suppose I would play if I were stationed where there happened to be a team, but I'm not worrying about it. The navy is my job. Football is only a pleasant sideline I can take or leave alone without losing any sleep over it."

The husky, blond chief has no bed of roses, either. He gets up at 5:30 each morning. He drills his company the required six hours daily—really drills it. He and the petty officers assigned to his company hold intensive courses in seamanship for all hands, as well. And in his few leisure moments he studies naval affairs, history, and tactics.

Members of the basketball team are equally busy at their jobs. Dick Klein, for instance, is a boatswain's mate, first class, in Christman's company. He assists Paul in drill, seamanship and manual of arms instruction. If he had to give up basketball tomorrow, it wouldn't make a bit of difference to the navy. Perhaps it wouldn't even make much difference to Klein. He loves the game, but his big interest in life right now is seeing to it that men assigned to him for instruction become the kind of sailors America has the right to expect in its navy.

Insurance Salesmen Here, Too.

Jim Van Orsdel, Frank Baumholtz, George Rung, Forrest Anderson, Bob Calihan, Bill Menke, and Bob White, all basketball players, are also boatswain's mates of varying classes, assisting in the training of recruits. Lobsiger, as mentioned, pounds a typewriter for eight hours each day as a secretary-stenographer in the public relations office. Bob Osterman, former Notre Dame football player, is a seaman in the station insurance office.

Then there is Ensign Paul Soper, who once lugged footballs for Northwestern. Ensign Soper is assistant athletic officer, in which capacity he enacts a trouble shooting rôle for Lieut. J. Russell Cook, athletic officer. Does Ensign Soper have much to do? Listen:

"I'll be glad to knock off this afternoon. Had the patrol duty for 24 hours and I'm sort of behind on my sleep. Yeah, guess I'll take it easy tonight. Big day tomorrow."

Athletes? Sure they are, every one. But they are sailors first and they don't let anybody forget it. Dick Klein summed up the attitude of each when he said:

"Hell's bells! The only thing that will impress the Japs and Nazis is the licking they're going to get. Press clippings won't help in that at all!"

WESTERN CLUBS DOMINATE PRO PLAYER VOTING

League's Best

FIRST TEAM.

*Don Hutson, Green Bay	L. E.
*Frank Kinard, Brooklyn	L. T.
*Danny Fortmann, Chicago Bears	L. G.
Clyde Turner, Chicago Bears	C.
Joe Kuharich, Chicago Cardinals	R. G.
Wilbur Wilkin, Washington	R. T.
*Perry Schwartz, Brooklyn	R. E.
Sid Luckman, Chicago Bears	Q. B.
Cecil Isbell, Green Bay	L. H.
George McAfee, Chicago Bears	R. H.
Clarke Hinkle, Green Bay	F. B.

SECOND TEAM.

Ray Riddick, Green Bay	L. E.
John Mellus, New York	L. T.
Riley Mathewson, Cleveland	L. G.
George Svendsen, Green Bay	C.
William Edwards, New York	R. G.
Ed Kolman, Chicago Bears	R. T.
Richard Plasman, Chicago Bears	R. E.
Alfonse Leemans, New York	Q. B.
Marshall Goldberg, Chicago Cardinals	L. H.
*Byron White, Detroit	R. H.
Clarence Manders, Brooklyn	F. B.

*First team selection in 1940.

Western division clubs led the rush yesterday when release of the National league's 12th annual All-League team disclosed stars from their section had been selected in 15 of the first 22 places.

Sixty players received votes in the ballot in which a committee of nine newspapermen participated. Three of the players—Don Hutson, Green Bay's veteran end and chronic record breaker; Clyde [Bulldog] Turner, the Chicago Bears' big center, and George McAfee of the Bears generally acclaimed the greatest half back in league history—were unanimous choices, appearing on the first team on each of the nine ballots.

Name Fortmann Again.

A fourth player, Dr. Danny Fortmann, the Bears' guard and field captain, named for the fourth straight season, received eight first place votes, but did not impress the ninth committeeman sufficiently to get as much as a second team berth on his ballot.

Hutson and Perry Schwartz, of Brooklyn, were awarded the first team end positions for the second consecutive year. It marked the fourth successive season that Hutson has been named to the first team. Frank [Bruiser] Kinard, like his Brooklyn team mate, Schwartz, landed on the first team for the second consecutive year, leading all tackles with 27 out of a possible 45 points. Scoring was based on five points for first place and four for second. At the other tackle the committee placed Wee Willie Wilkin of Washington.

Wilkin is one of six men who made the first team for the first time. The others are Turner, Joe Kuharich, the Chicago Cardinals' signal calling guard; Sid Luckman, whose generalship and passing have been important factors in the Bears' two consecutive championships; Cecil Isbell, the most productive passer in the league, who delivered at least one touchdown toss in every game for Green Bay, and McAfee.

Clarke Hinkle, first team full back three times previously in his 10 years of stardom at Green Bay, received four first place votes and two for the second team to beat out Clarence Manders of Brooklyn, the league's new ground gaining champion. Hinkle amassed 28 points against Manders' 22 in the balloting.

Hinkle's selection gave Green Bay three places on the first team against four for the Bears, two for Brooklyn, one for Washington, and one for the Chicago Cardinals. The New York Giants, eastern division champions, dominated the second team with three men, while the Bears, and Green Bay each placed two. Other second team berths went to the Cardinals, Detroit, Cleveland, and Brooklyn.

In the WAKE of the NEWS

[Continued from first sports page.]

Salak's Sayings.

Ambition is a funny thing; it doesn't work unless you make it.

The average man gets paid for what he's worth up to his neck. What he earns above that is entirely up to him.

It requires courage to express one's talent.

Fear has kept more people from being successful than failure ever did.

The mind is our bill of credit; yet so few draw on it to its fullest extent.

Imagination without training is like an umbrella without a handle.

—Joseph Charles Salak.

* *

A Thought for Today.

Even war has its compensations. For years the only American flag on the near north side of Chicago has been that on Tribune Tower. Now, from my window, I can see no fewer than 12 streaming in the breeze—and a brave and stirring sight it is. In times like these you realize why they called it Old Glory.

—Jay Timothy.

* *

Metropolitan Edition.

The Japs went into an early lead over the Yanks with a quarter back sneak by Kurusu, but the superior power of the Yankees made them favorites to win. For final score see later editions.

—P. R. D.

* *

Crowding the Hero Bench.

When asked how I liked a certain redhead, I didn't say, "I wouldn't be seen taking her to a blackout."

—Rookie Ray.

When the junkman asked, "Any rags, lady?" I didn't say, "Yes, but I've got 'em on."

—Juanita Ford Squires.

Ten Years Ago Today—Danny McFadyen's goal gave the Chicago Shamrocks a 2 to 1 victory over Duluth. . . . DePauw's basketball team whipped Indiana, 26 to 19.

TENNEY WHIPS EDDIE LANDER AT MARIGOLD

Harry Tenney, former Cleveland Golden Gloves lightweight boxer, last night ended the winning streak of Chicago's Eddie Lander in the presence of 1,309 in Marigold Gardens. Tenney was awarded a unanimous 10 round decision over the Chicagoan. The receipts were $1,820.

George Feltes, Great Lakes middleweight, defeated John O'Brien of Calumet City in a four round bout. In other matches Lou Flyer won from Tito Taylor in six rounds; Vince Calzaretta whipped Sam Morris in four rounds, and Bill Constance knocked out Carlos Lopez in the second round.

Nick Castiglione, west side lightweight, who has beaten Julie Kogon, Joe Ghnouly, Pete Lello, and Leo Rodak in recent months, will open boxing drills in Trafton's gymnasium this afternoon for a 10 round bout against Aldo Spoldi in the Coliseum, Jan. 9. Booker Beckwith, Gary light heavyweight, will establish training in the loop gymnasium Saturday for a 10 round headliner on the card against Joe Maxin of Cleveland. . . . The next show in Chicago Stadium will be offered Jan. 23, Promoter William R. Rand said yesterday. Willis [Shorty] Hogue, San Diego, Cal., middleweight, is scheduled to appear on the program against an opponent to be selected. Hogue, who stopped Andre Jessurun and Johnny Barbara in two previous Chicago starts, has gone to Minneapolis where he will meet Charley Burley in 10 rounds on Jan. 9. He will collect $1,200 for the assignment.

SONJA HENIE'S REVUE TO RUN EXTRA EVENING

Sonja Henie's Hollywood ice revue, now appearing in the Chicago Stadium, will remain in Chicago for an extra performance, Arthur M. Wirtz, executive vice president, announced yesterday. The added show will be held on the night of Jan. 5. Tickets will be placed on sale this morning at the Stadium ticket offices, 1800 West Madison street and 65 West Madison street.

DOUBLE HEADER AT MARQUETTE IS A SELLOUT

Milwaukee, Wis., Dec. 29 [Special].—Marquette athletic authorities announced today that the New Year's eve basketball double header in the Milwaukee auditorium was a sellout. The capacity of the auditorium is 6,300. Marquette will meet Michigan in the first game and Wisconsin's national champions will face Dartmouth's eastern intercollegiate champions in the other.

BEARS DRILL FOR ALL-STAR GAME; DEPART TODAY

Halas Selects Squad of 27 to Play Sunday.

Here it is nigh on to the new year, and yet the Chicago Bears, not content with having bowled the football world over in the course of defending their National league championship, yesterday were going about acting as if they were just embarking on the 1941 season. Actually, their immediate plans include boarding the Advance Commodore at 2:30 o'clock this afternoon in the La Salle street station and heading for their special battle with an all-star pro eleven Sunday afternoon in New York's Polo Grounds.

Interwoven with their departure hence and their arrival in Manhattan's Lincoln hotel are several other matters. One transpired yesterday morning when the champions worked out for an hour and a half in Wrigley field, the scene of the Dec. 21 triumph over the New York Giants. This little exercise, most of which revolved around a skull session designed against the Giants' defense, will be repeated at 9 o'clock this morning.

Four Drills in New York.

The Bears no sooner will land in New York on Wednesday morning to his themselves to the Polo Grounds for the first of four workouts, terminating with a final drill on Saturday.

Twenty-seven players, and Coaches Halas, Paddy Driscoll, Heartley [Hunk] Anderson, Luke Johnsos, and Jack Manders, and Traveling Secretary Frank Halas will be in the party entraining this afternoon. Six Bears left for Christmas holiday visits in the east following the Dec. 21 championship victory, and will meet the team there on its arrival Wednesday. These include Sid Luckman, quarter back; Ed Kolman, tackle; Bill Osmanski, full back; Joe Stydahar, tackle; John Federovich, tackle; Al Baisi, guard, and John Siegal, end.

Selects Regular Lineup.

Boss Halas, acting just as fidgety as you might expect to find him in the week of a midseason argument with the Packers or the Giants or Cardinals, said yesterday as he went into a private huddle in his loop headquarters with Driscoll and Johnsos, that he will start the same lineup that brought the Bears their second straight title.

LES M'MITCHELL WINS SULLIVAN SPORTS TROPHY

New York, Dec. 29 (AP).—Leslie MacMitchell of New York university, who continued to be a team runner, even tho he was the outstanding miler of 1941, has been named as the 12th winner of the James E. Sullivan memorial trophy, Amateur Athletic union award for the athlete who best combines ability and sportsmanship.

MacMitchell, 21 years old last September, was chosen by a tribunal of 600 sports leaders as the one "who by his performance, example and influence as an amateur and a man, has done the most during 1941 to advance the cause of sportsmanship."

Results of the poll announced today by the Sullivan memorial committee show that MacMitchell received 848 points—on a 5-3-1 basis. Cornelius Warmerdam of the San Francisco Olympic club, who hoisted the world pole vault record to 15 feet 5¾ inches in the course of beating the old mark nine times in one season, polled 662 points for second place.

Third went to Joe Platak, seven-time national A. A. U. handball champion from Chicago's Lake Shore club, with 463 points.

THE 5 CROWNS GIVE TOUGHNESS THE RUSH ACT

Old Man TOUGHNESS is rolled in a ball,
We've kicked him out—once and for all,
Perhaps that explains
All of Seagram's big gains—
And why 5 Crown is getting the call.

For Seagram's is rich—yet it's light,
And it's mild—with a taste that is right!
It's hard to describe it
Unless you imbibe it,
So why don't you try some—tonight!

Seagram keeps the TOUGHNESS OUT ... blends extra PLEASURE IN

Seagram's 5 Crown

Seagram's 5 Crown Blended Whiskey. 86.8 Proof. 72½% grain neutral spirits. Seagram-Distillers Corporation, New York

RECALL IROQUOIS THEATER FIRE AT CEREMONY TODAY

Corrigan, Who Took Alarm in 1903, to Participate.

At 3:32 p. m. today the harsh clang of a fire bell will sound thru the council chamber of the city hall, marking the start of Chicago's annual commemoration of its ghastliest theater tragedy.

The man at the bell will be Fire Commissioner Michael J. Corrigan who, as a private in Engine Company No. 13, received the first alarm from the Iroquois theater at 3:32 p. m., Dec. 30, 1903. At that moment 38 years ago 575 boys and girls, men and women were burning, suffocating, and being trampled to death in a flame swept furnace that had been advertised as the nation's most modern and safest theater.

A Profound Effect.

It was not Chicago's greatest disaster, either in the number killed or in property loss, but its effect upon the city and the nation probably was more profound than any tragedy of modern times. The laws and safety regulations that came into being as a direct result are credited with having saved thousands of lives and to have insured that the Iroquois victims did not die in vain.

On that black December afternoon, the magnificent new theater, on the site of the present Oriental, was jammed with young people, many of whom were listed in the social register. The Iroquois would seat 1,700 persons and 200 others had purchased standing room. The play was "Mr. Blue Beard," starring the late Eddie Foy.

At 3:15 p. m. a double octet was on the stage singing "Let Us Swear by the Pale Moonlight." Unseen by the audience, a strip of gauze which was part of the proscenium arch drapery ignited from a sputtering, open arc light, 12 feet above the stage floor. A tiny flame ran up the strip and ignited a velvet drape.

No Water Available.

A glass of water would have extinguished it. But there was no water. There were only two extinguishers and these were unsuitable. Some of the audience now saw the fire and the futile effort to control it. They rose.

Eddie Foy stepped from the wings, partly costumed and with one side of his face made up. He spoke reassuring words. He even joked a little. Those who had been standing sat down. At Foy's direction the orchestra struck up a lively tune.

From the red velvet drape the flames were spreading upward into the flies. A length of blazing muslin drifted down on to the stage.

The singers bolted into the wings, one of them with his costume afire. More fiery fragments rained down. The orchestra fled. The next instant the auditorium was a madhouse filled with shrieking, struggling humanity, crazed by terror.

The rigging loft above the stage now was aflame from end to end. The asbestos curtain, of which the Iroquois management had boasted, was lowered halfway, but jammed. Searing gases collected behind it. Then the stage door was opened.

Blast of Wind Strikes Curtain.

A blast of wind struck the half lowered curtain and it billowed out over the audience, followed by a pillar of flame which roared upward into the dome and licked into the balconies. It was all over for most of the 575 victims even before a stage hand had run 200 feet down the alley to Engine House No. 13 and motioned frantically to young Fireman Corrigan.

When the firefighters entered the scorched house of death they found bodies piled 6 to 10 feet deep at emergency exits which were locked and at doors built to open inward. Scores of dead lay in grotesque heaps on the balcony stairways.

No one was ever punished for the Iroquois tragedy, altho the theater's managers and several public officials were indicted. A multiplicity of civil suits dragged on for years.

Today's Iroquois memorial service is sponsored by the Junior Chamber of Commerce and will be open to the public. In addition to Commissioner Corrigan, the speakers will include Mrs. Edward J. Buchan, 452 Briar place, who as Annabelle Whitford was leader of the Fairy Queen ballet of "Mr. Blue Beard"; Frank Holland, another member of the cast, and Alice Burns, who was in the audience.

The service will begin at 3 p. m. and will reach its climax at 3:32 when Commissioner Corrigan strikes the fire gong.

F. W. Vanderbilt Leaves Estate Put at 72 Millions

New York, Dec. 29 (AP).—Frederick W. Vanderbilt, railroad director, yachting enthusiast, and grandson of the late Commodore Cornelius Vanderbilt, left a net estate of $72,845,478 at his death June 29, 1938, an estate tax appraisal showed today. State inheritance taxes totaled $11,680,673 and the federal tax assessment was listed at $31,155,605.

Woman 'L' Ticket Agent Scorns Robber's Pistol

Guns hold no awe for Mrs. Laura Schenkenberger. When she was held up in the ticket cage of the elevated lines at 61st street and Princeton avenue last night, Mrs. Schenkenberger, who is 65, just snapped, "Take that pistol away." She dropped to the floor, turned on the alarm, and the three bandits fled.

Kills Himself by Binding Head with Adhesive Tape

Walter Brunken, 22 years old, a former inmate of the Kankakee state hospital, was found dead in his room at 1436 Astor street yesterday, apparently a suicide. He had wound adhesive tape around his head from forehead to chin, causing suffocation. He left a letter which said he was a failure.

WINNIE WINKLE, THE BREADWINNER: Reminders Everywhere

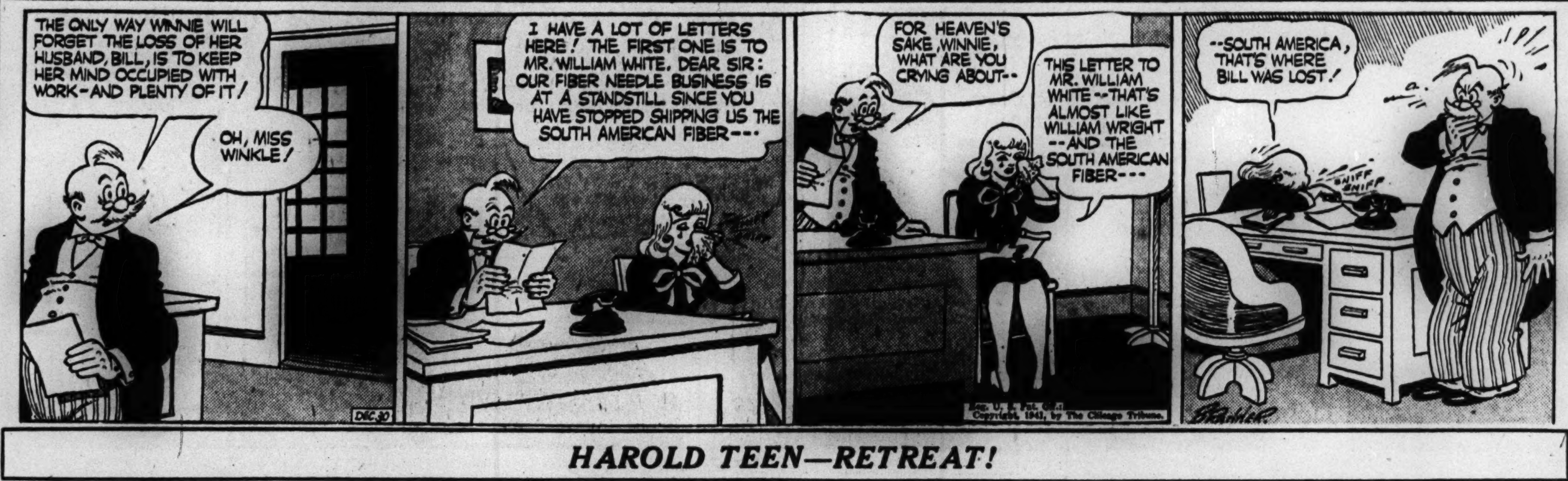

HAROLD TEEN—RETREAT!

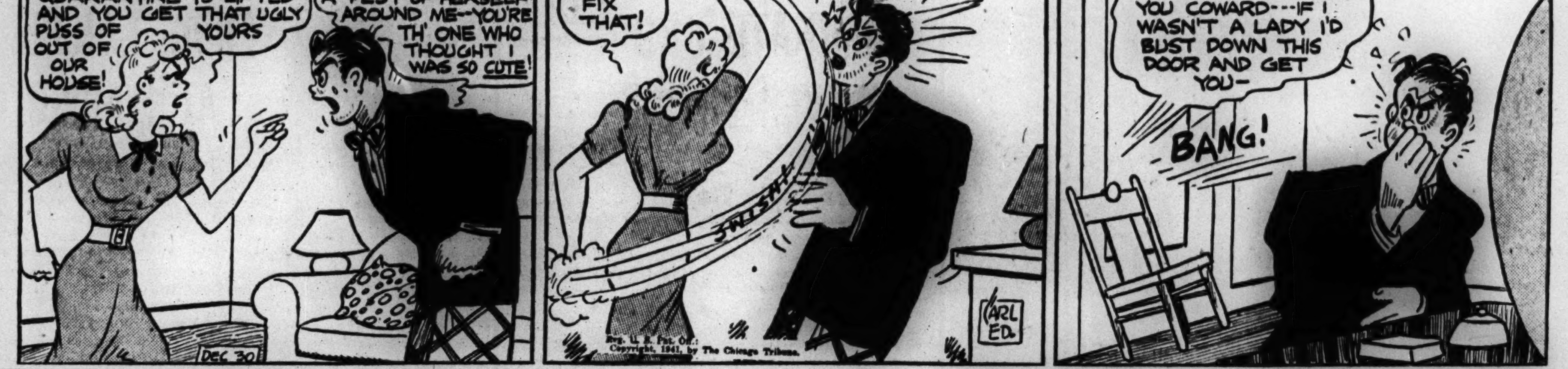

OBITUARIES

Brother Francis Wohlleben.

Brother Francis Wohlleben, former principal of St. Michael's Central High school, died yesterday in St. Louis, Mo., where he had been treasurer of McBride High school since 1934. He was 65 years old. Brother Wohlleben, a native of Chicago, entered the Society of Mary at an early age. He founded St. Mary High school in Dubuque, Ia., Vezrina High school in New Orleans, La., and Cathedral High school in Wichita, Kas. He was principal of St. Michael's in Chicago from 1931 until 1934.

P. Stuart McMunn.

Services for P. Stuart McMunn, a member of the Chicago Stock exchange, will be held at 10:30 a. m. tomorrow in St. Andrew's church. Mr. McMunn, a resident of Chicago for more than 55 years, died Saturday in the home of his daughter, Mrs. Grace Buettner, 3835 Janssen avenue. A son, William, also survives.

Frank F. Farkas.

Services for Frank F. Farkas, Chicago artist who died Sunday in the Illinois Masonic hospital, will be held at 11 a. m. Thursday in the chapel at 936 East 47th street. Mr. Farkas was 59 years old. He was a lifelong resident of Chicago and lived at 25 East Delaware place. His widow, Esther, and a brother, Emil, survive.

Charles R. Moore.

Moline, Ill., Dec. 29 [Special].—Charles R. Moore, 76 years old, a former lawyer in Chicago, died here today after a four year illness. He retired in 1937. Among survivors is a daughter, Mrs. Dorothy Caldwell of Oak Park.

Oscar R. Cauchois.

New York, Dec. 29 (AP).—Oscar R. Cauchois, 86, who began his career at 20 as a junior clerk and retired 58 years later in 1934 as a director of the French line, died today at his home. He was born in New York.

William H. Hart.

Benton, Ill., Dec. 29 (AP).—William H. Hart, 79 years old, who practiced law here for 52 years, died at his home today. He formerly was county judge of Franklin county.

Fred Merrill Davis.

Services for Fred Merrill Davis, patent lawyer and engineer, will be held at 2 p. m. tomorrow in the chapel at 1411 East 67th street. He will be buried in Lewiston, Me., where he was born 61 years ago. Mr. Davis died Sunday. He was an original member of the Prairie club and its president in 1934. He lived at 4520 North Racine avenue.

Mrs. Hilda O'Connell.

Mrs. Hilda O'Connell, widow of Policeman Maurice J. O'Connell of the Sheffield avenue station, died yesterday in her home at 2677 Orchard street. She was 64 years old. Two daughters survive, Miss Marie O'Connell and Mrs. Kathleen McDonough. Services will be held at 2 p. m. today in the chapel at 3419 North Clark street.

William P. Phillips.

Services for William P. Phillips, a retired Chicago policeman, will be held at 1:30 p. m. tomorrow in the chapel at 1750 West 35th street. Mr. Phillips, who was 62 years old, died Sunday in Davenport, Ia., where he had lived for the last three months. He was assigned to the Stock Yards police station when he retired. His widow, Betty, survives.

Elbridge Gerry Snow.

New York, Dec. 29 [Special].—Elbridge Gerry Snow, 74 years old, a banker and broker, died here today. Mr. Snow was a son of the late Elbridge Gerry Snow, president of the Home Life Insurance company. Thru his paternal grandmother he traced his ancestry to Sir Nicholas Woodruff, lord mayor of London of 1579.

Thomas Sullivan.

Thomas Sullivan, for 18 years a patrolman at the Hyde Park police station, died in his home at 712 West 47th place, last night at the age of 50. Sullivan resigned because of ill health Jan. 3, 1941, after serving 20 years on the force. He is survived by a daughter, Marie, 22, and a son, Thomas Jr., 20.

George Byron Foster.

Boston, Mass., Dec. 29 (AP).—George Byron Foster, 83, treasurer of the Boston and Albany railroad since 1929, died today.

L. M. EILSHEMIUS DIES AT 77, HIS ART RECOGNIZED

New York, Dec. 29 (AP). — Louis Michel Eilshemius, 77, who unblushingly called himself "the world's greatest painter" in a 50 year fight for artistic recognition which finally came, died today of pneumonia in Bellevue hospital.

Louis M. Eilshemius.

The self-styled "Mahatma of Manhattan's Montparnasse and the Transcendental Eagle of the Arts" was taken to the hospital Dec. 17 under protest. Friends said that he was in dire need of medical attention and that he could not pay for proper treatment.

Death came to the nonconformist painter with his loudly uttered self-estimates apparently proved. Three of his landscapes hang in the Metropolitan Museum of Art. Two other paintings adorn the Museum of Modern Art. Another is in the Phillips memorial gallery in Washington, D. C. Two years ago a biography, "And He Sat Among the Ashes," by William Schack, was published.

He was born Feb. 4, 1864, in Arlington, N. J., of Dutch parents. He attended the state college of agriculture at Cornell university where he painted on the side. He studied painting here and in Paris.

HENRY A. RUMSEY, GRAIN BROKER, DIES AT AGE 70

Henry Axtell Rumsey, widely known grain broker and former vice president of the Chicago Board of Trade, died yesterday in his home at 64 East Elm street. Mr. Rumsey was 70 years old.

He was chairman of the committee which built the Board of Trade building. A native Chicagoan, he had been a member of the Board of Trade since 1903. He was president of the Illinois Society of Mayflower Descendants and a former mayor of Lake Forest.

Surviving are his widow, Marion; two daughters, Elizabeth Doud and Jean Rumsey, and a son, Henry Axtell Rumsey Jr. Services will be held in the Fourth Presbyterian church chapel at 2 p. m. tomorrow.

2 STREET CARS CRASH ON NORTH SIDE; 16 INJURED

Sixteen persons were injured last night, none believed seriously, when two street cars collided in Clark street at Lawrence avenue and both were derailed.

Patrolman Gust Ring of the Summerdale station said that a south bound car jumped the track at the intersection, ramming into a north bound car piloted by Ralph Milnes Jr., 52 years old. Passengers in both cars were shaken severely and suffered shock and bruises. The other motorman was P. W. Perry, 25.

Ring said that 11 persons were taken to the Ravenswood hospital and 5 to the Swedish Covenant hospital. Rush hour traffic was tied up for some time.

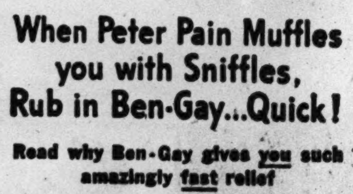

When Peter Pain Muffles you with Sniffles, Rub in Ben-Gay...Quick!

Read why Ben-Gay gives you such amazingly fast relief

● There are two long-tested, tried and true pain-relieving agents your doctor knows about ... methyl salicylate and menthol. Well, by actual impartial laboratory test, Ben-Gay contains up to 2½ times more of these ingredients than 5 other widely offered rub-ins.

Ben-Gay ACTS FAST WHERE YOU HURT

There's also Ben-Gay MILD for children

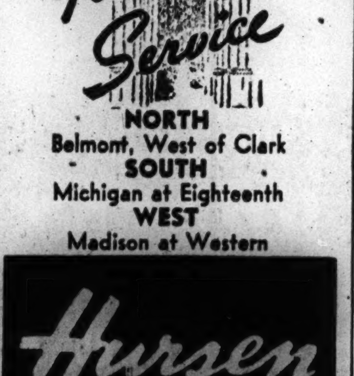

NORTH
Belmont, West of Clark
SOUTH
Michigan at Eighteenth
WEST
Madison at Western

Hursen

UNDERTAKERS.

Lain & Son
Funeral Service Information
SOUTH SIDE CHAPEL
63D AND HARVARD-AVENUE.
PHONE WENTWORTH 0025.

TUESDAY.
LAMBERT—Thomas. 2 p. m. at chapel.
PEGUES—Martha A. 4 p. m. at cemetery.

WEDNESDAY.
HASENSTAB—The Rev. Philip J. 2 p. m. in church.
JOHNSON—Caroline. 2 p. m. at chapel.
McCLOSKY—Catherine. 2 p. m. at residence.

SERVICES TO BE ARRANGED.
MAYERS—Mary Ann.

NORTH SIDE CHAPEL
5501 N. ASHLAND-AVENUE.
PHONE LONGBEACH 2646.

TUESDAY.
CONNORS—Matthew J. 10 a. m. in church.
COOKE—Josiah Reed. 2 p. m. in church.

WEDNESDAY.
MINER—Margaret. 2 p. m. at chapel.
SMITH—Elmo. 3 p. m. at chapel.

C. H. JORDAN & CO.
FUNERAL HOME. 200 E. ERIE-ST.
87 YEARS' SERVICE

MONUMENTS AND MAUSOLEUMS.
CEMETERY MARKERS, MONUMENTS AT savings. Sears-Roebuck. State-st. Basement

DEATH NOTICES are received for publication in the next morning's Final Edition of the Chicago Tribune up to 11:00 each night. Call Superior 0100 —Want Ad-Viser.

DEATH NOTICES

In Memoriam.

ERICKSON—Ralph Erickson [Sunshine]. In memory of our darling's fourth birthday. MOMMIE AND DADDY.

HANEY—Jeanette A. Haney, 1940.
We miss your cheerfulness,
The sunshine of your presence,
And the kindness of your heart.
YOUR LOVING CHILDREN.

HENSHEL—Viola Henshel.
You are never forgotten.
We think of you always. JIMMIE.

JOHNSON—Lucille Johnson, Dec. 30, 1940.
One year ago today you were taken away.
But your memory is always with us.
SIS AND KOBIE FAMILY.

REAGAN—Virgil J. Reagan.
Think of him; faring on—as dear
In the love of there, as the love of here.
Think of him still as the same, I say
He is not dead—he is just away.
MOTHER AND FAMILY.

TODD—Clarence J. Todd, 1936. In loving memory. FAMILY.

DEATH NOTICES

In Memoriam.

SCHULTZ—Marie Schultz.
Just one year ago today,
Mother, dear, you passed away.
With God's help I hope and pray
That we'll meet again some day.
BROKENHEARTED DAUGHTER, AND FAMILY.

ULRICH—Robert Michael Ulrich. In loving memory of darling Mickey's seventh birthday. THE FAMILY.

WEINSTEIN—Arthur J. Weinstein. In loving memory of our dearly beloved son and nephew, who passed away eight years ago today. LOVING MOTHER AND AUNT.

WRIGHT—Mrs. W. H. Wright. In loving memory of our dear mother, who passed away one year ago today. IVAN AND MARY.

ABETE—Louis Abete, beloved son of Raffaela [nee Bruno] and the late Antonio, fond brother of Mrs. Anna Carbonara, Philip, Carmen, Jennie, Theresa, Vincent, and Mary. Funeral Wednesday, 9 a. m., from chapel, 1702 W. 69th street, to St. Mary of Mount Carmel church. Interment St. Mary's. Information, Prospect 0600.

ADEN—See Anna Kraft notice.

AUCHTER—Bernhard Auchter, Dec. 29, of 4937 Quincy street, beloved husband of Belle, nee Irvin. Services Friday, Jan. 2, 1 p. m. at chapel, 124-126 Madison street, Oak Park, at Lombard avenue. Interment Oakridge. Masonic services at chapter under auspices of Veritas lodge, No. 926, A. F. & A. M. Also member of Wiley M. Egan chapter, No. 126, R. A. M.

BEDARD—Hector J. Bedard, suddenly, Dec. 29, beloved husband of Mrs. Blanche, nee Nerad; fond father of Jacqueline and Judith. Remains at funeral home, 2d and Lincoln streets, Hinsdale, after 7 p. m. Tuesday. Funeral services Wednesday, Dec. 31, at 10 a. m., at St. Isaac Joque's church, Hinsdale. Interment local.

BELANYI—Katherine H. Belanyi, beloved wife of Dr. Albert E. Belanyi, sister of Lucy Schmidt of Tomah, Wis., Susan Porter, Joseph Haller, Westmont, Ill., Christine Good, and Jennie Cesak, Cicero, Ill. Funeral Wednesday, Dec. 31, 2 p. m., at funeral home, 5701-03 W. Division street, to Bohemian National cemetery.

BLOCK—Ida Block, nee Spitzock, beloved wife of the late Gustav, loving mother of Milton, Edith Carpenter, and the late Paul and Arthur, grandmother of Charles Carpenter, mother-in-law of Jean Block, and Charles Carpenter. Resting at her home, 2456 N. Mozart street, until Wednesday, 11 a. m. Services Wednesday at 1:30 at St. Peter's Evangelical church, Cortez and Oakley boulevard. Interment Concordia. Armitage 5443.

BLONQUIST—Tillie Blonquist, nee Halbrecht, beloved wife of the late Charles. Resting at chapel, 851 E. 75th street, where services will be held Tuesday, Dec. 30, at 8 p. m. Cremation Oak Woods cemetery. Member of Andrew Wilson chapter, No. 319, O. E. S.

BOWLER—See Manshreck notice.

BLOZE—See Enzenbacher notice.

BOZZELLI—Marie Bozzelli, nee Ranieri, loving wife of Pasquale, beloved mother of James, Pasquale Jr., Angeline, Constance, John, Frank, and Nicoletta. Funeral from chapel, 739 S. Western avenue, Wednesday at 9 a. m. to San Callisto church, Leavitt and DeKalb streets. Interment Mount Carmel. Information, Seeley 7422.

CAFFERATA—Louise M. Cafferata, nee Melegari, of 2529 Morse avenue, beloved wife of the late William B., fond mother of Sylvia, William B., Marie C. Sammis, and Orlando F., and the late Irene C. Abell and Kathryn, sister of Rose M. Pieroni and the late Louis, Angel, and Frank Melegari, and Ida Cafferata. Funeral Wednesday, Dec. 31, at 9:30 a. m., from funeral home, 1359 Devon avenue, at Glenwood, to St. Margaret Mary's church and Calvary. Member of Maria Adelaide club.

CAHN—Edith K. Cahn, beloved wife of Louis M. Cahn, dear sister of Adolph Kramer. Funeral Wednesday, Dec. 31, at 10:30 a. m. at Rosehill cemetery chapel. Omit flowers.

CALLAGHAN—Annie L. Callaghan, nee Sullivan, beloved wife of George H., devoted mother of Mary L. Reynolds, Bernard, George F., and Ann Murtaugh, sister of Catherine Cleary, Harriet Kramer, Ada Schaffer, the late Emma Garrett and Bernard Sullivan. Funeral Wednesday, 9 a. m., from her late residence, 5959 S. Washtenaw avenue, to St. Rita's church. Interment St. Mary's.

CALLAN—James Callan, beloved husband of Mary, nee Mullane; dear father of John, Leo J., Margaret, William, Mary, Thomas, Catherine, Peter, Patricia, Betty, Alice Gene, and Joseph. Funeral Wednesday at 10 a. m. from funeral home, 4313 W. Madison street, to St. Mel's church. Interment Mount Carmel. Native of Carrickmacross, County Monaghan, Ireland.

CAMPBELL—Maud A. Campbell, nee Tipping, late of 2442 Maypole avenue, Dec. 28, 1941, beloved wife of William A. Campbell, sister of Grace and the late Robert Tipping. Funeral Wednesday, 10:30 a. m., at chapel, 2346 W. Madison street. Interment Mount Carmel.

CARBONARA—John Carbonara. See Abete notice.

CARLSON—Ruth Carlson, Dec. 29, 1941, late of 6258 N. Talman avenue, beloved wife of Otto C., dear daughter of Carl and the late Josefina Ahlstrand, fond sister of Rudolph Ahlstrand, Ebba Johnson of Seattle, Wash., Adina Person, Axel and Olof Ahlstrand, one sister in Sweden. Funeral Wednesday, 2 p. m. at chapel, 5149-51 N. Ashland avenue at Foster. Interment Memorial Park. Member of Kronan lodge, No. 179, V. O. of A. Lon. 5147.

DESCHAMPS—Frank J. Deschamps, Dec. 27, son of the late Mary Philbin, nee Hennegan. Funeral Wednesday morning at 9:30, from mortuary, 1356 Wellington avenue, to St. Sebastian's church, and Calvary.

DAVIS—Fred M. Davis, beloved brother of Rodney and Emma Scribner. Services Wednesday, 2 p. m., at parlors, 67th street and Dorchester avenue. Interment Lewiston, Me. Member of Chicago Bar Assn., Illinois Bar Assn., Chicago Patent Law Assn., and Prairie club.

DOCKENDORF—Irene M. Dockendorf (nee Murray), beloved wife of the late Frederick A., daughter of the late John and Maggie Murray, sister of John J., Sinon A., and Marie Murray. Funeral Wednesday, Dec. 31, at 9:30 a. m., from chapel, 1729 S. Halsted street, corner 17th place, to Sacred Heart church. Interment St. Boniface. Canal 1344.

ENDICOTT—Washington A. Endicott, beloved husband of Gabrielle [nee Girard], dear father of Jean Westgate, and John, son of Washington and Josephine, brother of Winifred Madole, Ruth, and Mabel Lower, grandfather of Wayne and William. Funeral Wednesday, 2 p. m., at funeral home, 1458 Belmont avenue, to Acacia Park.

DEATH NOTICES

ENZENBACHER—Gustave A. Enzenbacher, late of 2345 Seminary avenue, beloved husband of Thekla [nee Holzgreve], loving father of Gustave, Marie Bloze, Ruth Hagglund, Emily, Esther Motz, and William. Funeral from late residence, 2345 Seminary avenue, Wednesday, Dec. 31, at 9:30 a. m., to St. Vincent's church. Interment Rosehill.

ERDAL—Jessie A. Erdal, nee Arentz, formerly of River Forest, Ill., beloved wife of the late Clair A., fond mother of Marvin, Jessie Phillips, Gladys Martin, and Frances Evans, daughter of Mary C. Arentz. Funeral Tuesday, 3:15 p. m., at funeral home, Lake street at 2d avenue, Maywood. Interment Elmwood.

FERRING—Helena Ferring, nee Wolf, beloved wife of Bernhard, loving mother of the Rev. John B. Ferring, Bernard J., Elizabeth C. Kane, Mary A. Giever, William J., and the late Aloysius H. and Margaret Mary. Funeral Wednesday at 9:30 a. m., from chapel, 4117 Armitage avenue, to St. Philomena's church. Interment St. Joseph's. Member St. Philomena branch, No. 426, L. C. B. A., and Christian Mothers' society. Information, Belmont 6019.

GETTLEMAN—Sarah Gettleman, late of 1316 Independence boulevard, beloved wife of Sam, dear mother of Charles, David, Ester Reifman, Marie Goodman, Frank, Arthur, Betty Somers, and eight grandchildren. Funeral Tuesday, 2 p. m., at chapel, 3125 W. Roosevelt rd. Interment Jewish Waldheim.

GORDON—Hyman Gordon of 931 E. 44th street, beloved husband of Dora, devoted father of Freda Salzman, Louis, Jack, Shirley Rosenberg, and the late Samuel B., five grandchildren, brother of Alex and Abe. Funeral Tuesday, Dec. 30, at 1:30 p. m. at chapel, 2235 W. Division street.

GROGAN—James F. Grogan, beloved husband of Mary E., nee McGrail; fond father of Ella Mae, son of Mrs. Anna Grogan, nee Ryan, and the late James, brother of Mrs. Mary Hayes, Edward, Mrs. Laura Ryan, Mrs. Mildred Dunagan, Thomas, and the late Catherine. Funeral Wednesday at 8:30 a. m. from late residence, 721 W. 47th place, to St. Gabriel's church. Boulevard 0703. Interment Mount Olivet.

HAGLUND—Gustava Haglund, late of 1634 Farragut avenue, Dec. 29, 1941, mother of Agda A. Johnson and Phoebe H. Ekwall. Resting in chapel, 5149-51 N. Ashland avenue, at Foster. Funeral notice later. Longbeach 5147.

HARNETT—Alice Miles Harnett, 4816 Quincy street, beloved wife of the late Laurence C., dear mother of Lorraine McShane and Kathryn Harnett, loving sister of Anne Scully, John, Phillip, Daniel, and William Miles. Funeral Wednesday, 10:30 a. m., from chapel, 4817 W. Madison street, to Resurrection church. Burial Mount Carmel. Aus. 1137.

HASENSTAB—The Rev. Philip J. Hasenstab, Dec. 28, 1941, beloved husband of the late Georgiana Hasenstab, father of Mrs. T. J. Haskell, Mrs. M. R. Elmes, Mrs. L. M. Krafft, and Mrs. T. L. Taylor. At residence, 5340 Ellis avenue, until noon Wednesday. Services at St. James' Methodist church, 46th street and Ellis avenue, Wednesday, Dec. 31, at 2 p. m. Interment Fairmount cemetery.

HEALY—Michael Healy, beloved husband of Ellen, nee Kissane; loving father of Edward S. and Marion Healy. Funeral Wednesday at 9:30 a. m. from his late home, 5329 Jackson boulevard, to Resurrection church. Interment Mount Carmel. Native of County Kerry, Ireland. Lawn. 5799.

HEARL—See Augusta Matthies notice.

HENEGAN—William Henegan, beloved husband of the late Mary [nee Hagerty], loving father of William F., John J., and Thomas J., brother of Thomas, Malachy, and the late John. Funeral Friday, Jan. 2, at 9:15 a. m., from funeral home, 5018-20 Chicago avenue, to St. Mark's church. Interment Mount Carmel. Native of Balla, County Mayo, Ireland. Member of St. Mark's Holy Name and St. Vincent de Paul societies. Phone National 0517 or Columbus 0700.

HERRMANN—Johanna Herrmann [nee Raskob], wife of the late Theodore V., Dec. 27, in 88th year, dearly beloved mother of Lena Thome, Mary J. Ohrem, Joseph, Leo, Angela Zipperle, August, Michael, Theodore, William, Fred, Johanna, and the late Katherine Nolting, Matthew Herrmann, and Pauline Patt, grandmother of 45, great-grandmother of 48, and great-great-grandmother of 3. Funeral Wednesday morning at 8:30 from mortuary, 1356 Wellington avenue, to St. Alphonsus church and St. Joseph's cemetery.

HILMES—See Anna Kraft notice.

HRUBY—Anna Hruby, nee Vrana, beloved wife of the late Stanislav, fond mother of Olga Wallis, Robert Hruby, Florence Whelpley, and Lucille Hruby, sister of John and Robert Vrana, Olga Hrach, and Rose Ine. Funeral Wednesday, Dec. 31, at 2 p. m. at funeral home, 6901-03 Roosevelt road, Berwyn. Interment Woodlawn. Call Berwyn 904.

IRVIN—See Bernhard Auchter notice.

JACOBSEN—Elsie Jacobsen, nee Fehrman, loving wife of George, fond mother of George Jr., Thomas, Andrew, and Albert. Resting at funeral home, 5826-28 Elston avenue. Funeral Wednesday, Dec. 31, at 2 p. m. Interment Acacia Park. Member of Mayfair chapter, No. 936, O. E. S.

JOYCE—William T. Joyce, beloved husband of Augusta, nee Hagemann; father of Mrs. Irene Dirsh, Mrs. Lillian Stewart, Mrs. Marge Nolan, Mrs. Loretta Kolacek, William T., Lawrence, and Rose, brother of Mrs. Rose Corteen, John P., and Edward Joyce. Funeral Wednesday, 9:30 a. m., from late residence, 1800 S. 61st court, Cicero, Ill., to St. Frances of Rome church.

KALINOWSKI—Anthony S. Kalinowski, beloved husband of Helen, dear father of Lillian, Marge, and Helen A., brother of Mrs. Marie Vogel, Mrs. Frances Fortsch, Mrs. Rose Dorsch, Mrs. Helen Peplinski, John, and Louis Kalinowski. Services Wednesday, Dec. 31, at 2 p. m. at funeral home, 3440 N. Central avenue, under the auspices of Concord lodge, No. 917, A. F. & A. M. Member of Mizpah chapter, No. 549, O. E. S. Interment Mount Emblem cemetery. Kildare 5420.

KELLER — Emilia Keller, nee Glauble, beloved wife of the late Ferdinand, fond mother of Emilie Ouetschke, William, Clara Keller Budlove, Ella Schneck, Helen Bowman, Edward T., and the late George, grandmother of nine grandchildren and two great-grandchildren. Resting at late residence, 1939 South 49th avenue, Cicero, where services will be held, 2 p. m., Wednesday, Dec. 31. Interment Oakridge.

KRAFT—Anna Kraft, nee Hilmes, late of 5819 Patterson avenue, dear mother of Fred Aden, Edward and George Kraft, and the late Harry Aden. Funeral Wednesday, Dec. 31, at 1 p. m. at chapel, 4020-24 Irving Park-rd. Interment Waldheim. Member Perseverance chapter, No. 896, O. E. S.

DEATH NOTICES

LANGE—Henry W. Lange, brother of Vina Moffatt, Bertha Watson, and Sophie Hennenthal, East St. Louis. Services at chapel, 86th place and Vincennes avenue, Tuesday, 2 p. m. Interment Mount Auburn. Member of Chicago Retired Firemen's association. Stewart 6115.

LANGE—Mrs. Minna Lange, beloved mother of Oscar K. Lange and the late Hugo F. Lange, grandmother of Mrs. Alice Dauer and Oscar W. Lanke. Services Wednesday, Dec. 31, 2 p. m., at chapel, 3021 W. Fullerton avenue, to Forest Home cemetery.

LARSON — Oscar R. Larson at Paw Paw, Mich., beloved husband of Vera E. Larson, nee McClelland, dearly beloved father of Louise Lackey and Oscar R. Larson Jr., fond son of Gustav and Ida Larson, brother of Arthur R. and Clifford M. Larson. Resting at chapel, 5203 Lake Park-av., where services will be held Wednesday, 2 p. m. Interment at Oak Woods. Hyde 0014.

LEMON—See Phillips notice.

LEVIN—Gussie Levin of 4008 Grenshaw street, beloved mother of Kate Winograd, Dr. Louis Levin, Edith Wasserman, and Sarah Meyer, and three grandchildren. Funeral Tuesday, Dec. 30, 1 p. m., at funeral home, 3654 W. Roosevelt road.

LIERMAN—Harold J. Lierman, beloved husband of Ruth, loving son of Mrs. Della Hallstrom, nee Thompson, and Herman Lierman. Resting at chapel, 2346 W. Madison street, until 6 p. m. Wednesday. Funeral Friday at Danville, Ill.

MALINSKY—Adolph C. Malinsky, suddenly, husband of Ethel, nee Wood; brother of Anna Zenker, Gustav, Ida, William, Carl, and the late Philip Malinsky. Member of Municipal Employees' society. Resting at funeral home, 9900 S. Throop street. Funeral Friday, 2:30 p. m., at Zion Evangelical Lutheran church, 99th street and Winston avenue. Burial Mount Greenwood. For information call Beverly 2321.

MANSHRECK—Earl E. Manshreck, suddenly, of 4936 Kamerling avenue, beloved husband of Mary, nee Bowler; fond father of Earl, Donald, William, Thomas, Mary, and Gerald, son of Charles and the late Rose Manshreck, brother of Charles and Rita. Funeral Wednesday, Dec. 31, at 9:30 a. m., from funeral home, 5346-50 W. North avenue, to St. Peter Canisius church. Interment St. Joseph's. Member of Division No. 241, A. A. of S. & E. R. E. of A. Mer 9890.

MARX—Flora Marx, age 61, daughter of the late Hannah Marx, nee Plotke; sister of Harry and Eddy Marx. Services Wednesday, 2 p. m., at chapel, 5206 Broadway. Interment Ridgelawn.

MATTHIES—Augusta Matthies, nee Mohr, beloved wife of Richard, fond mother of Arthur, Walter, and Ernest Hearl, Clara Sackriter, Mrs. O. H. Anderson, and Frank Matthies, grandmother of 19, great-grandmother of 9. Services at chapel, 3234 W. North avenue, Friday, Jan. 2, at 2 p. m. Interment Forest Home.

McCAGUE—Anna McGovern McCague, beloved wife of Thomas S., loving mother of Thomas Jr., George, and William McCague, fond sister of Mrs. Celia Clair and James B. McGovern. Funeral Wednesday at 10:30 a. m. from funeral parlors, 7653 S. Halsted street, to St. Leo's church. Interment Holy Sepulchre cemetery. Stewart 7700.

McCARTHY — Bridget Mary McCarthy, nee Manning, wife of the late Michael J., mother of Rev. Francis O., Daniel E., George F., James C., Ellen Kelley, Agnes Miller, Gertrude Mulderick, Loretto Leahy, and the late M. John McCarthy. Funeral Wednesday, Dec. 31, at 10:30 a. m. from residence, 2550 Farwell avenue, to St. Margaret Mary church. Interment Mount Olivet. Please omit flowers.

McCLOSKY—Catherine McClosky, Dec. 29, 1941, beloved wife of Edward T. McClosky, mother of Mrs. Loretta Bardwell, Mrs. Irene Jolicoeur, and the late Frances Rollo, grandmother of Tenny Bardwell, sister of Mrs. H. T. Hazen and P. J. O'Brien. Services at residence, 5527 S. Racine avenue, Wednesday, Dec. 31, at 2 p. m. Interment Elmwood.

McGRAIL—See James F. Grogan notice.

McGUIRE—Mary Moran McGuire of 2011 N. Laport avenue, beloved wife of the late Peter E., dear mother of Peter J., sister of James, Catherine, and the late Joseph and John. Funeral Friday at 9 a. m., from funeral home, 2500 N. Cicero avenue, to St. Genevieve's church. Interment at The Sag. Berkshire 8070.

McMASTER—Thomas N. McMaster of 10627 S. State street, Dec. 29, husband of Isabell B., father of Mrs. Ellen Olbrecht, Mrs. Isabell Lyons, Mrs. Margaret Graefen, Thomas H., Alexander B., James, Robert B., and William B. Resting at chapel, 214 E. 115th street. Services Wednesday, Dec. 31, at 2 p. m. Interment Cedar Park.

McMILLIAN—Louis S. McMillian, beloved husband of Estelle, brother of Blanche Moutfort. Funeral notice later. Formerly insurance adjuster for the fire insurance companies. Stewart 0470.

McMUNN—P. Stuart McMunn, beloved husband of the late Lucy Pearl McMunn, nee Wiley; fond father of Mrs. Grace Buettner and William A., fond brother of Anna and Albert. Funeral Wednesday at 10:30 a. m. from his late residence, 3835 Janssen-av., to St. Andrew's church. Interment Calvary.

MERRION—See Mary O'Mara notice.

MILLER—Louise Miller, nee Vady, of 2134 Iowa street, beloved wife of Hugo, fond mother of Elmer, fond mother-in-law of Helen. Funeral Wednesday, from chapel, 1056 W. Chicago avenue, at 9:30 a. m., to St. Boniface church. Solemn high mass at 10 a. m. Interment St. Adalbert's.

MINER—Margaret Miner [nee Hancock], of 4515 N. McVicker avenue, Dec. 29, 1941, beloved wife of Dr. H. H. Miner, mother of Dorothy H. Miner, sister of Albert, John, Charles, and Harriet Hancock. At chapel, 5501 N. Ashland avenue, where services will be held Wednesday, Dec. 31, at 2 p. m. Interment Oak Woods.

MININGER—William D. Mininger, beloved son of William J. and Helena R., nee Schwing; fond brother of Margaret Wallisch, Laura McGuinnes, and Dorothy. Funeral Wednesday, Dec. 31, 9:30 a. m., from funeral home, 4905 Lincoln avenue, to St. Matthias' church and St. Joseph's cemetery.

MURRAY—see Irene M. Dockendorf notice.

NACK—Hedwig H. Nack of 4836 Grace street, beloved wife of Rudolph, fond mother of Lillian Barry, Mame Hopkins, and Daniel G. Nack, grandmother of Oren and Donald Barry. Funeral 2 p. m. Tuesday, Dec. 30, at funeral home, 4447-51 W. Irving Park road. Burial Acacia Park.

MORAN—Mary Moran. See McGuire notice.

NESS—Mary Ellen Ness, nee Cusker, Ingleside, Ill., beloved wife of the late William, fond mother of Mrs. Margaret Russell of Springfield, Julia and Catherine of Chicago, Joseph of Northbrook, Mrs. Anna McLean, Truman, Thomas, and Patrick of Fox Lake, Ill. Funeral mass at 10 a. m. Wednesday, Dec. 31, at St. Bede's church, Ingleside. Interment St. Bede's cemetery. Information, Fox Lake 2211.

OHLSEN—Marie Ohlsen of 7416 Maryland avenue, beloved wife of Hans, dear mother of Charles of Valparaiso, Ind., grandmother of Geraldine Gibbs and Marion, sister of Edward and Christ Hansen. Resting at chapel, 851 E. 75th street, where services will be held Wednesday, Dec. 31, at 2 p. m. Interment Oak Woods cemetery. Member America chapter, No. 454, O. E. S.

OLSON—Albert F. Olson, Dec. 29, 1941, beloved husband of Emma, dear father of Walter, Albert, and Russell, dear brother of Minnie Olson, grandfather of Shirley Ann Olson. Services Wednesday, 1:30 p. m., at funeral chapel, 4338-40 Fullerton avenue. Interment Concordia.

O'MARA—Mary O'Mara, Dec. 29, sister of the late Elizabeth Merrion, aunt of J. Lee, Edward, Joseph E., and Ethel Merrion and Mrs. Gertrude Hickman. Funeral Wednesday, 9 a. m., from chapel, Jeffery-blvd. at 77th-st., to Our Lady of Peace church. Mass, 9:30. Interment Mount Olivet. Sou S. 8822.

PAULA—Vlasta Paula, nee Wrabetz, of 4042 W. Cullerton street, Dec. 28, loving wife of John, beloved mother of Mildred Lindauer and Milton, beloved grandmother of Claire Ann. Resting at chapel, 3952 Cermak road. Funeral at chapel, 2 p. m. Wednesday. Kewaunee, Wis., papers please copy.

PEDERSEN—Marie Pedersen of 2609 N. Talman avenue, beloved wife of the late Christian, dear mother of Severen, Maud, Ralph, Arthur, Ellen Nelson, Thomas, Marie Coogan, and the late Paul, sister of Anna Swanson. Services Wednesday at 1:30 p. m. at funeral home, 3301 Fullerton avenue. Interment Elmwood cemetery. Member of Skansen lodge, No. 139, D. S. S.

PEGUES — Martha Pegues, nee Alexander, Dec. 29, wife of late Samuel, mother of Hooper A. and Josiah J. Services Tuesday, Dec. 30, Oak Woods' chapel, 4 p. m. Kindly omit flowers.

PERUTO—Gaetano Peruto, late of 814 N Fairfield avenue, husband of the late Rose, father of Virginia Landi, Dominick, and Michael. Funeral Wednesday, 9 a. m., from chapel, 624 N. Western avenue, to Holy Rosary church. Interment Mount Carmel. Armitage 7800.

PHILLIPS—William P. Phillips, Dec. 28, 1941, husband of Betty, father of the late Mary Grace Casey, brother of Sam E. of Davenport, Ia., and two grandchildren. Funeral services Wednesday, 1:30 p. m., at mortuary, 1750 W. 35th street. Burial Cedar Park. Member of Concord lodge, No. 917, A. F. & A. M.; Police Benev. Ass'n. Laf. 1664.

PIERSON—Julia Pierson, beloved wife of Arthur C., daughter of Mr. and Mrs. R. J. Tresidder, sister of Ellen Kimmel, and Richard. Resting at chapel, 79th street and Emerald avenue, until Wednesday noon. Services 2 p. m. at Foster Park Baptist church. Interment Oak Hill.

PIHL—Otto W. Pihl, husband of Anna, father of Harold and Doris, brother of John of Fruitport, Mich., and the late John of Evanston. Funeral at funeral home, 6959 N. Clark street, Wednesday, 1 p. m. Interment Memorial Park.

DEATH NOTICES

PLANT—Dr. Thomas W. Plant, late of 4933 N. Kentucky avenue, beloved husband of May, nee Casey; loving father of Thomas C., brother of George, Gertrude, John, Robert, and the late Mae and Stella. Funeral Wednesday, 9:30 a. m., from funeral home, 4553-61 Milwaukee avenue, to St. Edward's church. Interment Calvary. Member of Father O'Connell council, No. 887, K. of C., and Catholic Order of Foresters.

PROTIVA—Frank Protiva Jr., 2535 S. Millard avenue, beloved son of Frank and Antonia, fond brother of Antonette. Funeral Wednesday, Dec. 31, 1:30 p. m., at chapel, 2611 S. Lawndale avenue. Interment Bohemian National cemetery. Member of International Brotherhood of Electrical Workers, local No. 134, of Chicago, and Columbian lodge, No. 819, A. F. & A. M. Lawndale 8030.

PUSCHECK—Emma M. Puscheck, Dec. 27, late of 3731 Grand boulevard, Brookfield, beloved wife of the late John, fond mother of Arthur C., Alvin F., Elizabeth Gimbel, and Paul Puscheck. Funeral Tuesday, 2 p. m., from funeral home, 3745 Grand boulevard, Brookfield, to St. Paul's Lutheran church. Interment Proviso cemetery, 22d and Wolf roads. Call Brookfield 3800.

RUMSEY—Henry Axtell Rumsey of 64 E. Elm street, suddenly, Dec. 29, husband of Marion Doud Rumsey, father of Elizabeth Doud, Jean, and Henry Axtell Jr., brother of Juliet Rumsey Stroh, Minnie May Rumsey, and Wallace D. Rumsey. Funeral 3 p. m. Wednesday at Fourth Presbyterian church chapel, 126 E. Chestnut street.

SCHNEIDER—Charles A. Schneider, Dec. 28, beloved husband of Amy, nee Applegate; father of Roy E. Schneider, Mrs. David R. Muir, and Alice Janiece Schneider, grandfather of Dorothy Lee Muir and Roy A. Schneider. Funeral Wednesday from chapel, 7705 Cottage Grove avenue. Services 9:30 a. m., at Holy Cross church. Local interment.

SCHULLER—Nicholas Schuller of 4732 Oakton street, Skokie, Ill., beloved husband of Catherine, nee Stroesser; fond father of Mrs. Margaret Hager and Virginia Schuller, uncle of Mrs. Irene Ross and Raymond Losch. Funeral Wednesday, 9:45 a. m., from funeral home, 8057 Niles Center road, Skokie, to St. Peter's church. Interment Techny.

SMILEY—Joseph Ernest Smiley, beloved husband of Grace, nee Shuman; devoted father of Elisabeth, Mrs. H. G. McCoy, Joseph S., William G., and the late David. Resting at chapel, 6110 Cottage Grove avenue. Services at Woodlawn Methodist church, 64th and Woodlawn-av., 8 p. m. Tuesday.

SMITH—Elmo V. Smith of 2520 Farwell avenue, Dec. 29, 1941, beloved husband of Mildred K. Smith, father of William H. Smith and Mrs. Catherine E. Johnsen, brother of Mrs. Exine Drake of Minneapolis, Minn. At chapel, 5501 N. Ashland avenue, where Masonic services will be held Wednesday, Dec. 31, at 3 p. m. Interment Rosehill.

SMITH—Festus O. Smith, late of 8015 S. Carpenter street, husband of the late Tessie M., nee Borsch; dear father of Rita Sweeney and John, fond brother of Lonah Cline and Maude Bratcher. At funeral home, 7013 S. Racine avenue. Funeral Wednesday, Dec. 31, at 9:30 a. m. to St. Leo's church. Burial St. Mary's. Ste. 0460.

SPENGLER—Louis C. Spengler, Dec. 28, beloved husband of Minerva, nee Chapman; fond father of John K. and the late Howard C., brother of Mrs. Minnie Heitmuller, Member of Brotherhood lodge, No. 986, A. F. & A. M. Funeral Wednesday, 2:30 p. m., at funeral home, 5200 N. Western avenue, corner Foster. Interment Rosehill.

STABILE—Calogero Stabile, beloved husband of Josephine, nee Ingraffia; fond father of Joseph and Peter, brother of Matteo. Funeral Wednesday, 9 a. m., from chapel, 409 W. North avenue, to St. Philip Benizi's church. Interment Mount Carmel.

STRAUSZ—Henry Strausz, beloved husband of Estelle, fond father of Jean Klein, Myra Vick, and Lloyd, brother of Ella Levy. Funeral Tuesday, Dec. 30, at 10 a. m. at chapel, 936 E. 47th-st. Interment Free Sons'.

STRELOW—Ernest Strelow, suddenly, husband of Mary, nee Ellis; father of Elsa Johnson, Anna Mapula, George, Florence Busch, and Ernest Jr. At chapel, 3601 W. Diversey avenue. Funeral Wednesday, 3 p. m. Interment Ridgewood.

SUBERT—Marie Subert, age 66, late of 2056 West James street, loving wife of the late Frank Sr., beloved mother of Frank Jr., Joseph, James, and Anton, mother-in-law of Elsie, Nina, and Ann, and three grandchildren. Funeral services Wednesday, Dec. 31, at 1:30 p. m. at chapel, 5112 S. Western avenue. Interment Bohemian National cemetery. Prospect 4758.

SZOPINSKI—William K. Szopinski, dearly beloved husband of Estelle, nee Czekaj; dear father of Geraldine, son of Bertha Szopinski. Funeral Wednesday from chapel, 3642 W. George street, at 9:30 a. m. to St. Hyacinth's church. Interment St. Adalbert's cemetery. Member of Pulaski post, No. 86, American Legion.

TOSCH—Anna Tosch, late of 2352 Bloomingdale avenue, dearly beloved wife of Otto, fond mother of Lucille Skarzynski, Mildred, and Elmer Tosch, daughter of the late Henrietta Dean, sister of Amanda Hahn, Paul, and Emil. Funeral Wednesday, 3 p. m., at chapel, 3834-36 Irving Park road. Interment Concordia cemetery.

VANDAS—Antoinette Vandas, late of 2848 N. 77th avenue, Elmwood Park, Ill., beloved wife of the late Joseph, fond mother of Miles, Emil, and Helen Harder. Funeral from chapel, 3814 W. 26th street, Wednesday, at 9 a. m., to Holy Mount church, 61st avenue and 24th street, Cicero, Ill. Information, Lawndale 3767.

VOGT—Edna Vogt of 6938 S. May street, beloved wife of Matthew C. Vogt, mother of Lester Olson, daughter of Mrs. Amanda Fezer, grandmother of Ronald Olson. Resting at funeral home, 1844 W. 63d street, until Wednesday, Dec. 31, where services will be held at 1:30 p. m. Interment Mount Greenwood. Prospect 1837.

WAGER—Ida R. Wager of 6957 S. Green street, wife of H. Foster Wager. Services Tuesday, 8 p. m., at parlors, 6659 S. Halsted-st. Burial Defiance, O. Wentworth 0500.

WAGNER—Julia Wagner, nee Czerwinski, beloved wife of Frank, dear mother of Frank, Walter, and Rose. Funeral Friday, 9:30 a. m. from chapel, 3044 Cermak road, to St. Casimir's church. Interment St. Adalbert's.

WUERTZ—Max Wuertz, beloved husband of Martha Wuertz, nee Oehmke; dear father of William, Marie Krause, and Rose Hendrickson, also six grandchildren and four great-grandchildren. Member of Royal League, Welfare council, No. 403. Funeral services Wednesday, Dec. 31, at Breedsville, Mich.

ZEGAR—Frances Zegar, nee Harmack, 3110 W. Cermak road, dearly beloved wife of the late Roman, fond mother of Mrs. Helen A. Yerger, Mrs. Alice E. Stritesky, and Edward J. Zegar, sister of Mary Harmack, Mrs. T. Becker, Mrs. M. Gaynor, Rudolph, Oscar, and John Harmack, mother-in-law of Dr. C. F. Yerger and the late Albin J. Stritesky, grandmother of the late William F. Yerger. Funeral Wednesday, Dec. 31, at 10 a. m. from chapel, 3440 W. 26th street. Solemn high mass at St. Casimir's church, Cermak road and Whipple street, at 11 a. m. Interment St. Adalbert's. Lawn. 2262.

ZAK—Charles J. Zak, late residence, 302 N. Elmore street, Park Ridge, beloved husband of Anna, father of Gladys, Dr. Edwin J., and Mrs. Sylvia Baumann, brother of Anna Prachar, Emma Gielow, Frances Salter, and Florence Pearson. Services at funeral home, 6754 Northwest highway. Wednesday, Dec. 31, at 2 p. m. Interment Bohemian National cemetery.

ZEITERS—John H. Zeiters, beloved husband of Marie, nee Lutz; father of Alvin Zeiters, Louis and William Geistlinger, and Mrs. Catherine Miller. Funeral Wednesday, 1:30 p. m., at residence, 2752 W. Belmont avenue. Interment Concordia.

TERMS OF SUBSCRIPTION OF THE TRIBUNE.

Order for mail subscription must be accompanied by remittance to cover.

Rates in Illinois [outside Chicago], Indiana, Iowa, Michigan, and Wisconsin:

Daily, without Sunday, one year, $5.00; six months, $2.50; three months, $1.25; two months, $1.00; one month, 50 cents.

Daily, with Sunday, one year, $12.50; six months, $6.25; three months, $3.15.

Sunday only, one year, $7.50; one month, $1.00.

Rates of subscription in postal zones 3 and 4 [measured from Chicago] outside of Illinois, Indiana, Iowa, Michigan, and Wisconsin:

Daily, without Sunday, one year, $7.50; one month, $1.00.

Daily and Sunday, one year, $15.00; one month, $2.00.

Rates of subscription in zones 5, 6, 7, and 8 [measured from Chicago], Canada, and Mexico:

Daily, without Sunday, per year, $12.00; one month, $1.50.

Sunday only, one year, $7.50; one month, $1.00.

Daily and Sunday, one year, $19.50; one month, $2.50.

Foreign: Daily Tribune only, $25.00 per year; with Sunday, $42.00 per year.

Give postoffice address in full, including county and state. Remit in express money order, draft, or in registered letter at our risk to the Tribune company, publishers, Tribune Square, Chicago.

We cannot be responsible for currency sent thru the mail.

Persons wishing to take The Tribune by carrier may order it by postal card or telephone Superior 0100. When delivery is irregular make complaint.

All unsolicited manuscripts, articles, letters, and pictures sent to The Tribune are sent at the owner's risk, and the Tribune company expressly repudiates any liability or responsibility for their safe custody or return.

MEMBER OF THE ASSOCIATED PRESS

The Associated Press is exclusively entitled to the use for publication of all news dispatches credited to it or not otherwise credited to this paper, and also to the local news published herein.

All rights of republication of special dispatches herein also are reserved.

OPM AID PREDICTS ARMS OUTPUT RATE OF 24 BILLION A YEAR SOON

Dr. Copeland Says Goal Is About 3 Months Distant.

New York, Dec. 29 (AP).—Dr. Morris A. Copeland, director of the bureau of research and statistics of the Office of Production Management, estimated today that toward the end of the first quarter of 1942 munitions production output and defense construction would be at the rate of 24 billion dollars a year.

This would reach nearly 30 billions a year if military pay and subsistence were included, he said in a paper read before the annual joint conference of Allied Social Science associations by Prof. John Hutchins of Cornell university in the absence of Dr. Copeland.

U. S. Income Tops 92 Billion.

Milton Gilbert, chief of the national income unit of the United States bureau of foreign and domestic commerce, said his department predicted that national income would exceed 92 billion dollars for 1941. He described this as a record increase over the 1940 figure of 76 billions.

Asserting that during 1940 the defense effort stimulated and increased general business activity, Dr. Copeland predicted it would continue to have a stimulating effect on private business.

"So long as there is a substantial amount of excess capacity widely distributed thruout various parts of our economy," he said, "the effect of a program of government business activity such as the defense program—unless there are very radical differences in fiscal policy or in other attendant circumstances—is likely to be a material increase in private business activity."

Urges Master Priority Plan.

Another member of the OPM, Benjamin Caplan, told the group in a paper read by Prof. E. G. Working of the University of Illinois that a master plan was needed which would be flexible in the allocation of scarce raw materials, so that there might be a smooth flow of such materials in defense industries.

"Only by allocating in accordance with such a master schedule," he said, "can it be assured that fabricators will not be held up by 'plenty of steel, no copper.' Until the principle of control from 'bottom up' thruout the field of scarce raw materials is adopted, and administration is in accordance with an end-product preference classification and master production plan, there can be no satisfactory assurance of the smooth flow of scarce raw material into the production of defense materials."

Arming Rate Outstrips Nazis.

An assertion that the rate of rearmament in the United States was proceeding faster than it did in Germany or any other country was made in a paper by Lester Kellogg of OPM.

He said "there has never been a time in which all of the country's forces were being so completely mobilized as they are at present."

He suggested that "the measures now being developed must be fully recorded so that they will be available as guides when our next major mobilization effort, whether for peace or war, is undertaken."

SPENDING ON WAR ABOVE 1918 PEAK AND STILL RISING

Washington, D. C., Dec. 29 (AP).—The treasury disclosed today that in the first 26 days of this month it spent $2,197,358,728, compared with $2,061,000,000 in December, 1918, the most expensive month in the first World war period.

Defense accounted for $1,585,968,821 of the recent total. Official records did not show exactly how much of the December, 1918, expenditure went directly for war purpose, but a substantial part of it was money lent to the allies.

Lend-Lease Spending Given.

In the 1941 counterpart of such loans, lend-lease expenditures in the first 26 days of December accounted for $227,264,706 of the defense spending. The army took more than half of the total, spending $839,724,360. The navy took $415,861,130.

On a fiscal year basis, World war totals were due for overshadowing. In the most expensive fiscal year of the World war, the government spent $18,522,895,000. In the current fiscal year, with a little more than six months yet to go, spending already aggregates $11,913,115,238.

Rate of Outgo Expanding.

Moreover, the rate of spending has been growing rapidly and the latest budget bureau estimate, made before the war, places the outgo at 24½ billion dollars in the full fiscal year to end next June 30.

Defense has cost 8 billion dollars since the fiscal year began, and is slated to cost at least 10 billions more by June 30, 1942.

Even larger spending programs are in the making, possibly calling for a budget of 50 billion dollars in the next fiscal year. A glimpse of these plans is due in about two weeks when President Roosevelt will send his annual budget message to congress.

TAX BILL ESTIMATED.

New York, Dec. 29 (AP).—The nation's state and local government tax bill for 1941 was estimated today by the National Industrial Conference board at a new peak of 8 billion 925 million dollars. The board, a private research organization, figured federal tax collections for 1941 also would set a record at 7 billion 673 millions. State and local taxes in 1940 were 8 billion 538 millions. Federal collections in 1940 were estimated at 5 billion 569 millions.

QUICK VICTORY ESSENTIAL FOR JAPS, SAYS PALYI

Altho Japan has sufficient raw materials and an industrial capacity to sustain her for a war of at least two years' duration, she must win within the next six months in the far east if she is to win at all, Dr. Melchoir Palyi, visiting professor of economics at the University of Wisconsin and a former adviser to the Reichsbank in Berlin, said yesterday.

Speaking at a luncheon meeting of the City Club of Chicago in the La Salle hotel, Palyi said Japan is faced with the tremendous task of eliminating the United States and Great Britain from the far east, gaining control of the Burma road and finally subduing China. Like any war in which a nation of limited resources attacks a country of superior raw materials, that country must win quickly to win at all, he asserted.

Palyi emphasized, however, that the Japanese must not be underestimated as an adversary. He said that Japan has been organizing her resources and industrial machinery since 1931 and today stands among the "most industrial nations in the world." In addition, he said, the country has an advantageous strategical location with many of the necessary basic war materials at her disposal which will be increased with successful conquests in the far east.

AIRPLANE PARTS PLANT RETURNED TO MANAGEMENT

Bendix, N. J., Dec. 29 (AP).—The aviation equipment plant of Air Associates, Inc., reverted to private management today after 60 days of operation by army officers under the direction of the war department following a labor dispute with the CIO.

Fred G. Coburn, company president, and Col. Roy M. Jones, army officer in charge since Oct. 31, said in a joint statement that the transfer had been made at 5 p. m.

Col. Jones urged the workers at a mass meeting to "Give us in the armed forces the best you can."

In Washington, the war department confirmed the return of Air Associates to private management and said that production had been increased approximately 37 per cent under army control.

GROCERY CHAIN HEAD PLEDGES PRICE RULE AID

John A. Hartford, president of the Great Atlantic and Pacific Tea company, asserted last night that only government can control wholesale food prices and said this federal authority is "necessary" for protection of the consumers.

In an advertisement appearing in more than 3,000 newspapers, he promised complete coöperation with governmental agencies in preventing unwarranted price increases, continuation of efforts to reduce the spread between prices paid the grower and charged the consumer and to hold A. & P. inventories at the lowest point consistent with good service.

CORPORATION EARNINGS

Corporation net incomes reported yesterday included the following:

	1941	1940
November.		
Central Ariz L. & P.	$ 49,593	$ 58,393
Com. & Southern	1,189,040	1,325,640
Superior W. L. & P.	6,729	9,706
Texas Elec. Serv.	81,129	25,842
Quarter Ended Oct. 31.		
F. L. Jacobs	*72,264	.....
Eleven Months Ended Nov. 30.		
Com. & Southern	10,911,583	11,881,991
Fiscal Year Ended Nov. 1.		
Armour & Co.	11,354,408	4,560,530
Per share	1.95	.28
Fiscal Year Ended Sept. 30.		
General Realty & Util.	61,602	76,115
National Standard	1,257,478	934,450
Per share	4.69	3.48
Bower & Pendleton	301,264	294,869
Per share	1.42	1.39

*Net loss exclusive of the company's proportionate share of profit of Air-Track Manufacturing corporation, 98 per cent owned subsidiary, amounting to $30,137.

26 Days of Vast Wartime Spending

(Story in adjoining column.)

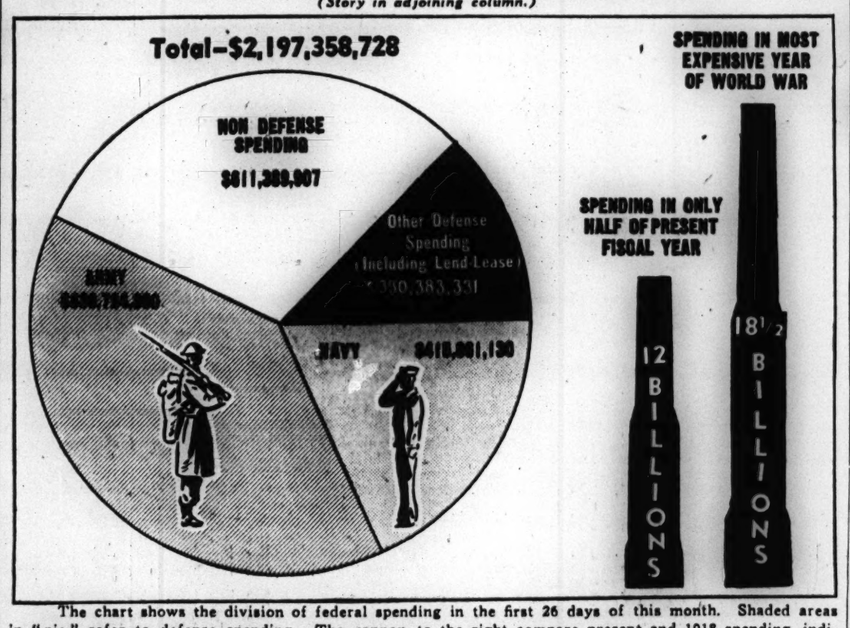

The chart shows the division of federal spending in the first 26 days of this month. Shaded areas in "pie" refer to defense spending. The cannon to the right compare present and 1918 spending, indicating the vast increase in the new war period.

Armour Sales and Profit Rise in Fiscal Year

George A. Eastwood.

Benefiting from the government's large scale provisioning of the armed forces and from increased civilian meat consumption, Armour & Co. yesterday reported that sales in its 1941 fiscal year were the largest since 1929 and net profit the best since 1924.

The financial report for 52 weeks of the fiscal year ended Nov. 1, issued by George A. Eastwood, president, disclosed that sales increased 26 per cent to $826,236,109, compared with $733,949,000 in the preceding fiscal year, which had 53 weeks. In terms of weight, sales rose 6 per cent to 8 billion 250 million pounds, against 7 billion 800 million pounds the year before.

Profit Nearly Doubled.

The company and its subsidiaries earned $15,111,410 against $8,307,429 in the 1940 fiscal year. After deducting dividends on the guaranteed preferred stock of Armour & Co. of Delaware, chief operating subsidiary, 1941 net income was $11,354,408, equal after preferred dividend requirements for a year to $1.95 a common share, against $4,560,539, or 28 cents a common share.

The large meat packing enterprise pocketed 1.63 cents profit from each dollar of sales in the 1941 fiscal year, the financial statement showed. This was the best earning ratio since 1934, when the company realized 1.89 cents net profit from each sales dollar. The 1940 ratio was 1.13 cents.

Rising prices of meat animals caused the company to increase its investment in inventories and accounts receivable by $47,226,000 in the 1941 fiscal year. Part of this was financed by almost 28 million dollars of additional short term borrowing.

Revises Inventory Accounting.

Eastwood observed that for the first time the company applied the "last in, first out" method of inventory accounting permitted by amendment of the federal revenue laws in 1939.

This method allows the company to reduce its tax liability from inventory profits in a period of rising prices because current sales are considered as involving goods bought at recent high prices instead of earlier low prices. The new valuation has been applied to certain pork, hide, leather, soap, and glue products. The effect was to reduce consolidated net profit in the 1941 fiscal year by $4,200,000.

Commenting on recent federal indictments of meat packers for alleged violation of anti-trust laws, Eastwood declared that the company, its officials, and employés will be "completely exonerated" when the charges are tried.

PACKERS PLEAD NOT GUILTY IN EASTER HAM SUIT

Pleas of not guilty to a charge of conspiracy to violate the Sherman anti-trust law were entered yesterday before Judge William H. Holly in the federal District court by 118 companies and individuals connected with the meat packing industry.

They were indicted last August, charged with conspiring to control and raise prices of hams in the weeks before Easter.

The defendants come from 30 different states and many cities. Nine Chicago companies are accused. Judge Holly set trial for May 18, 1942, the long lapse being necessary, it was said, because of the difficulties in rounding up witnesses.

BUSINESS MEN MUST KEEP 43 'DATES' WITH TAX COLLECTOR IN '42

Chicago business men will have to keep a rendezvous with the tax collector 43 times in 1942, the Chicago Association of Commerce disclosed yesterday in issuing its annual tax calendar.

Of the 43 different tax dates, 23 will be for tax payments or reports to the state, 18 to the federal government, 3 to Cook county, and 2 to the city. January and July will be the busiest tax months and August and November the lightest.

For January the calendar reminds business men that they should have their state motor vehicle licenses and city vehicle stickers on New Year's day; that the Illinois retailers' occupation tax return and payment for December, 1941, is due on Jan. 15, and that Illinois unemployment compensation tax for 1941, the federal unemployment compensation tax for 1941, the federal old age benefit tax for the last quarter of 1941, and federal excise return and payment for December, 1941, are due on Jan. 31.

Buyers Favor State Control of Oil Output

Springfield, Ill., Dec. 29 (AP).—Faced with a federal order limiting oil production during January, a group of the state's principal crude petroleum purchasers today adopted a resolution urging an Illinois proration law to be effective only during the war emergency.

Former Gov. John Stelle of McLeansboro, who led a successful fight against proration legislation in the legislature last spring, made the surprise proposal and the resolution urging a second special session of the general assembly to enact laws permitting production control was sent to Gov. Green.

Oppose Voluntary Pact.

Forty-four men representing most of the crude oil buyers in the state were invited to the conference by the governor to discuss means of complying with the recent order of Secretary of Interior Harold L. Ickes, federal petroleum coördinator, setting a quota of 386,400 barrels daily during January on Illinois oil production.

Stelle proposed a temporary proration law after the buyers decided that they could not enter into a voluntary agreement restricting purchases of oil without first obtaining assurance from the attorneys general of the United States and Illinois that such an agreement would not be a violation of the Sherman anti-trust act and the state oil conservation code.

Prefers State Control.

The former governor, who appeared as a representative of the Loudon Pipeline company, Pana, asked that small oil operators and pipeline companies be consulted in drafting a state production control bill "so they won't get hurt."

Acknowledging that he had opposed proration measures in the past, Stelle added:

"But we have proration by the federal government right now at 386,400 barrels. I'd rather have Illinoisans administer a proration law so you would have the right to come to Springfield to plead your case and not to Washington."

The formal resolution was presented by Clarence T. Smith of Flora, chairman of a subcommittee appointed by Ickes to study production in Illinois, Indiana, and Kentucky.

Murray, Green Tell Views on Labor Policy

Washington, D. C., Dec. 29 (AP).—President Philip Murray of the CIO and President William Green of the AFL outlined to Secretary of Labor Frances Perkins today their views on how the proposed war labor board should function to carry out the recent pledge of workers and managers that there shall be no interruption of wartime industrial production.

Altho their organizations have differed sharply in the past, Murray and Green met together with the labor secretary for more than two hours and were understood to have submitted a jointly approved plan of procedure for the board.

Settlement Within 30 Days.

The proposals, among other things, called for:

1. A board composed of four labor, four industry, and either one or three representatives of the public.

2. Disputes, which have failed of agreement by collective bargaining, to be settled by conciliation, mediation, or voluntary arbitration, with full use being made of the machinery of the United States conciliation service.

3. Final adjustment of all issues in a dispute within 30 days.

Set Up Guiding Principles.

They proposed that the board be guided by the following principles:

1. All workers are entitled to a wage sufficient to maintain full efficiency, good health, and well being for themselves and families.

2. Policies established under the labor relations act, the wage-hour act, and other existing labor statutes shall not be impaired.

3. Continuation of the normal processes of collective bargaining on wages, hours, working conditions, and union security.

4. No strikes or lockouts to be ordered during the war.

Steel Industry Increases Week's Rate to 96.1 Pct.

New York, Dec. 29 (AP).—The steel industry will operate this week at 96.1 per cent of capacity, 2.7 points above last week's rate, the American Iron and Steel institute estimated today.

BANK BUSINESS LOANS RISE 23 MILLIONS IN WEEK BEFORE HOLIDAY

Bank loans for the financing of business and agricultural activities maintained their upward trend in the week ended Dec. 24, the Federal Reserve board reported yesterday. The volume reached 6 billion 792 million dollars, 23 millions more than a week earlier and 1 billion 781 million more than the amount outstanding on the corresponding date last year.

Following are the principal assets and liabilities of the member banks of the federal reserve system in 101 cities as at the close of business Dec. 24 [last six ciphers omitted]:

	Dec. 24, 1941.	Inc. or dec. since Dec. 17, 1941.	Dec. 24, 1940.
Assets.			
Loans and inv—total	$30,293	—$ 13	+$4,689
Loans—total	11,442	+ 13	+ 2,088
Commer., indust. and agricultural loans	6,792	+ 23	+ 1,781
Loans to brokers and dealers in securities	532	— 12	— 13
Treasury bills	959	— 17	+ 227
Treasury notes	2,523	— 10	+ 385
U. S. bonds	8,731	— 26	+ 1,773
Ob. guar. by U. S. gov.	2,960	+ 7	+ 220
Other securities	3,678	+ 20	— 4
Liabilities.			
Dem. dep—adjusted	23,994	— 66	+ 1,612
Time deposits	5,347	— 27	— 72
U. S. gov. deposits	1,423	+ 58	+ 948
Domestic banks	9,036	— 193	+ 117
Foreign banks	671	+ 12	+ 8

TORPEDO PLANT SITE IS TAKEN OVER FOR NAVY

Court Overrides Refusal to Sell.

The navy department moved swiftly yesterday to clear the way for the construction of a 10 million dollar torpedo plant in Forest Park which will employ 6,000 persons.

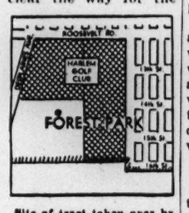

Site of tract taken over by navy for torpedo plant.

Impatient over delay in negotiations with the owners of the Harlem golf course selected as the site of the proposed plant, the navy took title to 80 acres of the 117.73 acre tract thru the Federal District court.

Dispensing with the usual condemnation proceedings, United States Attorney J. Albert Woll, acting for the navy, deposited a check for $130,011.75 with the court clerk. Federal Judge William H. Holly promptly acted on the navy's petition and transferred the title to the government.

Part of Former Race Track.

The site taken by the government is at the southeast corner of Roosevelt road and Des Plaines avenue, in the suburb, and was formerly part of the old Harlem race track, owned by the late John B. Condon.

The Northern Trust company, as trustee for the Condon estate, which owns half of the property, had been unable to obtain approval from all the owners for its sale to the government. A quarter interest is held by John S. Condon, a grandson of the original owner, and the remaining quarter by his sister, Mrs. Marguerite Jones. The government was reported to have offered $400,000 for the entire tract.

In a letter accompanying the check Secretary of the Navy Frank Knox informed Woll that the urgent need for the land "makes it impractical to proceed with negotiations with the owners."

To Be Run by Amer. Can Unit.

The proposed torpedo plant will be owned by the Defense Plant corporation, a subsidiary of the Reconstruction Finance corporation. It will be operated by the Amertorp corporation, a recently formed subsidiary of the American Can corporation.

This same property was to have been the location of the 16 million dollar Studebaker corporation's airplane engine plant. The land was to have been rezoned to permit the erection of a factory. Then the same opposition developed, the deal was dropped, and Studebaker built at Cicero and Archer avenues.

It is understood that the new plant's scheduled production will be larger than the only other two torpedo manufacturing plants in this country combined. Its initial personnel of 6,000 will be able to turn out seven complete torpedoes daily. These will be 22 feet long and cost about $12,500 each.

LIMIT PURCHASES OF FATS, OILS TO 90 DAYS' SUPPLY

Washington, D. C., Dec. 29 (AP).—The government today forbade any manufacturer or processor of fats and oils from buying more than a 90 day supply. About 1,800 kinds of fats and oils were included in an Office of Production Management order. Soap and paint makers are among largest consumers affected.

The order covers cottonseed oil and lard in the raw materials state, but not as finally processed for home use. Not covered are mineral oils and the so-called "essential" oils, such as lemon, camphor, clove, wintergreen, and citronella.

Many of the affected products are imported from the far east and have been cut off by the Pacific war, and others are domestic oils which can be used in place of the imported oils.

NORTH WESTERN PUTS NEW '400S' INTO USE MONDAY

A new three and a half million dollar fleet of "400" streamlined trains will be placed in service next Monday between Chicago and many points in Wisconsin and upper Michigan by the Chicago and North Western railroad, R. L. Williams, chief executive officer, announced yesterday.

All the locomotives, with one exception, will be diesel powered. Seven streamliners will operate daily except Saturday and Sunday northbound from Chicago to Milwaukee, and six will operate southbound from Milwaukee to Chicago. The extra northbound train will return to Chicago via Madison and Janesville. The new fleet will permit a saving of as much as five hours and 20 minutes over existing schedules to certain points, Williams said.

Federal Price Ceiling Cancels Cigaret Boost

Washington, D. C., Dec. 29 (AP).—Leon Henderson, price administrator, announced tonight that the American Tobacco company had refused to rescind a price increase on its leading brand of cigarets and that in consequence the government would impose a price ceiling on cigarets at a level which would cancel the advance.

The administrator said the company offered only "limited data" in justification of the increase, which raised the wholesale price of the brand 57 cents a thousand, from $6.53 to $7.10. Other major tobacco companies did not follow the advance.

Henderson made the announcement at the close of a three hour meeting with officials of the tobacco firm at which Office of Price Administration authorities requested that the advance be postponed until OPA had time to make a thoro study of the cost and price situation. The request was rejected, OPA said.

Base Rise on Higher Taxes.

The company contended, OPA said, that the advance was intended to maintain earnings in the face of higher income and excess profit taxes. It also maintained that its position under the anti-trust laws would be prejudiced if it were to accede voluntarily to Henderson's request, but said it would abide by any formal ceiling imposed.

OPA officials contended that any advance could be justified only on the basis of a more exhaustive study than the tobacco company presented, "in view of the highly favorable earnings position of the company and the substantial price advance involved."

Henderson said his primary purpose in the forthcoming price order was "to prevent an increase in the price of cigarets to the public."

Threatens Wider Action.

If wholesalers and retailers fail to coöperate in this purpose, he added, OPA will enlarge the scope of the schedule to include price maximums at the retail and wholesale levels as well as the manufacturers' price.

"The OPA request was reasonable," Henderson said. "The corporation merely was asked to withhold the advance until proper studies could be made. It refused. Preliminary evidence indicates that earnings of the company before taxes are near record levels and the company, partly as a result of the stimulating effect of defense expenditures, is enjoying a boomtime volume of sales.

"Under the circumstances, and considering that the Lucky Strike increase might involve advances on the part of other manufacturers, OPA is compelled to issue a schedule of maximum prices for cigarets at or about the levels of Dec. 26, 1941."

MATCH COSTS GOING UP

Don't be too critical of your tobacco retailer if he hasn't been liberal with book matches lately. A case containing 2,500 books of "resale" matches, those containing advertising of some company other than his own, costs about $4.50 wholesale, compared with about $2.50 a year ago. Chicago match companies reported. A federal manufacturers' tax of $1 accounts for half the difference and the remainder may be attributed to increased costs of labor and materials, officials said.

RAILROAD SEEKS MEN TO OPERATE TRAINS IN STRIKE

Peoria, Ill., Dec. 29 (AP).—Protesting a new wage scale and working rules, 104 engineers and trainmen on the Toledo, Peoria, and Western railroad were on strike today.

The road advertised for railroad men and published a notice that employés who failed to report to work would be without jobs.

Despite picket lines established Sunday night, freight trains bound for Keokuk, Ia., and Effner, Ind., left the yards today. A third locomotive was used for switching.

BOOST FLAMEPROOF CHEMICAL OUTPUT TO ASSIST ARMS EFFORT

A chemical that makes cloth flameproof and will facilitate armament production by reducing property loss and fire injuries among plant workers has been made available in large quantities in time to aid in the war, the American Chemical society announced yesterday.

The product, known as ammonium sulfamate, is being applied in increasing amounts in the manufacture of airplanes and in the treatment of steel mill and shipyard workers' clothing, and air raid wardens' uniforms, the society reported. Mattresses, upholstery, and rugs can be treated by the spray method, and clothing requires only a rinse in water in which the powder has been dissolved.

Large scale production of the chemical has been started at a plant which the producer, E. I. du Pont de Nemours & Co., opened last month at Grasselli, N. J., the society said.

RAILS HANDLE RECORD TRAFFIC VOLUME IN 1941

Washington, D. C., Dec. 29 (AP).—American railroads pulled up to the end of 1941 with the record of having handled without delay the largest volume of freight traffic in history, John J. Pelley, president of the Association of American Railroads, said today in a review of the year's operations.

"And," said Pelley, "the railroads are confident of their ability to meet transportation demands in 1942 if materials for adequate maintenance and for new construction are made available."

Continuous improvement in cars, locomotives, and in operating methods and efficiency enabled the carriers to prevent an equipment shortage despite the record breaking task imposed upon them, Pelley said.

Capital expenditures in 1941 were estimated at 600 millions, compared with $429,147,000 in 1940.

Investment Trust Turns to Buying Side of Market

New York, Dec. 29 (AP).—Andrew J. Lord, president of Affiliated Fund, Inc., said today the company had switched from the selling to the buying side of the securities market. He said the fund had instituted more than a year ago an investment policy of selling on rallies, building up cash reserves.

SMALL PLANT FINANCIAL HELP STUDIED BY OPM

Senator Asks Fund of 150 Millions.

BY HAL FOUST.
[Chicago Tribune Press Service.]

Washington, D. C., Dec. 29.—An Office of Production Management spokesman said this afternoon the OPM was prepared to carry out a program of financial assistance to small industrial plants to get them into munitions production. Sen. James M. Mead [D., N. Y.], a member of the defense committee and of a special committee on small business problems, earlier in the day urged that congress appropriate 150 million dollars for this purpose.

Sen. James Mead.

"National defense production requires all available hands," said the senator. "We cannot afford to have any unemployed men or factories."

Study Direct Aid Plans.

Floyd Odlum, head of the division of contract distribution of OPM, is in California, personally supervising problems in the aviation industry, but his representative here said that a thoro study is being made of methods whereby the government can aid small plants that could not qualify for ordinary loans from private sources to pay for conversions or enlargements of equipment for arms work.

OPM statistics show that of 169,000 small industrial plants in the United States, approximately 10,000 are now working on defense contracts. Another 30,000 or 40,000 are qualified physically, according to this survey, to produce for the army and navy. Most of the 169,000 will continue to produce civilian requirements, altho several thousand will be closed by restrictions on critical materials.

Lists Eligible Plant Types.

Sen. Mead listed four categories of concerns that might merit government aid. They are:

1. Plants that are dead or dying because of the application of priorities. Thousands are now closed or will shortly close.

2. Plants that are going concerns now—but because of war demands face curtailment and must move quickly to war production.

3. Plants that could get war contracts but need new machinery and have no money for that purpose.

4. Plants that have machinery and could bid for contracts, but need money in order to arrange for production on war contracts.

Big Reservoir of Output.

"A widespread, complete organization of America's war production," said the senator, "would bring 50,000 small plants into the program. It would tap a big reservoir of machines and skilled men who are not now being used for defense.

"It would obviate the necessity of much new plant construction. And it would accelerate the war production of ships, tanks, guns, and all of the equipment vital to our military organization."

EMPLOYES CREATE AXIS SINKING FUND; HOPE IT GROWS FAST

An "axis sinking fund," accumulating from voluntary contributions every time United States forces destroy axis military equipment, has been formed by employés of Fleetwings, Inc., Bristol, Pa., maker of aircraft parts, it was announced yesterday. Proceeds will be sent to the United States treasury.

The employés have agreed to contribute on this basis: One cent for each axis airplane destroyed in the air; one cent for each five planes destroyed on the ground; one cent for sinking an assault boat; five cents for each miscellaneous naval auxiliary; 10 cents for a destroyer, submarine, troopship or transports; 25 cents for a destroyer or submarine tender; 35 cents for a cruiser, and 50 cents for larger naval craft.

The members also pledged to give a dollar for each boat sunk during a week in addition to the first one or the 50 cent class.

INSURED SAFETY Plus Liberal Returns
Share accounts insured to $5,000 by U. S. Gov't Agency. Send for details. Save by mail.
PUBLIC SAVINGS & LOAN ASS'N OF CHICAGO
1610 W. 63rd St., Chgo. REPublic 6804

Your SAVINGS Earn More Here 4%
Share Accounts Insured up to $5,000 by U. S. Gov't Agency. Money in by 10th earns as of 1st.
ALLIANCE SAVINGS & LOAN ASS'N Current Rate
5815 Fullerton Ave., Chicago. BEVerly 9500

Estate Must Liquidate
BARRINGTON FARM
The Hedge You've Been Looking For
180 acres—excellent rolling land—small residence—good barns and silo—water—electricity—paved highway. For complete information phone or write
WHITNEY WALL Jr., Consulting Realtor
120 So. La Salle Street Tel. State 1414
Brokers' Co-operation Invited.

Invest with Safety!
4% ON SAVINGS
Share Accounts
Never less than 4% Dividends. All savings insured up to $5,000 by an Agency of Federal Govt. Open an account by mail or in person.
CURRENT RATE
Money in by 10th earns as of the 1st
NORTHWESTERN SAVINGS & LOAN ASSN.
2304 North Western Ave. Hum. 1320

INVEST SAFELY AT 4% DIVIDEND Current Rate
52 years of service. All share accounts INSURED up to $5,000.00 by the F. S. and L. I. C.
Investments in by Jan. 10th earn as of Jan. 1st. Write or call for facts.
NATIONAL Savings and Loan ASS'N
1363 N. Ashland Av., nr. Milwaukee Av.
Humboldt 5200

YOUR MONEY EARNS 4% ON SAVINGS And Investments
Share Accounts Current Rate
All Savings up to $5,000 insured by an agency of the Federal Govt. Savings in by the 10th will earn from 1st of the month.
Write for Facts
Phone Hemlock 0662
GAGE PARK Savings & Loan Assn.
2738 W. 55th St. Chicago, Ill.

4% Get more from Your Savings Current Rate
by adopting one of our insured savings plans.
Your share account is insured up to $5,000 by U. S. Gov't Agency. Money in by 10th of month earns from 1st.
Write or phone Prospect 2547 for Facts
DAMEN Savings & Loan Assn.
2007 W. 51st St. Chicago

STOCK TRADING MOUNTS; PRICES UP ON AVERAGE

Steels Advance as Others Fall; Ticker Late.

New York, Dec. 29 (AP).—The stock market sprinted at high speed today, but, so far as a definite direction was concerned, failed to get anywhere in particular. Speed was the rule from the start and, just before the close, the ticker tape fell behind actual floor transactions for the first time since Dec. 8. The day's volume, 2,925,455 shares, was the largest since May 21, 1940.

Steels, rails and "blue chips" that had been hit hardest in recent days were among the best performers, with a few getting up 2 points or so. Among losers of as much were some tobacco, rubber, oil and mail order stocks.

Replacement of "sold out" stocks was the principal stimulant, brokers said, but this was offset to a considerable extent by exceptionally large-scale tax selling which has only two more days to run.

Consider Rise Warranted.

Bidders stepped in apparently on the idea the average decline this month to the lowest levels since April 1, 1938, called for more of a technical rally than appeared Saturday.

The Associated Press average of 60 stocks managed to cling to a gain of .1 of a point at 35.8. It was one of the broadest markets in more than 18 months, with 1,005 individual issues involved in trading.

Steels generally did fairly well despite less of a comeback in this week's production rate than some had expected. Rubbers again had to contend with tire rationing, with United States Rubber especially depressed by fears for the company's important holdings in the far east. Oils suffered from rumors the government might put a ceiling on pipe line company profits.

Tobacco Issues Slip.

Tobaccos slipped as it was indicated federal authorities disapproved the cigaret price boost ordered by one of the major manufacturers.

Stocks emerging on the upside included American Telephone, Eastman Kodak, Bethlehem Steel, Santa Fe, Southern railway, Kennecott, Youngstown Sheet, Allied Chemical, du Pont, United Aircraft and Chrysler.

Under pressure were American Tobacco, Reynolds Tobacco, Goodrich, Goodyear, American Can, Westinghouse, Standard Oil of New Jersey, Texoas company, Consolidated Edison, Montgomery Ward, Sears Roebuck, Phelps Dodge, and General Motors.

CHICAGO TRADE LARGE.

Trading on the Chicago Stock exchange yesterday totaled 146,000 shares, the largest volume since Oct. 20, 1937. It brought the year's total to 6,884,000 shares, which marked the first time the 1941 cumulative volume has exceeded that of the corresponding 1940 period.

One hundred ninety-five issues were traded, the largest number since the exchange began recording this figure in September, 1935. Prices were irregular.

The volume leader was Chicago corporation, with 18,900 shares traded. Other heavily traded stocks were Commonwealth Edison, 9,950 shares; Middle West, 6,950 shares; Central & South West Utilities, 4,200 shares, and La Salle Extension university, 4,000 shares. All five of these issues closed unchanged from Saturday.

WHAT STOCKS DID

[Monday, Dec. 29, 1941.]

NEW YORK STOCKS.

TRIBUNE AVERAGES.

	25 indus.	25 rails.	50 stks.
High	136.69	18.01	77.35
Low	133.95	17.57	75.76
Close	134.91	17.81	76.36
Net change	—0.11	+0.21	+ 0.05

ASSOCIATED PRESS AVERAGES.

	30 indust.	15 rails.	15 util.	60 stks.
Net. chg.	....	+0.1	+0.1	+0.1
Monday	32.4	13.7	24.9	35.8
prev day	32.4	13.6	24.8	35.7
Month ago	33.8	15.4	28.4	38.7
Year ago	42.5	16.1	34.7	43.8
1941 high	63.9	19.0	35.5	45.0
1941 low	31.7	13.4	24.5	35.2
1940 high	74.2	20.5	40.6	52.2
1940 low	32.5	13.0	30.9	37.0

60 Stock Range Since 1927:

1938-'39.	1932-'37.	1927-'29.
High	54.7	75.3	157.7
Low	33.7	16.9	61.8

DOW-JONES AVERAGES.

	30 indust.	20 rails.	15 util.	65 stks.
Opening	107.71	24.78	13.59	35.88
11 a. m.	107.70	24.66	13.59	35.84
12 noon	107.65	24.76	13.60	35.80
1 p. m.	107.88	24.79	13.56	35.91
2 p. m.	107.62	24.84	13.54	35.86
High	108.94	25.08	13.77	36.30
Low	106.36	24.54	13.40	35.44
Close	107.56	24.81	13.62	35.86
Net chge.	+0.02	+0.20	+0.05	+0.08

Transactions.

[In stocks used in Dow-Jones averages.]

Industrials	345,455
Railroads	179,500
Utilities	291,700
Total	816,655

LONDON AVERAGES.

[London Financial Times.]

	Close.	Net chg.
Industrials	101.0	+0.2
Railroads	53.7	+0.3

BANK STOCKS

CHICAGO.

[Nominal quotations.]

	—Yesterday— Bid.	Ask.	—Dec. 27— Bid.	Ask.
Chicago Title	121	124½	120	124
Am National	225	235	225	235
City National	103	107	103	107
Continental Ill	72	74½	72	74½
First National	236	241	235	240
Harris Trust	315	325	315	325
Industrial Nat	34	37	34	37
Do pfd	99	102	98½	101
La Salle Nat	61	65	61	65
Northern Trust	500	515	500	515

NEW YORK.

Bankers Trust	40¾	42¾	41¾	42¾
Bank of Manhat	11¾	12⅝	11⅞	12⅝
Central Hanover	71¼	73¾	71⅝	73⅞
Chase	22⅜	23⅜	22⅜	23⅜
Chemical	37⅝	38⅞	36⅝	38⅝
First National	1040	1065	1075	1100
Guaranty	219	223	220	224
Irving	9	10	9	10
Manufact Trust	28	29¾	27⅞	29¾
National City	22¾	23⅜	22¾	23⅜
New York Trust	59½	61½	61¼	63½

OTHER BANKS.

Bank of America	32¼	33⅜	33¼	34⅜
First Natl Boston	33¾	35¼	33	35

BOARD OF TRADE STOCKS.

	Sales.	High.	Low.	Close.	Net chg.
Gellman Mfg	100	⅝	⅝	⅝	⅝

Monday, Dec. 29, 1941.
Shares sold today.....2,925,455
Year ago.....1,179,277

NEW YORK STOCK TRANSACTIONS

Monday, Dec. 29, 1941.
Total sales 1941 to date.....166,222,503
Total sales 1940 to date.....206,532,289

[The figures in brackets after name of stock is annual dividend rate.]

A

1941 High	Low	Stock, div. $—	Sales, 100s	Open.	High.	Low.	Close.	Net chge.
55¾	46	Abbott Lab [1.60a]	9	47	47	46⅝	46⅝	....
124	108	†Do pf [4.50]	1	108⅜	108⅜	108⅜	108⅜	—3/16
54½	34	†Abr & Straus [3.50g]	30	35	35	34	34	— 3⅜
51⅜	43½	Acme Steel [4a]	1	47⅜	47½	47¼	47½	+ ⅛
8¼	5½	Adams Exp [.60g]	5	6⅛	6⅜	6⅜	6⅜	+ ⅛
15⅞	9½	Addressograph [1]	29	9⅝	9⅝	9⅝	9⅝	+ ⅛
45	34⅝	Air Reduction [1a]	36	36½	37⅛	36⅝	37⅛	+ 1⅛
⅝	⅛	Air-Way El Appliance	7	5/32	5/32	⅛	⅛	—1/32
5	1½	Alaska Juneau	97	1⅝	1⅝	1½	1½	— ⅛
⅜	⅛	Alleghany Corp	137	5/32	5/32	⅛	5/32	....
9½	3¼	Do pf xw	9	4	4	3⅝	3⅝	+ ⅛
10⅝	3⅝	Do pf $30 ww	39	3⅞	4	3⅝	3⅝	— ⅛
21¼	11¼	Do pr pf	2	11⅛	11¼	11¼	11¼	....
25⅜	17⅛	Allegh Lud StU [2.25g]	39	21	21¼	20¾	20¾	....
11¼	4⅜	Allen Industries [1d]	9	4½	4⅜	4¼	4⅜	+ ⅛
167½	135¼	Al Chem & Dye [6a]	22	140	140⅝	139¼	140¼	+ 1¼
13	10¼	Allied Kid [1a]	6	11	11	10⅞	10⅞	— ⅛
14⅜	11½	Allied Mills [1.25g]	18	13	13½	12⅞	13⅛	+ ⅜
9	5	Allied Stores	43	5⅞	5⅞	5½	5⅞	....
37	24½	Allis-Ch Mfg [1.50g]	69	27	27¼	26¼	26⅝	— ⅛
21⅜	14½	Alpha P Cem [2g]	4	18⅜	18½	18¼	18¼	— ⅜
1⅝	⅝	Amal Leather	3	⅝	⅝	⅝	⅝	....
20	10	Do pf [1.50k]	1	14	14	14	14	....
63½	44	Amerada Corp [3]	8	53⅜	53⅜	52½	53¼	— ⅛
22⅞	14⅜	Am Ag Ch Del [1.20a]	8	21	21½	20¾	20½	— ⅛
58½	40	Am Airlines [1.50g]	15	42⅜	43½	42	42⅝	+ ⅛
9⅝	5⅛	Am Bank Note [.80e]	26	5⅝	5⅝	5¼	5⅝	....
8¾	3¾	Am Bosch	5	4	4	3⅜	3⅜	— ⅛
39	26½	Am Brake Sh [2.20g]	16	28	29½	27½	28¼	+ ⅜
130⅜	122½	†Do pf [5.25]	20	126	126	126	126	+ ⅛
3	1	Am Cable & Rad	27	1⅝	1⅝	1⅛	1⅛	....
95¼	55¼	Am Can [4]	66	58¾	58¾	55½	55½	— 2¼
185	160	Do pf [7]	1	160	160	160	160	— 7½
34⅜	23	Am Car & Fdy [1g]	34	32	32⅝	31½	31¾	+ ⅜
79¼	56	Do pf [7]	13	68¼	68¼	67⅞	67¾	+ ⅛
23½	16¾	Am Ch & Cable [2g]	11	19¼	20¼	19¼	20¼	+ 1
121	93	Am Chicle [4a]	8	94	94	93	94	— ⅛
8¾	4¾	Am Colortype [.60]	1	5	5	5	5	....
9⅞	4⅝	Am Comi Alcohol	8	8	8	7¼	7¼	— ⅛
19½	9¼	Am Cryst Sug [1.25e]	4	17⅜	17⅜	17⅜	17⅜	— ⅛
95¼	78	†Do 6% pf [6]	20	93¾	93¾	93¾	93¾	— ⅛
1⅞	⅝	Am Encaus Tiling	14	⅝	⅝	⅝	⅝	0/16—1/16
6½	3¾	Am European [.40g]	1	5½	5½	5½	5½	— ⅛
1¼	⅛	Am & For Power	64	⅛	5/16	⅛	⅛	—3/32
24⅜	11⅞	Do $6 pf [1.50k]	7	16¼	16½	15⅝	16	— ⅛
28⅜	14⅜	Do $7 pf [1.75k]	9	18¼	18¾	17⅞	18¾	+ ⅜
3⅝	1⅜	Do 2d pf	11	1⅜	1⅜	1⅜	1⅜	....
38½	29	Am-Hawaii S S [5g]	13	30	30½	29⅝	29⅝	— ⅜
4¼	2	Am Hide & Leather	17	2¼	2¼	2¼	2¼	— ⅛
33½	27	Do pf [3]	1	31½	32¼	31⅝	32¼	+ ⅜
51¼	42¼	Am Home Pr [2.40g]	13	42½	42⅝	42¼	42¾	— ⅜
26	21	Am Ice	105	24	24	23	23	....
30½	20	Do pf	3	25	25	24½	24½	— ⅜
4¼	2½	Am International	23	2½	2⅝	2½	2⅝	+ ⅛
17⅛	7⅞	Am Locomotive	22	8¼	8¼	8⅛	8¼	+ ⅛
91½	77¼	Do pf [7k]	2	81	82	81	82	....
19¼	7⅞	Am Metal [1.50g]	3	8⅝	8⅝	8⅛	8⅝	....
6½	2¼	Am M & Met	4	3⅜	3⅜	3⅜	3⅜	....
23	15½	Am Metal [1.50g]	5	18½	18½	18¼	18¼	— ⅜
3¼	⅛	Am Power & Light	115	7/16	⅞	⅞	⅞	....
46⅜	20⅝	Do $6 pf [5.25k]	40	21¼	21½	21	21½	+ ⅛
39	17⅜	Do $5 pf [4.375k]	40	17⅞	18¼	17⅜	17⅜	....
7¼	3⅜	Am Rad & St S [.60]	404	3⅝	4	3⅜	4	+ ⅛
15⅞	9	Am Roll Mill [1.40]	130	10½	10⅝	10	10¼	....
73⅝	50	†Do pf [4.50]	31	20	51	52⅜	50⅜	52	+ ⅜
7	4⅜	Am Safe Razor [.50g]	23	4⅝	4⅝	4⅝	4⅝	....
10⅜	4⅞	Am Seating [1g]	6	7	7	6⅝	6⅝	— ⅛
40⅜	29	†Am Ship Bldg [2g]	2	30	30⅜	30	30⅜	1
45⅝	33⅜	Am Smelt & R [3.50g]	42	38½	39⅛	38⅝	38⅝	— ⅛
84	29⅜	Am Snuff Co [3.50g]	9	30½	31	30	30⅜	+ ⅛
28½	15⅝	Am Sti Fdry [2g]	55	19¼	19¼	18⅜	19	+ ⅛
11¼	8½	Am Stores [1]	20	9¼	9¼	8⅞	9	....
13¼	6⅜	Am Stove [1.20]	5	6⅝	6⅝	6⅜	6⅜	— ⅛
22⅛	13	Am Sugar Ref [2.50g]	13	20¼	20⅝	20	20⅝	+ 1
10⅝	11⅜	Am Sumat Tob [1]	4	16	16⅜	16	16¾	+ 1⅛
168⅜	115¼	Am Tel & Tel [9]	134	119⅝	122¼	119⅝	121⅝	+ 2⅛
73½	43⅞	Am Tobacco [4.50g]	36	46⅜	47¾	45½	45⅝	— 2¼
74½	43⅞	Do B [4.50g]	1	74	47½	48⅝	46¾	47	— 2
7	3⅜	Am Type Fdrs	15	3⅜	3⅜	3⅜	3⅜	....
29½	23⅛	Am Viscos [1g]	43	25⅜	26⅛	25⅝	25¾	+ ⅛
7¾	2½	Am Wat Wks	153	2⅝	2⅝	2½	2⅝	— ⅛
90½	64⅜	Am W W 1 pf [6]	1	64¾	64¾	64¾	64¾	— ⅜
8⅝	3¾	Am Woolen	17	4⅜	4⅜	4⅛	4⅛	— ⅛
31½	18	Do pf [1.25k]	7	21	21¼	21	21	+ ⅛
8	2⅜	Am Zinc L & S	13	3⅜	3⅜	3⅜	3⅜	— 1/32
23	18	Do pf [1.50]	10	18½	18½	18	18½	....
4⅜	2⅛	Anac W&C [2.50g]	15	20	25⅜	26	25⅝	25½	— ⅜
11⅜	6	Byers A M Co	10	6⅜	6⅜	6⅜	6⅜	....
100	76½	†Do pf [20.65k]	10	92	92	92	92	+ 3
12	7⅛	Byron Jackson [1g]	9	10⅝	11¼	10⅝	10⅝	....

C

24¾	15⅜	Calif Packing [1.50]	27	18	18¼	17	17	— ½
1½	⅛	Callahan Z-Lead	47	⅛	⅛	⅛	⅛	....
7½	4⅜	Calumet & Hec [1]	25	5⅝	5⅝	5⅜	5⅜	— ⅛
14⅞	9⅜	Camp Wyant [1.60g]	10	11⅞	12	11⅜	11⅜	— ⅛
17½	10⅞	Can Dry G Ale [.60a]	26	12	12¼	11⅝	12	....
5¼	3	Canad Pacific	83	3¼	3¼	3⅛	3⅛	— ⅛
39⅞	32¼	Cannon Mills [2]	2	32½	32½	32½	32½	....
3⅜	1⅝	Capital Ad A	7	1⅝	1⅝	1⅝	1⅝	....
92¼	79	†Caro C & O	50	81	81	81	81	— 1
30½	22	Carpenter Sti [2.50g]	10	24	24¼	24	24⅜	+ ⅛
3½	2¼	Carriers & Gen [.225g]	12	2¾	2¾	2⅝	2⅝	+ ⅛
87⅞	43	Case J I Co [7g]	5	64	64	63¼	64	+ 1
50⅞	36	Caterpil Tractor [2]	35	37⅛	37⅜	36½	37	— ⅛
29¾	18½	Celanese Corp [2]	30	19	19	18½	19	....
10⅜	5⅜	Celotex Corp [1a]	25	7¾	7⅞	7¾	7¾	+ ⅛
22⅜	15½	Cent Aguirre [1.50a]	8	18⅛	18⅜	18	18	— ⅜
3¼	1⅜	Cent Foundry	14	1⅝	1⅝	1⅝	1⅝	....
4½	1	Cent R R N J	8	1¼	1¼	1¼	1¼	....
17	4¼	CentVioleta Sug [1g]	2	16	16	15	15	— 1
4	2	Century Rib M	4	2	2¼	2	2¼	— ⅛
34⅞	25	Cerro de Pas [4]	43	26½	26½	25⅝	25⅝	— ⅜
5¾	1½	Certain-teed Prod	16	1⅝	1⅝	1⅝	1⅝	— ⅛
37⅜	23⅝	†Do 6% pf	2.60	24½	25	23½	23½	+ 1
21¼	15	Chain Belt [1.75g]	2	17⅜	17⅜	17	17	....
22½	15	Champ Pap & F [1g]	6	15	15	15⅜	15	....
107⅜	95½	†Do pf [6]	20	97⅜	97⅜	97⅜	97⅜	+ ⅛
18	5¾	Checker Cab	3	5⅝	5⅝	5⅝	5⅝	— ⅛
44¼	31⅛	Ches & Ohio [3a]	89	31⅜	32¾	31¼	32⅜	+ ⅛
102¼	93	Do pf [4]	1	93	93	93	93	— 2
4¼	2¼	Ches Corp	14	3	3¼	3	3¼	+ ⅛
1⅜	⅛	Chi & E Ill	2	11/16	⅝	11/16	⅝	+ ⅛
6⅜	1⅛	Do A	14	3	3	2⅝	2⅝	— ⅛
38	15⅛	Chi Great West	1	19	19	19	19	....
11¼	3⅞	Do pf	4	8⅜	8⅝	8⅜	8⅝	+ ⅛
8¾	3¼	Chi Mail Or [.25k]	12	3⅜	3⅜	3⅜	3⅜	+ ⅛
19¾	9½	Chi Pneu Tool [2g]	17	17	17¼	16⅜	16⅜	....
44½	37⅜	Do cv pf [3]	1	38	38	38	38	....
5/16	1/32	Chi Rk Is & Pac	110	1/32	1/32	1/32	1/32	—1/32
⅛	1/16	Do 6% pf	14	3/32	3/32	1/16	3/32	+1/32
⅝	1/16	Do 7% pf	14	⅛	7/32	⅛	7/32	+3/32
9¾	8¼	Chi Yell Cab [1]	4	8¾	8¾	8¼	8¼	— ⅜
14¾	10⅜	Chickasha Cot Oil [1]	6	11¼	11¼	11¼	11¼	....
1	1	Childs Co	9	....	....	1⅛	1	....
72¾	41⅜	Chrysler Corp [6g]	186	43¾	44¾	44¼	44½	+ ⅜
19¾	11	City Ice & Fuel [1.20]	13	8⅜	8⅜	8	8⅛	— ⅛
104½	92	†Do pf [6.50]	50	94½	94½	94	94¼	+ 1⅛
4¼	2	City Stores	8	2	2	2	2	....
115	109⅝	†Clev El Ill pf [4.50]	10	111	111	111	111	....
11	100	Do pf [5]	1	102¼	102¼	102¼	102¼	+ ⅛
43⅝	34⅜	Climax Molyb [1.50a]	33	38⅝	39	38⅝	39	— ⅛
30⅝	28⅛	Cluett Peabody [3g]	11	35	35⅝	35	35	— ⅛
106	78	Coca-Cola [5g]	24	80¾	80½	78	78½	— 2½
63⅜	60	Do A [3]	3	62⅜	62⅜	62⅜	62⅜	+ ⅜
21⅜	10⅝	Colgate-Palm-P [.50a]	30	11⅛	12	11¼	11¼	+ ⅛
80¾	11	Collins & Aik [2g]	22	11⅛	11⅜	11⅛	11⅜	+ ⅛
114	106¼	†Do pf [5]	50	106	106	105¾	105¾	— ⅜
1⅝	5/16	†Col & South	2.10	⅝	⅝	⅝	⅝	— ⅛
3½	1	†Do 1st pf	2.60	1¼	1¼	1	1	....
2½	⅝	†Do 2d pf	5.30	⅝	⅝	⅝	⅝	— ⅛
20	12¾	Col Fuel & Iron [1a]	8	15	15	15	15¼	+ ⅛
21⅜	11	Colum Br'cast A [2g]	16	11⅞	12	11⅜	11⅝	+ ⅛
21	11	Do B [2g]	26	11¾	12¼	11¾	12¼	+ 1⅛
4⅜	1	Colum G & E [.10g]	633	1⅛	1⅛	1	1⅛	....
82½	43⅜	Do 6% pf [6]	11	45⅝	46¼	44⅞	46¼	+ 1⅜
72	42¼	†Do 5% pf [5]	4.10	43	43½	43	43¾	— ⅜
7¾	4¼	Colum Pict	17	5¼	5⅝	5¼	5⅜	— ⅛
28⅜	21¼	Do pf [2.75]	2	24⅜	25	24¼	24¼	+ ⅛
83	65	Colum Carbon [4.70g]	4	67	67	65	65	— 1
31	16¼	Comi Credit [3]	105	17	17⅜	16¾	16⅝	— ⅜
37⅜	19¼	Comi Invest Tr [3]	174	20¼	20⅝	19⅝	20	— ⅛
110	100	Do cv pf [4.25]	2	100	100	100	100	— 1
11⅞	7⅞	Comi Solvents [.55g]	70	7⅞	8	7⅞	8	+ ⅛

D

5¼	3	Davega Stores [.70g]	1	3¼	3¼	3¼	3¼	— ⅛
11¼	6¼	Davison Chem [.60g]	11	10⅜	10⅝	9⅝	10⅛	— ⅛
25⅜	18⅝	Deere & Co [2c]	80	20¼	20¼	19⅝	20	— ⅛
30⅝	27	Do pf [1.40]	1	27	27	27	27	— ⅛
18⅝	9½	Deisel-Wem-Gil [1.50]	5	10⅜	10⅝	9¼	9½	— ⅛
14	6	Del & Hudson	43	6⅛	6⅞	6½	6⅝	— ⅛
6¼	2½	Del Lack & West	70	2¾	3	2⅝	2⅝	— ⅛
⅜	1/16	Den & Rio G W pf	6	1/16	1/16	1/16	1/16	—1/16
23¾	16⅝	Detroit Edison [1.40g]	51	18	18	16⅝	16⅝	— 1¼
20⅜	12¼	†Dev & Ray A [1g]	3.90	13	13½	12⅝	13¼	+ ⅜
29½	21	Diam Match [1.50g]	7	22½	23	22½	22⅝	— ⅛
41	33	Do pf [1.50]	3	35	35	33	33	— 2¾
10¼	6¾	Diam T Motor [1a]	9	8⅜	8⅜	8¼	8¼	— ⅛
17⅝	12⅝	Dist Corp-Sea [2.32h]	15	17¾	17¾	17⅝	17⅝	+ ⅛
86	65	Do pf [5]	3	66⅛	66¼	65½	65½	+ ⅜
11¾	7	Dixie-Vortex [.75g]	2	8¼	8¼	8¼	8¼	— ⅛
23¾	17	Doehler Die Cas [1a]	7	18¾	19	18¾	18¾	....
17¾	9¾	Dome Mines [2h]	54	10⅜	10⅝	9⅞	10	— ⅛
79¾	59½	Douglas Aircraft [5g]	29	65⅝	66¼	65	65¼	— ⅜
141⅜	111¼	Dow Chem [8]	10	124½	124¾	123	123	....
23¼	12¾	Dresser Mfg [1.50g]	16	13⅜	14	13¾	14	+ ¼
6¾	2¾	Dunhill Int	3	3	3	3	3	....
10⅜	6	Duplan Corp [.60g]	3	7⅛	7⅛	7¼	7¼	+ ⅛
164⅜	136¼	du Pont de N [7g]	49	141	142	140⅜	140½	+ ⅜
118	111¾	†Dug Light 1st pf [5]	50	114¾	114¾	114¾	114¾	+ ⅜

E

34	24	Eastern Air L	23	25⅜	26⅛	25½	26⅛	+ 1⅛
5¼	1⅜	Eastern Roll Mill	10	2¾	2¾	2⅝	2⅝	— ⅛
145½	120½	Eastman Kodak [6a]	14	134	137	134	137	+ 3
36⅝	27	Eaton Mfg [3]	30	29	30	29	30⅛	+ ⅜
17⅞	14¼	Edis Bros Strs [1.20a]	2	14⅜	14⅜	14⅛	14⅛	....
⅜	⅛	El & Mus Ind	29	7/16	15/32	7/16	15/32	+1/16
33⅜	17⅜	El Auto-Lite [3]	68	17⅞	18¼	17⅞	18	+ ⅜
17⅜	10	Elec Boat [.90g]	41	12¼	12¾	11⅞	12	— ⅛
⅛	⅛	El Power & Lt	113	1/16	1/16	1/16	1/16	—1/16
36⅜	23½	Do $6 pf [1.20k]	5	25	26⅛	25	26¼	+ ⅛
39¾	27½	Do $7 pf [1.40k]	3	28¾	28¾	27⅝	28¾	—
34⅜	26¼	El Storage Bat [2.50g]	9	27	28¼	27	28¼	+ 1⅜
33	21⅜	El Paso N G [2.40]	11	22	22¼	21⅜	22¼	....
47⅞	39½	Endicott-John [3]	4	41¼	42¾	41¼	42¾	— ⅛
17	11	Equity Pub Service	93	13	13¼	12¾	13⅛	— ⅛
80¼	64⅜	Do $5 pf [5]	2	64⅜	65	64⅜	65	....
83½	60	Do $5¼ pf [5.50]	2	70	70¼	70	70¼	+ 1¼
80½	74¼	†Do $6 pf	30	74½	74½	74½	74½	....
⅛	1/16	Equit Off Bldg	110	1/16	1/16	3/32	1/16	3/32+1/32
10	4⅝	Erie R R	12	5¼	5¼	5	5	— ⅛
7⅝	2⅜	Do 1st pf	5	3¼	3¼	3¼	3¼	....
42⅜	30½	Do pf A	23	31	31¼	30½	30⅝	....
3⅜	1⅛	Eureka V Cleaner	11	1⅜	1⅜	1⅛	1⅛	— ⅛
8¾	4	Evans Products	18	4⅜	4⅜	4¼	4¼	— ⅛
30⅜	21¼	Ex-Cell-O [2.60g]	11	22	22⅜	22	22¼	+ ⅛
⅝	3/16	Exchange Buffet	13	9/32	9/32	⅜	⅜	....

F

45¼	32	Fairbks Morse [2.50g]	9	36	36½	35¼	36¼	+ ⅛
24⅜	16½	Fajardo Sug [2a]	6	23⅜	23⅜	22⅝	22⅝	— ⅝
13⅜	6⅜	Fed Lt&Traction [1a]	2	7	7¼	7	7¼	+ ⅛
26⅜	10⅜	Fed Mng&Smelt [4g]	2	19¼	19½	19⅜	19⅜	— ⅛
14

CORN AT 4 YEAR PEAK ON BUYING BY PROCESSORS

U. S. Agency Sells Million Bushels Thru Brokers.

BY PHILIP WARDEN.

Corn sold at a new four year high in Chicago yesterday as processors rushed to build up reserves. Grain men paid 82¼ cents a bushel for No. 1 yellow corn. Over the week-end they had consumated the sale of one million bushels of old crop corn from Commodity Credit corporation stocks.

Dealers report that the processors, distillers and other manufacturers using corn have been steady customers for substantial quantities of the grain for the last several weeks. The sale of the government owned stock was probably the first time that sales of government corn have been negotiated thru regular trade channels.

Fear War Supply Upset.

The grain men said big industrial consumers seek to accumulate substantial reserves because of war uncertainties, including possibility of higher prices, and prospects of a vast expansion in farm consumption of corn.

Corn products are being called upon to substitute for imported products in many industries. There are new uses for corn oil. Corn starch likely will replace the imported taploca starches. Substantial quantities of corn alcohols will go into munitions.

Prices of corn have been advancing almost steadily. The average price in Chicago went from 79 cents a bushel in 1915 to $1.52 in 1918 under wartime conditions. With prospects of a record pig crop in 1942, more cattle, record poultry production and replacement of tractors on the farms with horse-drawn equipment, the grain men look for a much larger corn consumption.

Grain Markets Firmer.

Under normal conditions about 83 per cent of all corn grown is consumed on the farm. Forty per cent is fed to hogs; 20 per cent to horses and mules; 15 per cent to cattle; four per cent to poultry; one per cent to sheep; and 3.5 per cent goes into hominy and cornmeal for human consumption. Feeding plans for 1942 would indicate that all of these percentages probably would be revised.

Trading in all grains was on a firmer basis yesterday. Turnover in the grain futures market, however, was believed to have been smaller than on Saturday when the Chicago Board of Trade experienced the most active trading session since Dec. 18.

Wheat closed ⅜ cent a bushel higher, with May contracts at $1.26⅞ a bushel. Corn advanced ¼ to ⅝ cent; oats, ¾ cent, and rye ⅜ to ⅝ cent. Soy beans were unchanged to ⅜ cent higher.

LARGE RECEIPTS TOPPLE PRICES IN HOG MARKETS

The largest Monday receipts since January, 1940, caused a break of 10 to 20 cents in the market for hogs at the stockyards yesterday.

Officials of the stockyard company announced late in the day that all former truck records were broken before the movement slackened. During the day 1,461 trucks were unloaded, as against the former record of 1,436 set a year ago yesterday.

Prices for the session averaged 15 cents lower at $1.05, with top sales at $11.40.

Live costs of other meat animals also declined under heavy supplies. Slaughter lambs sold off mostly 35 cents, with the top at $12.60.

Steers and yearlings dipped 25 to 40 cents during the day. Beef cows ruled weak to 25 cents lower.

UNLISTED STOCKS

[Nominal quotations furnished by the National Association of Securities Dealers.]

	Bid.	Ask.
Amer Furn Mart pfd	41	44
Britman Electric com	8	9
Booth Fisheries pfd	69	...
Buda Co	9	10¼
Central Cold Storage	11¼	12¾
Central Republic Co	4	...
Chicago Daily News com	8¼	9¼
Do. pfd	78	80
Chicago Mill and Lumber	13	14
Chicago Railway Equip com	14¼	15¼
Chicago Title and Trust	121	124
Clearing Machine	7¼	9
Creamery Pkg Mfg	18	19¼
Eversharp pfd	18	19½
Marshall Field 1st pfd	106	109
Foote Bros Gear and Mach com	8¼	9
Fox De Luxe of Mich	4¾	5¾
Giddings & Lewis	9¾	10¾
Gisholt Machine	11	12½
Globe Steel Tubes	11	12
Goodman Mfg	36	38
Hammond Instrument com	2¼	3
Harris Hall	9¾	11¼
Hart Carter pfd	25½	27½
Hart Schaffner & Marx	118¾	120¾
Haskelite Mfg Corp	7¾	8¾
Heacock Co com	6¾	7¼
International Cellucotton	22½	24¼
Johnson Service	18¾	19¾
Kansas, Nebr. Natural Gas com	4¾	5
Kellogg Company	16¾	17¾
Locomotive Firebox	3	4
Marshall Paper Mills	26½	28½
Merck & Co com	30¾	32¼
Do. pfd	109	111
Mickelberrys Food Prod pfd	30	32
National Battery vtc	30½	33½
National Tea pfd	6¾	7¾
North Amer Car pfd	85½	88½
Northern Illinois Coal	9	11
Northwestern Yeast	13	15
Pettibone Mulliken	6¾	7¾
Pyle National Co	7	7¾
Roper [Geo D.]	9¾	10¾
Staley [A. E.] Mfg. Co com	14¾	15¾
Do. $5 pfd	98	101
Steel Products	7¾	8¾
Tokheim Oil Tank and Pump	12¾	13¾
Union Stock Yards [Omaha]	36	40
United Drill and Tool 'B'	5	6
United Printers and Pub com	¾	1¼
Woodward Governor com	16¾	17¾

CHICAGO LIVE STOCK

Comparative Prices.

[All prices are in dollars per 100 pounds.]

Hogs—Bulk of sales yesterday, $10.75@11.35.
One month ago ..... 9.80@10.15
One year ago ..... 6.70@ 7.10
Top yesterday, $11.40; average, $11.05.

Cattle—Bulk of sales yesterday, $12.00@13.25.
One month ago ..... 11.05@12.05
One year ago ..... 10.00@13.05
Top yesterday, $14.50; average, $12.60.

Lambs—Bulk of sales yesterday, $12.00@12.50.
One month ago ..... 10.50@11.10
One year ago ..... 9.40@ 9.60
Top yesterday, $12.60; average, $12.25.

Hog receipts, 37,000; shipments, 4,000.
Cattle receipts, 16,000; shipments, 3,800.
Sheep receipts, 15,000; shipments, 1,000.
Receipts include 100 cattle, 7,000 hogs, and 3,000 sheep direct to packers.

SAFEWAY SALES RISE.

Safeway Stores, Inc., reported sales of $48,719,900 for the four weeks ended Dec. 20, an increase of 26.3 per cent over the like period of 1940. The current 52 week total is $471,254,254, 16.5 per cent more than the 1940 figure.

CHICAGO STOCKS

Monday, Dec. 29, 1941.

Shares sold today.....146,000 Total sales 1941 to date.....6,844,000
Year ago..... 48,000 Total sales 1940 tot date.....6,813,000

—1941— High.	Low.	Description, div. rate. $a—	Sales.	Open.	High.	Low.	Close.	Net chge.	—Closing— Bid.	Asked.
55¼	46	Abbott Lab [1.60a]..	150	46⅝	47¼	46⅝	47¼	+ ⅝	46½	47¼
51	43½	Acme Steel [4a].....	100	47¼	47¼	47¼	47¼	+ 1⅜	.....	.....
3⅜	1⅜	Advance Alum [.25g]	350	2	2	2	2	....	1⅞	2¼
12½	9	Asina B Bear [1.40a]	50	9¼	9¼	9¼	9¼	....	9	9¾
14½	9¾	Allied Lab [.60].....	800	10¼	10¾	9¾	9¾	— ¼	9¼	10
35¼	24½	Allis-Ch Mfg [1.50g]	100	27	27	27	27	....	26¼	26⅝
6⅛	3⅝	Am Rad St S [.60]..	1,200	3⅞	3⅞	3¾	3¾+	⅛	3⅝	3¾
167⅜	117	Am Tel & Tel [9]....	300	119¾	120⅝	119¾	120⅝+	3⅜	121¼	122⅜
29¼	22⅞	Anaconda [2.50g]....	300	26⅞	27	26⅛	26⅜—	⅛	26⅜	27
5¼	2½	Armour & Co.....	1,950	3	3⅛	3	3	....	3	3⅛
11¼	7	Aro Equip [.60g]....	100	7¼	7½	7¼	7½	....	7⅜	8⅛
2⅜	⅝	Asbestos Mfg	250	1	1	1	1	....	⅞	1¼
35⅝	20	Asso Invest [2a]....	400	20¼	20½	20	20	— 1¼	20	21¼
29⅜	23¾	Atch T & S F [2g]..	450	27⅜	27½	27⅜	27⅜+	⅜	27¼	27½
3¾	2	Athey Tr Whl [.25g]	290	2	2⅛	2	2⅛+	⅛	2	2⅜
⅝	⅛	Autom Wash	30	⅛	⅛	⅛	⅛	....	⅛	⅜
5¼	2⅜	Aviation Corp [.15g]	300	3⅜	3⅜	3⅜	3⅜	....	3⅜	3⅜
19⅜	15	Bastian-Bless [1.60a]	100	15¼	15½	15¼	15½	....	15½	15⅝
12½	10	Belden Mfg [1.50g]..	150	11½	11½	11½	11½	....	11	12
41	32½	Bendix Avia [4g]....	200	39⅞	40⅝	39⅞	40¼+	⅝	39½	39⅝
5⅛	3½	Berghoff Brew [1]....	200	5⅜	5⅝	5⅛	5⅛	....	5⅛	5⅝
75½	55½	Both Steel [6g].....	450	63¾	64⅝	63⅜	64⅝+	3⅞	64⅜	65¼
5½	2½	Binks Mfg [.60g]....	50	2½	2½	2½	2½—	⅛	2½	3⅝
18¼	13	Bliss & Laugh [2g]	350	13	13¼	13	13	....	13⅜	14
20⅞	16	Borg-Warner [2g]....	500	20¼	20¾	20	20	+ ⅛	20	20¼
2⅜	1	Brown F & W.....	850	1⅛	1¼	1⅛	1¼	....	1¼	1⅜
11⅜	7	Bruce A pfd [1.50g]..	100	7¼	7¼	7¼	7¼	....	7¼	7⅝
14¾	9½	Bruce E L [1].....	100	10	10	10	10	— ⅛	10	10⅜
4	2	Burd Piston Rg [.40]	600	2	2½	2	2⅛+	⅛	2⅛	2½
6⅞	4¼	Butler Bros [.60]....	700	4⅝	4⅝	4½	4½—	⅛	4½	4⅝
23	18	Do pfd [1.50].....	100	18⅛	18⅛	18⅛	18½+	⅛	18¼	18½
95½	58¾	Cen Ill P S pfd [6k]	100	60¼	62	60½	61	+ ½	60½	64
5/16	1/16	Cen Ill Sec	150	1/16	1/16	1/16	1/16	....	1/16	⅜
7	5½	Do pfd [.50k].....	250	5½	5½	5½	5½—	⅛	5¼	5½
⅝	1/16	Cen & S W Ut.....	4,200	⅛	⅝	⅛	5/16+	1/16	5/16	⅝
47	28	Do $7 pfd.....	110	29⅜	30½	29½	30½—	⅜	32	32¾
8⅞	3¾	Cen Sta P & L pfd..	10	3⅜	3⅜	3⅜	3⅜—	⅜	5	7¾
21	10¼	Chain Belt [1.75g]..	300	17¼	17¼	17¼	17¼+	¼	16⅜	17⅜
14	9⅜	Charry-Burrell [1]....	100	9⅜	9⅜	9⅜	9⅜	....	9	11
1	⅛	Chi Corp	10,000	11/16	⅝	11/16	⅝—	1/16	⅝	⅝
31⅜	27½	Do pfd [2k].....	3,800	28⅜	28⅝	28¼	28½+	⅛	28⅜	29
74	44	Chi Flex Shaft [6]..	200	44	44⅜	44	44½—	⅜	44	47
10¼	8⅛	Chi Yell Cab [1]....	450	8¾	9⅛	8¾	8¾—	⅛	8½	8⅝
70½	41⅝	Chrysler Corp [6g]..	300	43⅜	44	43⅜	43⅞—	⅛	44	44¾
6⅝	2¼	Cities Service	550	2½	2⅝	2½	2⅝+	⅛	2½	2⅝
2⅞	⅝	Club Alum	50	⅝	⅝	⅝	⅝	....	⅝	1¼
30	20	Comwith Edsn [1.80]	9,950	20¾	20¾	20	20¼—	⅛	20	20¾
2½	⅛	Con Biscuit [.10g]..	250	1	1	1	1	— ⅛	1	1⅛
6½	5	Cons Oil [.50].....	350	5¼	5⅜	5¼	5¼—	⅛	5	5¾
2⅝	1¼	Consumers Co A.....	20	1⅞	1⅞	1⅞	1⅞—	⅛	1⅝	1¾
1⅜	⅝	Do B	250	1	1	1	1	....	1	1¼
6¾	4¼	Do pfd	30	4⅝	4⅝	4⅝	4⅝—	⅛	4¼	4⅜
16⅜	11¾	Container Corp [1.50g]	100	11⅜	11⅞	11⅜	11¾+	⅛	11⅝	12
13⅛	11⅜	Crane Co [1g].....	400	12¼	12⅝	12¼	12½—	⅛	12	12⅛
15⅜	10¼	Cudahy Pack	50	11⅜	11⅜	11⅜	11⅜—	⅛	10⅝	11⅜
2½	1⅛	Curtis Light	20	2	2	2	2	....	1⅞	2⅜
10⅜	7	Curtiss-Wright [1g]..	135	8⅜	8⅜	8¼	8¼	....	8	8¼
11⅜	5¼	Dayton Rubber [1a]	500	6	6¼	5¼	5½—	⅛	5¼	6
2⅛	1⅜	Decker & Cohn.....	800	1⅝	1⅝	1⅝	1⅝	....	1⅝	1⅞
38	24	Do pfd	10	35	35	35	35	— 3	30¼	40
28½	19¼	Deere & Co [2g]....	100	20¼	20¼	20¼	20½—	⅜	19½	20
11	2⅜	De Mets pfd.....	100	3¼	3¼	3½	3½	....	3¼	4
10	7	Diam T Motor [1a]..	100	8⅜	8⅜	8⅜	8⅜—	⅜	8	8⅜
11	7¼	Dixie-Vortex [.70g]..	200	8	8	8	8	....	8	8½
17½	12½	Do A [2.50].....	300	13½	13½	13½	13½—	⅛	13	13½
14	8⅝	Dodge Mfg [1k].....	150	8⅞	8⅞	8⅝	8⅝—	⅛	8⅝	9
21	13½	Eddy Paper [2g].....	10	16⅛	16⅛	16⅛	16¼+	⅛	16⅛	17½
4½	3	El Household [.50g]	1,000	3¼	3¼	3	3¼—	⅛	3¼	3⅜
33½	26	Elgin Nat Watch [3g]	450	27	27	26	26—	⅜	25⅝	27
3	2	Eversharp	200	2⅜	2⅜	2⅜	2⅜	....	2⅜	2⅝
7¼	4⅜	FitzSimons & C [1]..	50	4⅝	4⅝	4⅝	4⅝	....	4⅜	5¼
9⅝	5⅝	Four Wh Dr A [.90g]	50	7¼	7¼	7¼	7¼+	⅛	7⅛	7¾
5⅛	3⅝	Fuller Mfg [.45g]..	300	3⅞	3⅞	3⅞	3⅞+	⅛	3⅝	3¾
19	14	Gardner-Denver [1a].	50	14	14	14	14	— ⅛	13⅜	14⅜
55¼	39	Gen Am Trans [3g]	80	39⅜	39⅝	39⅜	39⅝	....	39	40
33⅝	24⅜	Gen Elec [1.40g]....	1,600	25¼	26¼	25¼	25⅞+	⅜	24½	25¼
2½	1¼	Gen Finance [.20]...	400	1⅜	1⅜	1⅜	1⅜	....	1⅜	1⅝
42⅜	33⅜	Gen Foods [2].....	115	35½	36⅛	35½	35⅝	....	35⅜	36¼
48½	28¾	Gen Motors [3.75g]..	3,350	29⅜	30	29¾	29⅝—	⅜	29⅜	29¾
4¾	2⅛	Gen Out Adv [.10g]..	500	2⅛	3	2⅛	3	....	2⅛	2⅜
4¾	2½	Gillette Saf R [.45g]	500	2⅝	2⅞	2⅝	2⅞	....	2⅝	2⅞
20¾	10	Goodyr T&R [1.375g]	150	10	10	10	10	— ⅜	9⅝	10¾
10⅜	7	Gossard H W [1.25g]	100	7¾	7¾	7¾	7½—	⅛	7¾	7¾
17½	10	Gt Lakes Dredge [1]	1,200	10¼	10¼	10	10¼—	⅛	10	10¾
16⅝	8⅞	Hall Print [1].....	200	9¼	9¼	9	9	— ⅛	9	9¼
9	6⅝	Harnischfeger [.50g]	200	6¾	6¾	6⅝	7	+ ⅛	6⅞	7
9⅝	7⅝	Hallman G Br [1.40g]	250	8¼	8¼	8¼	8¼	....	7⅞	8¼
14½	12½	Hordern [1a].....	30	12½	12½	12½	12½—	⅛	12½	15
18⅜	7⅝	Hould-Her B [1.50r].	200	7¾	7¾	7¾	7⅝—	⅛	7⅝	8
17⅜	13⅜	Hubbell'n Inc [1.60a]	50	13⅛	13⅜	13⅛	13⅜—	1⅛	13⅛	15⅜
⅝	⅜	Huipp Mot	200	⅜	⅜	⅜	⅜	....	⅜	⅝
3	1	Ill Brick	100	1¼	1¼	1¼	1¼+	⅛	1⅛	1⅜
10¼	4⅝	Ill Cent R R.....	200	5⅜	5⅝	5⅜	5⅝+	⅛	5¼	5½
4	2½	Ind Stl Prod [.50r]	250	2⅜	2⅜	2⅜	2⅜	....	2¼	2⅝
21⅜	14	IndaplsPw&L4 [1.60]	250	14	14¼	14	14—	⅛	13⅝	14
90	64⅜	Inland Steel [4a]....	150	68	68⅛	68	68½+	2¼	66⅜	67
9¼	6⅜	Interlake Iron [.75g]	550	6½	6⅝	6¼	6¼	....	¼	0¾
56¼	43¼	Int Harvester [3a]..	100	45	45	45	45	— ¼	44½	45½
18	10½	Iron Fireman [1.20]o	100	10½	10½	10½	10½	....	10	10⅝
13⅝	5⅝	Jarvis W B [1.125]..	450	5⅞	6	5⅝	5⅝—	⅛	5⅝	6
44	36	Joslyn Mfg & Sup [3]	50	36	36	36	36 — 1		33	36
5¼	3	Kats Drug [.80].....	500	3¼	3⅜	3	3	— ⅛	3	3¼
5¼	3	Ken-Rad T&L [.375g]	400	3⅜	3⅜	3⅜	3⅜	....	3⅜	3⅝
50¾	38½	KyUJr cum pf[3.80]	40	39½	39½	39½	39½+	½	39½	40
100½	88½	Do 6% pf [6].....	10	93	93	93	93	+ 1	90	94
1¼	⅝	La Salle Ext.....	4,000	⅝	⅝	⅝	⅝	....	⅝	⅞
8⅝	5	Le Roi Co [.80].....	100	5⅝	5⅝	5⅝	5⅝+	⅛	5⅝	7½
7	3⅞	Lib-McNAL [.35g]...	900	4¼	4¼	4¼	4⅜	....	4¼	4¾
⅞	⅛	Lincoln Print.....	250	⅛	⅛	⅛	⅛	....	⅛	⅜
21	7½	Do pf [6.125k]3-w..	60	8	8¼	7⅞	8¼+	⅛	8	9
13⅜	9¾	Lion Oil Ref [1].....	100	10	10	10	10	+ ⅜	9⅝	10
3⅛	1⅝	Loudon Pack.....	200	1⅞	1⅞	1⅞	1⅞	....	1⅞	2
23	16	Lynch Corp [2].....	100	16½	16½	16	16 — 2		16	17
17⅜	11	Marsh Field [1.50r]..	150	12	12	11¾	11¾—	⅛	11⅝	11⅞
33¼	24⅜	Martin G L Co [3g]	140	22¼	23¾	21¾	23⅛—	....	21⅜	22
38⅝	33½	McQuay-Nor [2.125g]	50	33½	33½	33⅜	33½—	2⅜	33	36½
10¾	5⅝	McWill Dredg [.50r].	50	6⅜	6⅜	6⅜	6⅜—	⅛	6	7
4½	2½	Merch&Mfrs A [.40a]	700	2⅝	2⅝	2½	2½—	⅛	2½	2¾
5¼	3¼	Mickelberry's Fd.....	200	3½	3⅝	3¼	3½	....	3¼	3¾
6¾	3¼	Mid West Corp [.40g]	6,000	3¼	3⅜	3¼	3⅜	....	3⅜	3¾
7	2⅝	Midland Unit pf.....	1,900	3⅜	4	3⅜	3⅜+	⅛	3½	3¾
17½	3	Mid Util 6% pf.....	50	8½	8½	8½	8½—	⅛	8½	9
17⅝	3	Do 7% pf.....	150	8½	8½	8⅜	8½—	⅛	7⅝	9
⅛	⅛	Mid Util 7% pf.....	300	⅛	⅛	⅛	⅛	....	⅛	⅜
1¾	⅜	Miller&Hart cl.....	350	⅜	⅜	⅜	⅜	....	⅜	⅝
27½	22	Modine [3].....	50	22	22	22	22	— ⅝	20	22¾
30¼	24⅜	Montg Ward [2g].....	950	25	25¼	24⅜	25	— ⅛	24⅜	24¾
19½	1⅝	†Nabco Liquid [1]....	40	1⅝	1⅝	1⅝	1⅝	....	1⅝	1⅝
5¼	2⅞	Nash-Kely [.375g]...	950	2⅞	3¼	2⅞	3⅛	....	3	3¼
11	8	Nat Cylinder G [.80]	300	8¾	8¾	8	8	— ⅜	8	8¾
33	22	Nat-Stand [2a].....	880	22	22	22	22	....	22¼	24
9¼	7⅛	N Y Central RR.....	2,500	7⅜	7½	7¼	7¼	....	7¼	7⅝
32¾	19⅝	Noblitt-Spks [3.50g]	300	20⅜	20⅜	20	20	— ¼	19½	20¼
8	3⅜	Nor Am Car.....	100	4½	4½	4½	4½	....	4⅜	4¾
14	7⅜	Nor'west Airl.....	350	10⅛	10⅛	10	10	— ⅜	9⅝	10¼
14	10	Nor'west Banc [.45g]	50	10	10	10	10	— ⅛	10	10⅜
18	6	No West Ut 7% pf....	30	7⅝	7⅝	7⅝	7⅝	....	7⅝	11
10	2	†Omnibus Corp.....	120	2⅜	2⅜	2¼	2¼	....	2¼	2⅜
16	12¼	Param Pict [.90g]...	3,200	14⅞	14⅞	14⅜	14⅜	— ⅛	14⅜	14⅝
13⅜	8	Parker Pen [1a].....	200	9	9	8	8 — 1		8	9
1¾	⅛	Peabody Coal B.....	500	⅛	⅛	⅛	⅛	....	⅛	⅜
½	1/16	Penn Gas&El.....	200	1/16	1/16	1/16	1/16	....	.....	.....
25¼	17⅝	Penn R R [2g].....	550	17⅝	18	17⅝	17¾+	⅛	17⅜	18
54	36½	Peoples G L&C [5g].	50	44	44	44	44	— ⅛	43⅜	45
27	17⅜	Perfect Circle [1.90g]	50	20	20	20	20	+ 2	17½	20
7¾	3½	Poor&Co B.....	400	4	4	4	4	+ ⅛	3⅜	4¼
⅞	⅜	Potter Co.....	500	½	½	½	½	....	½	⅝
13	6	Pressed Stl Car.....	350	6½	6¾	6½	6⅝+	⅛	6⅜	7
28½	20	Pullman [1a].....	200	23½	23¾	23⅜	23⅝+	⅛	22½	23
11⅞	9¼	Pure Oil [.50g].....	400	10⅜	10⅝	10	10	— ⅛	9⅞	10¼
11⅜	5½	Quaker Oats [4].....	560	58⅛	58⅞	57¼	58⅝+	⅛	58	58⅞
160	141½	Do pf [6].....	10	141½	141½	141½	141½—	1½	.....	145
4⅝	2¼	Radio Corp [.20g]....	1,300	2⅝	2⅝	2⅜	2⅜+	⅛	2¼	2½
20⅜	14⅜	Repub Steel [2g].....	1,600	16⅞	17⅜	16⅝	17⅛+	⅜	17¼	17¾
4¼	2⅜	Rollins-Hos	400	3⅜	3⅜	3⅜	3⅜+	⅛	3⅜	4¼
22¼	13⅜	Sangamo El [1.85g]..	150	14	14	14	14	....	13⅝	14½
9¾	6	Schwitzer Cum [.50r]	350	6¼	6¼	6	6	+ ⅛	6	6¼
77¾	49½	Sears Roeb [3a].....	300	50⅞	50⅞	49⅝	49⅝—	1	49¼	50¼
7¾	4⅛	Serrick Corp B [.25g]	400	4	4	3⅞	3⅞—	⅛	3⅞	4¼
17	12	Signode Steel [1a]....	100	12¾	12¾	12⅝	12¾+	⅛	12⅝	14
30⅝	28½	Do pf [2.50].....	40	30	30	30	30	....	28¾	32
18	14	Sivyer Stl C [1.75g]..	175	14	14	14	14	— ⅜	13½	14⅜
4¼	3	Spiegel Inc [.60g]...	150	3¼	3¼	3	3	— ⅛	3	3¼
5¾	3¾	Std Brands [.40a]....	300	3⅝	3¾	3⅝	3¾+	⅛	3¾	4
2¾	1⅜	Std Dredg [.20g].....	100	1⅝	1⅝	1⅝	1⅝+	⅛	1⅝	1⅞
⅞	⅛	Std Gas&Elec.....	1,000	⅛	⅛	⅛	⅛	....	⅛	⅜
35¾	25½	Std Oil Ind [1a].....	850	28⅜	28⅜	27¼	27½—	1⅜	27½	27½
46⅝	40	Std Oil N J [1.40a]..	150	41	41	40⅝	40⅝—	1⅛	39⅝	40¼
12¾	9	Stein A&Co [1a].....	200	9	9	9	9	— ⅜	.....	9
5¾	⅜	Sterling Brew [.175g]	300	⅜	⅜	⅜	⅜	....	⅜	⅝
8¾	4¼	Stewart-Warn [.50r].	800	4⅞	4⅞	4½	4½—	⅛	4¼	4⅜
8¾	4¼	Studebaker Corp.....	100	3⅜	3⅜	3⅜	3⅜—	⅛	3⅜	3⅜
89	16¼	Sundstrand M [3.50a]	150	18½	18½	18¼	18½+	⅜	18½	19
30	19⅜	Swift&Co [1.20a].....	700	23½	23½	23¼	23⅜+	⅛	23½	23¾
6¾	4¾	Swift Int [2].....	300	17¼	17¾	17¼	17¾—	⅛	17	17½
44½	24⅜	†Texas Co [2a].....	242	38⅝	38⅝	38⅛	38⅛+	⅛	37½	38¼
9¾	6¾	Thompson J R.....	500	8¾	8¾	8⅝	8⅝—	⅛	8⅝	9
10⅞	7	Trane Co [1].....	300	7¾	7¾	7¾	7¾+	⅛	7¾	7¾
69¾	61⅜	Union Carbide [3g]..	300	69⅝	69⅝	69⅝	69⅝+	⅜	69⅝	70¼
17	9¼	Unit Air Lines.....	150	9¾	9¾	9⅝	9⅝+	⅛	10¼	11
69¾	37⅜	†U S Gypsum [2a]..	174	38⅜	38⅝	37⅞	38	....	38¼	39½
24¾	14⅜	U S Rubber [2g].....	200	14⅜	14⅝	14⅛	14¼—	1⅛	14⅜	14¾
72⅜	47⅝	U S Steel [4g].....	600	52	52⅜	52	52¼+	⅜	52	52⅝
130	105⅜	†Do pf [7].....	20	114¼	114¾	114¼	114¼	....	113½	115
5	1

NEW YORK CURB TRANSACTIONS

Shares sold today	Monday, Dec. 29, 1941.
Shares sold today	636,000
Year ago	332,233
Total sales 1941 to date	33,738,000
Total sales 1940 to date	42,660,918

	Sales.	High.	Low.	Close.	Net chge.
Aero Sup B	400	5	4⅞	5	— ⅛
Ainsworth	600	3¾	3⅝	3⅝—	¼
Air Assoc	200	6¼	6¼	6¼—	¼
Air Investors	200	1⅛	1⅛	1⅛+	⅛
Ala Gt Sou	20	76	76	76	....
Ala Pow $6 pf	10	92	92	92	— 1½
Allied Prod	100	16¼	16¼	16¼	....
Alum Co A pf	1,050	98⅛	96½	97 +	¼
Do pf	350	114	113	113¼+	⅛
Alum Goods	100	13	13	13 +	½
Alum Ltd	150	70	68⅛	68⅛—	⅛
Do pf	200	90	90	90 +	1
Am Book	10	21	21	21	....
Am Box Board	400	3½	3½	3½—	⅛
Am Cap pr pf	50	61⅛	61⅛	61⅛—	⅛
Am C P&LA	225	11¼	10¾	11	....
Do new	500	10½	9¾	10¼+	¼
Am Cit P&LB	3,300	5/32	5/32	5/32	....
Am Cyan B	4,200	41	39½	40½—	½
Am-Fgn P war	3,100	1/32	1/32	1/32	....
Am Exp L	500	20	19	20 +	⅜
Am Fk&Hoe	700	11	10¾	11 +	¼
Am Gas&El	7,500	20⅜	19⅞	20¼—	⅛
Do pf	250	102½	100	100	— 2
Am Gen	1,700	1⅞	1⅞	1⅞—	⅛
Am Laun Mc	200	18	17⅞	17⅞+	⅛
Am Light&T	600	10¼	10	10¼—	⅛
Am Maracaibo	2,300	5/32	5/32	5/32	....
Am Meter	500	22½	21¼	22½+	1¼
Am Republic	2,200	6⅛	5⅞	6⅛	....
Am Seal-Kap	500	2⅛	2⅛	2⅛+	⅛
Am Superpow	28,800	1/64	1/64	1/64	....
Do pf	1,000	2⅛	2	2⅛+	⅛
Am Thread pf	1,200	3	2⅞	3 +	⅛
Am Writ Pap	200	2½	2⅜	2½	....
Ang-Wupp	500	⅞	⅞	⅞	....
Ark Nat Gas	1,800	13/16	¾	¾	....
Do A	12,000	⅞	¾	13/16	....
Aro Equip	200	7⅞	7⅞	7⅞—	⅛
Art Met Wks	700	5¼	5	5¼+	⅛
AshlandOil&R	200	4½	4½	4½	....
Asso G & El	1,100	1/16	1/64	1/16+	3/64
Do A	11,500	1/128	1/256	1/256—	1/256
Do pf	1,400	5/16	¼	¼—	⅛
Atl Cst Fish	1,500	3½	3½	3½—	½
Atl Rayon	800	3⅛	3⅛	3⅛—	⅛
Atlas war	4,200	⅛	⅛	⅛	....
Atlas Ply	100	13¼	13¼	13¼	....
Auburn C Mfg	100	4	4	4 +	⅛
Automat Prod	200	1⅞	1⅞	1⅞+	⅛
Auto V Mach	1,200	2⅝	2½	2⅝+	⅛
Avery&Sons	300	2½	2½	2½	....
Do war	600	1/256	1/64	1/64	....
Babcock&Wil	500	28⅛	27½	28 +	1
Bald Loco pf	100	31	30¾	30¾—	1¼
Do war	1,800	3⅜	3⅜	3⅜	....
Baldwin Rub	100	3⅛	3⅛	3⅛—	⅛
Barium S Stl	1,600	⅝	⅝	⅝	....
Basic Refract	1,100	7	6⅞	6⅞—	⅛
Beech Airc	1,700	9	8⅞	8⅞+	⅛
Bell Airc	2,700	14¼	13⅝	14	— ⅛
Bell Tel Can	60	95	94½	94½—	2½
Bellanca Airc	400	2	2	2 +	⅛
Benson&Hed	10	32½	32½	32½+	⅜
Berk Gay Furn	800	⅝	5/16	5/16	....
Bickfords	50	9	9	9 +	¼
Birds S Fdy	100	6¼	6¼	6¼—	¼
Bliss E W	1,500	15	14⅝	14⅞—	¼
Blue Ridge	1,800	5/16	5/16	5/16+	1/16
Do cv pf	1,150	31	29¼	29½—	½
Blumenthal	400	4¼	4	4	— ¼
Bohack H C	100	1⅞	1⅞	1⅞+	⅛
Do 1 pf	50	32	32	32 +	2
Bowm-B H 1 f	100	1¼	1	1	— ¼
Do 2 pf	200	⅛	⅛	⅛	....
Braz Tr L&P	3,300	4⅞	4½	4⅝—	⅛
Breeze Corp	300	9½	9½	9½+	⅛
Brewst Aero	3,500	7⅝	7¼	7⅝+	⅜
Bridgpt Mach	1,500	1⅝	1⅝	1⅝—	⅛
Do pf	10	49	49	49 +	2
Brill A	100	2¼	2¼	2¼+	⅛
Do B	100	3/16	3/16	3/16	....
Do pf	100	42½	42½	42½—	½
Brown F&W	200	1⅛	1⅛	1⅛	....
Do A	100	7	7	7	— ¼
Brown-F Dist	1,500	1⅝	1⅝	1⅝—	⅛
Do pf	10	45½	45½	45½—	4½
Brown Rubber	1,400	⅝	⅝	⅝+	⅛
Buckeye P L	100	35	35	35	....
BufN&EP pf	2,900	12⅝	12	12½—	⅛
Do 5 pf	150	85	85	85	....
Bunk Hill&S	700	9⅜	9	9	....
Burma Ltd	200	⅛	⅛	⅛	....
Cab El Prod	200	⅝	⅝	⅝	....
Do vtc	500	⅝	⅝	⅝	....
*Calamba Sug	100	2½	2½	2½+	⅛
Cal El Pow	200	1	1	1	— ⅛
*Callite Tung	400	1⅝	1⅝	1⅝—	⅛
Can Col Airw	600	2⅝	2½	2⅝+	⅛
Can Ind Alc A	100	1⅛	1⅛	1⅛+	⅛
Can Marconi	800	5/16	5/16	5/16	....
Carib Syn	100	9/16	9/16	9/16+	⅛
Carnation	100	39½	39½	39½—	1
Caro P&L $6pf	10	100¾	100¾	100¾+	¼
Do $7 pf	10	109¾	109¾	109¾—	¼
Carrier Corp	2,500	4⅛	4⅛	4⅛	....
Carter W J	100	6	6	6	— ⅛
Casco Prod	300	4⅝	4¼	4¼+	⅛
Catalin Am	600	2⅝	2⅝	2⅝	....
Cen & SW Ut	1,500	5/16	¼	5/16	....
Cen Hud G&E	200	6	5⅝	6	....
Cen NY Pw pf	50	80	80	80 +	¾
Cen Ohio Stl	200	6½	6½	6½+	¼
Cen St El	13,900	1/256	1/256	1/256	....
Do 6% pf	100	⅛	⅛	⅛	....
Do 7% pf	1,950	⅛	⅛	⅛	....
Do cv pf	25	⅛	5/16	5/16—	1/16
Cessna Airc	900	11	10½	10½—	⅝
Chamb M W St	500	2⅝	2½	2⅝	....
Charis	325	3⅛	3⅜	3⅜	....
Cheesebrough	50	74	74	74	— 1
Chi Flex Shaft	350	45½	44	44⅝—	⅝
Chi Riv & Mch	275	4⅝	4½	4½—	⅛
Chief ConsMng	200	⅛	⅛	⅛	....
Childs pf	175	7½	7	7½—	⅛
Cities Service	4,500	2⅝	2½	2½—	⅛
Do pf	300	56	55	56 +	2
City Auto Stpg	300	4⅜	4¼	4⅜—	⅛
Cide Neon Lts	2,800	3/16	3/16	3/16+	1/16
Cleve El Illum	200	33⅛	33½	33½—	⅛
Cleve Tract	300	4⅛	4⅛	4½	....
Clinch Coal	300	2⅛	2⅛	2⅛	....
Colon Develop	2,000	⅛	⅛	⅛—	1/16
Colo F&I war	1,800	1⅛	1	1⅛—	⅛
Colts PF Arms	250	63¾	62½	62½—	1½
Colum G&E pf	330	26¼	24⅝	26¼+	1
Colum O & G	5,400	1⅛	1	1	....
Comm P Svc	200	15	15	15	....
Comm Wat Svc	100	1/16	1/16	1/16	....
CompoShM vtc	300	8⅞	7⅝	8⅛+	⅛
Conn Tel & El	500	⅝	⅝	⅝—	1/16
Cons Biscuit	200	1⅛	1⅛	1⅛	....
Cons G&E Bal	2,100	41	40¼	40⅝—	⅛
Cons Gas Ut	200	1⅛	1⅛	1⅛	....
Cons Mng&S	1,500	24½	24⅛	24⅛+	⅛
Cons Retail Strs	500	3	3	3	....
Cons Royalty	300	1⅛	1⅛	1⅛	....
Cons Stl Corp	400	5⅛	4⅞	5⅛+	⅛
Cont Roll&Stl	200	7⅛	7⅛	7⅛	....
Cook P&V	100	6⅝	6⅝	6⅝—	⅛
Cooper-Bess	300	6⅝	6⅛	6¼—	¼
Do pr pf	100	31	31	31	— ½
Copper Range	1,300	5	4⅞	4⅞	....
Corroon&Rey	3,100	⅛	⅛	⅛	....
Cosden Petro	600	1⅛	1	1⅛+	⅛
Do pf	100	14	14	14	....
Courtaulds	100	2	2	2 +	⅛
Creole Pet	6,400	14	13⅝	13⅝—	⅛
CrockerWhElM	1,100	4⅞	4⅝	4⅝+	⅛
Croft Brewing	1,400	3/32	1/16	1/16—	1/32
Crowley Milner	100	⅞	⅞	⅞—	⅛
Crown C Pet	200	1⅝	1½	1⅝—	⅛
Do Int A	400	4⅝	4½	4⅝+	⅛
Crown Drug	800	¾	11/16	¾	....
Do pf	100	16⅝	16½	16½—	½
Cuban Atl Sug	1,800	13¼	13	13	— ½
Darby Pet	600	6½	6	6½—	⅝
Dayton Rub	850	6½	5	6	....
Do A	110	21½	20	20	— 1¾
Decca Records	200	7⅞	7⅞	7⅞—	⅛
DennisonMfg A	500	1⅛	1⅛	1⅛+	⅛
Do pr pf	25	40	40	40 +	2
Derby Oil	400	1¼	1¼	1¼	....
Det Gask&Mfg	100	8	8	8 +	½
Det Gray Ir	200	⅝	⅝	⅝	....
Det Mich Stove	200	2	2	2	....
Det Paper Prod	200	1/16	1/16	1/16	....
Det Stl Prod	500	10½	10¼	10½+	⅝
DivcoTwin Trk	100	4⅛	4⅛	4⅛—	⅛
Dobeckmun	200	3	3	3 +	¼
Driver-Har	50	23	23	23 +	1
Dubilier Cond	700	1⅝	1⅝	1⅝+	¼
Duro Test	400	½	½	½	....
Eagle Pich Ld	1,900	6⅝	6½	6½—	⅝
East Gas & F	3,100	1	¾	13/16+	1/16
Do 6 pf	550	26	25¼	25¼—	½
Do pr pf	175	44	43½	43½—	¼
East Sta Corp	4,500	3/32	1/16	1/16	....
Do pf A	300	11½	11¼	11¼	....
Do pf B	250	11¼	11	11	....
Easy Wash M B	500	2⅛	1⅞	2⅛	....
El Bond&Sh	50,100	⅞	1	1	+3/16
Do pf	1,900	55⅛	54½	55⅛+	¼
Do $5 pf	100	52¼	52¼	52¼—	¼
Do 2d pf	250	4	3¾	3¾+	¼
Do war	1,300	⅛	⅛	1/16	....
Emerson Elec	1,200	5⅛	4⅞	5⅛+	⅛
EmpG&F6%pf	75	105	105	105	—12
Do 8% pf	75	102	100¾	102	+ 2
Empire Pow	50	20½	20½	20½—	⅛
Equity Corp	7,000	3/16	5/32	5/32	....
Do $3 pf	350	14⅛	14⅛	14⅛+	⅛
Esquire Inc	1,300	2⅛	2	2	....
Eureka Pipe L	850	17⅝	17⅝	17⅝+	¼
Fairchild Av	600	8⅛	7⅞	7⅞—	⅛
Fairch E&Air	2,400	1⅛	1⅛	1⅛—	⅛
Fanny Farm	150	18⅜	18⅜	18⅜—	½
Fansteel Met	500	5⅝	5¼	5⅝+	⅛
Fedders Mfg	100	4⅝	4⅝	4⅝	....
Fire As Phil	20	62	60	62	....
FlaP&L $7 pf	150	99⅛	99	99⅛—	⅞
FordMCan A	400	9⅞	9⅝	9⅝	....
Do B	300	9⅝	9⅝	9⅝	....
Ford Mot Ltd	2,000	1⅛	1⅛	1⅛+	⅛
Frank Cou Dis	100	1	1	1	....
Froedt G&M	100	9½	9½	9½	....
Fuller G A	100	9½	9½	9½	....
Do 4% pf	25	44	44	44	— 1
Gen Alloys	600	⅛	⅛	⅛—	⅛
Gen Firepfg	800	15	13⅞	14⅞+	1⅛
GenG&E pf B	60	90	90	90 +	5
Gen Invest	400	1/16	1/16	1/16	....
GenPubS pf	90	19⅝	19⅛	19⅛+	⅛
Gen Share	1,100	⅝	⅝	⅝+	⅛
Do pf	10	49½	49¼	49¼+	1¼
Gen T&R pf	50	100	100	100	— ⅞
GenWat G&E	700	6⅛	6	6⅛+	⅛
Do pf	1,200	32	32	32	— 1
Gilbert A C	100	4½	4½	4½—	½
Glen Ald Coal	1,700	10⅝	10⅛	10⅝+	⅜
GodchauxSu A	200	5⅛	5⅛	5⅛—	⅝
Goldfield Con	400	1/16	1/16	1/16	....
Grand Rap V	300	3	2⅞	2⅞	....
Gray Mfg	1,200	2⅛	2⅛	2⅛	....
Gt Atl&P nv	150	77	75⅝	75⅝+	⅛
Do 1st pf	50	125	125	125	— 1½
Gt Nor Pap	100	33⅛	33⅛	33⅛+	⅛
Gt NY Brew	500	⅛	⅛	⅛—	1/16
Greenf T&D	400	6⅝	6½	6½—	⅛
Gulf Oil	2,300	34⅛	33⅝	33⅝	....
Gulf St U 6pf	10	108	108	108	— 2
Hall Lamp	200	3⅝	3⅝	3⅝—	⅛
Hammer Pap	200	16	15⅝	15⅝—	⅝
Hartf Ray vtc	400	⅛	⅛	⅛+	1/16
Hat Cor Am B	100	3¼	3¼	3¼—	⅛
Hazeltine	1,200	17⅛	16	17	— ¾
Hearn D Strs	900	1⅝	1⅛	1½	....
Do pf	150	26	26	26	— ⅛
Hecla Min	2,200	4⅜	4⅜	4⅜+	⅛
Helena Rubin	100	9½	9½	9½+	⅛
Heller pf	50	24	24	24 +	¼
Hewitt Rub	200	11	10⅝	11	— ¼
Heyden Chem	200	89	87	87	— 1
Hildick Prod	200	1	1	1 +	⅛
Hoe R & Co A	200	14	14	14	— ⅛
Holl C Gold	900	6⅛	6⅛	6⅛	....
Holophane	50	11	11	11	....
Horn & Hard	900	24	23⅜	23⅜+	⅛
Hubbell H	100	14⅛	13⅝	13⅝—	1
Humble Oil	1,000	55⅛	55	55⅛—	⅛
Hum-Ross F	500	4⅝	4½	4½—	⅛
Huyler's	1,100	⅛	1/16	1/16—	1/16
Do pf	200	3⅝	3⅛	3⅛—	⅝
Hygrade Fd	800	1⅝	1⅝	1⅝	....
Hygrd Sylv	500	14	13⅞	14	....
Ill Iowa Pow	300	½	½	½	....
Do div ct	1,200	1⅝	1⅝	1⅝+	⅛
Do pf	300	21¼	21¼	21¼—	⅛
Imper Ch Ind	200	2⅞	2⅞	2⅞—	⅛
Imp Oil Ltd	5,100	5⅝	5⅝	5⅝+	⅛
Imp Tb Can	400	7⅝	7⅝	7⅝—	⅛
Ind Pipe L	300	2⅝	2⅝	2⅝—	⅛
Ind Svc 6%pf	40	17	17	17	— 2
Indpls P&L pf	40	105¼	105¼	105¼+	1
Ind Finan pf	25	8	8	8	....
*InsCo N Am	550	77¼	76	76 +	⅛
Int Cig Mch	1,000	12	11⅝	12 +	1
Int Hyd-El pf	4,700	1¼	1	1¼	....
Int Indust	900	1⅛	1	1	— ⅛
Int Pap war	13,800	⅛	7/16	7/16—	1/16
Int Petrol	6,600	8⅞	8⅛	8⅛—	⅛
Do reg	100	8⅛	8⅛	8⅛—	⅛
Int Util A	400	2⅝	2⅝	2⅝—	⅛
Do B	500	1/16	1/32	1/32	....
Do pf	150	6⅛	5⅛	5⅛—	2⅛
Do pr pf	100	26	26	26	— ¼
Int Home Eq	200	7⅛	7⅛	7⅛+	⅛
Inters Hos M	100	13½	13½	13½+	⅛
InterP Del pf	100	⅝	⅝	⅝	....
Iron Firem vtc	150	10	10	10	— 1⅛
Irving Air Ch	900	8¼	7⅞	8	....
Ital Suprpw A	400	3/64	3/64	3/64	....
Jacobs F L	4,100	1⅝	1⅛	1⅛—	⅛
J C P&L 6 pf	10	82	82	82	....
Do $7 pf	20	88	88	88 +	2
Ken-Ra T&L A	150	3⅝	3⅝	3⅝	....
Kennedys	400	8⅝	8⅝	8⅝+	⅛
Kingston Prod	1,500	1⅛	1	1	....
Kirby Pet	300	1⅛	1⅛	1⅛	....
Kirk Lk G M	500	⅝	5/16	5/16—	1/16
Kleinert	100	8⅛	8⅛	8⅛—	1/16
Knott Corp	400	2⅛	2	2	— ⅛
Koppers Co pf	70	92¼	92¼	92¼+	1
Krueger Brew	200	3⅝	3½	3½	....
Lake Shore M	4,100	6⅞	6⅝	6⅝	....
Lakey Fdy&M	1,000	2⅝	2⅝	2⅝	....
Lane-Wells	300	7	6⅞	6⅞—	⅛
LefcourtR 1 ca	100	2⅛	2⅛	2⅛—	⅛
Do pf	100	9⅝	9⅝	9⅝	....
Lehigh C&N	4,500	3⅞	3⅝	3⅝	....
Leonard O Dev	2,000	1/16	1/32	1/32	....
Line Material	500	5⅛	5⅛	5⅛	....
Lit Bros	100	⅝	⅝	⅝	....
Locke Stl Ch	100	11¼	11¼	11¼—	⅛
Lone Star Gas	4,600	6⅛	6⅛	6⅛—	⅛
Long Is Ltg	2,000	⅛	⅛	⅛—	⅛
Do pf	375	17	15½	16⅝—	⅛
Do pf B	825	14⅛	13⅝	14⅛—	⅛
Louis L&E	3,300	3⅝	3⅝	3⅝—	⅛
Lynch Corp	300	16⅛	15⅝	16	....
Mangel Strs	100	1½	1½	1½+	⅛
Margay Oil	100	9	9	9	— 1
MarionStl Shov	500	2⅝	2⅝	2⅝	....
Massey-Harr	300	1⅛	1⅛	1⅛	....
McCord Rad B	700	1⅛	1⅛	1⅛	....
McWill Dredge	500	6⅝	6⅝	6⅝	....
Mead John	50	120½	120	120	— ⅝
Memph N Gas	300	3⅝	3½	3½—	⅛
Mer&MS pt pf	25	27	27	27	— ⅝
Merritt C&S	400	5	5	5	— ⅛
Do pf A	25	93	93	93	....
Mesabi Iron	700	9/16	9/16	9/16	....
Mich Bumper	400	⅝	5/16	5/16—	1/16
Mich Stl Tube	650	4⅝	4⅝	4⅝+	⅝
Michigan Sug	100	⅝	⅝	⅝—	1/16
Mich Sug pf	100	6¼	6	6¼	....
Micromt Hone	200	5	5	5	— ⅛
Mid StP Avtc	300	2⅞	2⅞	2⅞—	⅛
Do B vtc	400	⅝	⅝	⅝+	1/16
Midwest Corp	1,300	3⅝	3½	3½—	⅛
MidlStl n-cum	50	12⅝	12⅝	12⅝+	⅝
Midvale	100	38⅛	38⅛	38⅛+	⅛
Mid-West Abr	300	⅝	⅝	⅝	....
Midwest Oil	1,100	6⅛	6⅛	6⅛	....
Minn Min & M	225	36¼	35	35	— ½
Mock J Voeh	100	4⅞	4⅞	4⅞—	½
Molybdenum	900	4⅝	4⅝	4½—	⅛
Monogram Pict	300	⅝	9/16	9/16+	1/16
Monroe LoanA	200	1⅝	1⅝	1⅝	....
Montr LH&P	100	13⅞	13⅞	13⅞+	⅝
Moody Invptpf	100	14	13⅝	13⅝+	⅛
Moore TDist st	400	⅝	⅝	⅝	....
Mt City Cop	1,500	1⅝	1⅝	1⅝—	⅛
Mount Prod	60	4⅝	4½	4⅝+	¼
Mur Oh Mfg	200	8	7⅞	8	....
Muskeg PRing	50	8⅝	8⅝	8⅝	....
Nat Bell Hess	3,600	5/32	⅛	⅛	....
Nat City Lines	400	12⅝	12½	12½+	⅛
Nat Cont	200	9	9	9 +	¼
Nat Fuel G	2,400	9⅞	9½	9⅞+	¼
NatMfr & Strs	100	3⅛	3⅛	3⅛—	⅝
Nat P & L pf	400	94	92	92	— 1¼
Nat Rub Mch	1,000	5⅝	5	5⅛+	⅛
Nat Sug Ref	200	9⅝	9⅝	9⅝	....
Nat Trans	400	9¼	9¼	9⅛—	¼
Nat Un Rad	2,200	⅝	⅝	⅝—	⅛
Nebr Pow pf	20	110	110	110	— 2¼
Nelson H	200	2⅛	2⅛	2⅛	....
New Eng Pow	50	⅛	⅛	⅛+	⅛
NE PA 6% pf	575	22½	22	22½+	⅛
New Eng T&T	490	100	97½	99	— 1¼
N H Clock	300	3⅛	3	3⅛+	¼
New Idea Inc	300	12¼	12	12 +	1
N J Zinc	250	64⅛	62	64¼+	2¼
N MexAriz Ld	500	1⅝	1⅝	1⅝	....
NY&Hon Ros	600	14⅝	14	14⅝+	⅝
NYC Omni war	100	1⅛	1⅛	1⅛—	1⅛
NYShpbd fd sh	100	25	25	25 +	⅝
NY Sta E&G pf	20	99½	99½	99½—	1½
NYWat Svc pf	20	23	23	23 +	⅝
Niag Hud Pow	209	1⅝	1⅛	1⅛+	¼
Do 1 pf	400	61	57½	59¼+	3¾
Do 2d pf	50	50	50	50 +	1¼
Do B war	1,000	1/32	1/32	1/32	....
Niag Sh Md B	2,200	2½	2⅝	2½+	⅛
Niles-Bem-P	2,000	12⅝	11⅞	12	....
Ninet'n Hnd B	100	4½	4½	4½	....
Nip'sing Mns	300	⅝	⅝	⅝	....
Noma Elec	400	2⅝	2½	2½—	¼
Nor Am L&P	3,300	1/16	1/16	1/16	....
Do pf	75	79	79	79	....
Nor Am Ray A	200	16⅛	15⅝	16¼+	⅛
Do B	200	16	16	16	....
NorAm Ut Sec	100	1/32	1/32	1/32	....
Nor Cent Tex	200	3⅝	3⅝	3⅝—	⅛
Nor Sta Pw A	2,400	2⅝	2⅝	2⅝—	⅛
Novadel-Ag	600	14	13⅝	13⅝—	⅛
Ogden Corp	1,600	2⅛	2⅛	2⅛—	⅛
Ohio Brass B	900	12½	12¼	12¼+	⅛
Ohio Ed pf	100	95½	95½	95½—	1½
Okla Nat Gas	300	16	16	16	— ½
Okla NG cvpf	25	111	111	111	— 1
Overseas Sec	500	1⅝	1⅛	1⅛—	⅝
Pac Can	100	9	9	9	— ⅜
Pac G&E 6 pf	400	29½	29¼	29½+	⅛
Do 5½ pf	100	26½	26½	26½—	⅜
Pac Ltg pf	10	95¾	95¾	95¾	....
Pac Pub Svc	4,500	2⅛	2	2⅛+	⅛
Do pf	700	10⅛	10⅛	10⅛—	⅛
PntepecOil Vn	3,500	4⅛	4⅛	4⅛+	⅛
Param Mot	100	3⅛	3⅛	3⅛+	⅛
Parker Pen	150	8⅝	8	8⅝—	½
Pkrsbrg R&R	700	5	4⅛	4⅝—	⅛
Penn-Mex Fuel	100	5/16	5/16	5/16—	1/16
Pennroad	4,800	2⅝	2⅝	2⅝	....
Pa-Cent Airl	2,700	6⅝	6⅛	6⅛	....
Pa Edis $5 pf	400	46⅛	46	46⅛—	⅝
Pa P&L $7 pf	75	98⅛	98⅛	98⅛	....
Pa Sugar	25	24	24	24 +	1
Pa Wat & Pow	600	36	35	35⅛—	⅝
Pepperell	100	85	85	85	....
Pharis T&R	2,400	1⅛	1⅛	1⅛—	⅛
Phila Co	200	3⅛	3⅛	3⅛	....
Phila El Co pf	120	110⅝	110½	110⅝—	⅝
PhilEl Pow pf	25	30	30	30 +	⅛
Phillips Pkg	100	3⅛	3⅛	3⅛	....
Phoenix Sec	1,100	5⅝	5⅛	5⅝—	⅛
Do pf	500	35⅝	35	35⅝—	⅝
Pioneer Gold	1,900	1⅛	1⅛	1⅛	....
Pitney-Bowes	900	5⅛	5⅛	5⅛—	⅛
Pitts&Lake E	380	50⅝	45⅛	47	— 3⅛
Pitts Metallu	100	11	11	11 +	⅝
Pitts Pl Gl	2,100	58	55	55	— 3⅝
Plough Inc	100	6½	6½	6½	....
Potrero Sugar	800	2	2	2	— ⅛
Powdr & Alex	300	3	2⅝	2⅝—	⅛
Pow Corp Can	100	1⅝	1⅝	1⅝—	⅛
Pratt & Lam	300	16½	16¼	16¼+	⅛
Premier Gld	1,700	⅝	⅝	⅝	....
Pressed Met	400	3⅛	3	3⅛+	⅛
Prod Corp	500	1/16	1/16	1/16	....
Prosper Co B	1,700	2⅝	2⅝	2⅝+	⅛
Prud Inv	500	⅝	⅝	⅝	....
PgSdP&L $5pf	150	92	90⅝	90⅝—	1¼
Do $6 pf	300	36¼	35⅛	35½—	⅛
Pug Sd P&T	400	14⅝	14⅝	14⅝	....
Quaker Oats	160	58⅝	56	58	— ½
Do pf	20	143½	142	143½	....
RKO opt war	4,600	5/32	⅛	5/32+	1/32
Rwy&Lgt Sec	100	5⅛	5⅛	5⅛+	⅛
Raym Conc	250	13⅝	13	13	....
Red Bank Oil	400	⅛	⅛	⅛—	⅛
Reed Roll Bit	100	15½	15½	15½—	⅛
Reiter-Foat	800	1/16	1/16	1/16+	1/32
Reliance E&E	150	10	10	10	....
Republic Avia	1,600	4⅛	4	4⅛+	⅛
Richmond Rad	1,900	⅝	½	½	....
RioGr ValGvtc	300	5/32	5/32	5/32	....
Roeser & Pend	200	11⅝	11⅝	11⅝—	⅛
Roosevelt Fd	100	2⅝	2⅝	2⅝—	1
Rossia Intl	1,200	1/16	1/32	1/32	....
Royal Type	150	48⅛	48⅛	48⅛—	1⅛
Russeks F Ave	1,500	2⅝	2⅝	2⅝+	⅛
Ryan Cons Pet	600	2	2	2	....
St Regis Pap	8,300	1⅝	1	1⅝+	⅛
Do pf	25	111⅝	111⅝	111⅝+	1⅝
Salt Dome Oil	800	2⅝	2⅛	2⅛	....
Samson Unit	400	⅛	⅛	⅛+	⅛
Schiff Co	100	10⅛	10⅛	10⅛+	⅛
Schulte DA pf	75	8⅛	8	8⅛+	⅛
Scovill Mfg	1,200	21½	20⅞	21⅛+	⅛
Scranton Lace	120	17⅛	16½	16½—	2⅛
Scullin Stl	500	7⅝	7⅛	7⅛	....
Do war	1,900	3/32	3/32	3/32+	1/32
Sec Corp Gen	500	⅝	⅝	⅝—	⅛
Segal Lock&H	1,500	5/16	5/16	5/16	....
Seiberling Rub	1,500	2⅛	2⅛	2⅛—	⅛
Selby Shoe	150	8⅛	8⅛	8⅛—	⅛
Selected Indus	4,300	1/16	1/16	1/16	....
Selected Ind cv	500	1⅛	1⅛	1⅛+	⅛
Do al ct	250	38⅝	38⅝	38⅝—	⅛
Do pr	300	39	38⅝	39 +	½
Sentry S Con	100	5/32	5/32	5/32+	1/32
Seton Leather	400	4⅝	4⅝	4⅝—	⅛
Shat-Denn	1,600	2⅝	2⅝	2⅝—	⅛
Shaw W&P	200	8⅛	8⅛	8⅛	....
Sherw-Wms	850	62½	61⅞	62	— ⅛
[illegible]	10	111⅝	111⅝	111⅝+	1⅝
Simplicity Pat	700	1⅛	1⅛	1⅛—	⅛
Singer Mfg	20	131	130	130 +	3
Solar Airc	200	2⅛	2⅛	2⅛	....
Solar Mfg	100	⅝	⅝	⅝	....
Soss Mfg	400	1⅝	1⅛	1⅝+	⅛
So Pen Oil	1,700	31⅛	31⅛	31⅛—	⅛
S W Penn P L	400	23⅛	23⅛	23⅛—	⅛
So C Ed C pf	100	24⅝	24⅝	24⅝—	1⅛
So Col Pow A	100	⅝	⅝	⅝	....
Sou Pipe L	100	5⅛	5⅛	5⅛	....
Sou Union Gas	100	1⅝	1⅝	1⅝—	⅛
Southl Royal	1,000	5	5	5	....
Spalding	500	½	7/16	½+	⅛
Do 1 pf	50	10½	10½	10½	....
Spencer Shoe	100	1½	1½	1½	....
Stand Brew	600	3/16	⅛	⅛—	⅛
Stand Cap&S	1,500	2¼	2	2¼+	⅛
Do C&S pf	200	10⅝	10⅝	10⅝	....
St Oil Ky	3,800	14⅝	13	13⅛—	1⅝
St Pow&Lt	3,800	1/32	1/32	1/32	....
St Pow&L B	700	1/16	1/16	1/16	....
Do pf	200	19¼	19⅛	19⅛+	⅛
Stand Prod	200	5⅝	5½	5⅝+	¼
Stand Sil-Lead	2,900	1/32	1/32	1/32—	1/32
Stand Stl Sprg	2,600	12⅝	12⅛	12⅛—	⅛
Stand Tube B	200	1½	1½	1½	....
Star Corp vtc	800	5/32	⅛	5/32+	1/32
Stein A&Co	200	9	8⅝	8⅝—	⅝
Ster Br Strs	200	3⅝	3½	3½—	⅝
Sterl Al Prod	200	4⅝	4⅝	4⅝	....
Sterl Brew	100	15/16	15/16	15/16+	1/16
Sterling Inc	1,400	⅝	⅝	⅝	....
Stetson J B	250	3	2⅝	2⅝—	⅛
Stroock&Co	200	12½	12½	12½	....
Sullivan Mach	200	9⅝	9⅝	9⅝—	⅛
Sunray Oil	800	2	1⅞	1⅞	....
Super Oil Cal	200	33½	33½	33½	....
Taggart	1,000	2⅛	2	2	....
Tampa El	900	18⅝	18	18	— ½
Technicolor	4,600	6½	6¼	6¼—	⅛
Texon Oil&L	100	2⅝	2⅝	2⅝	....
Thew Shovel	200	13½	13½	13½	....
Tilo Roof	200	4¼	4	4	— ¼
Tishman Real	1,000	5/16	5/16	5/16+	1/16
Todd Shipyds	100	92¼	90	90	— 1
ToledoE 7% pf	20	109½	109½	109½+	1/16
Trans-Lux	1,100	½	½	½	....
Transwest Oil	2,300	5½	5¼	5½+	¼
Tri-Cont war	65,300	1/16	1/32	1/16	....
Tubize Chat	1,300	3⅝	3½	3⅝	....
Do A	250	32⅝	31⅞	31⅞—	⅝
Tung-Sol Lp	1,800	1¼	1⅛	1⅛	....
Do pf	300	6¼	6	6	— ⅛
Udylite Corp	100	2½	2½	2½+	⅛
Unexcelled Mf	200	5⅛	5⅛	5⅛+	¼
Union G Can	300	5⅝	5⅝	5⅝—	¼
Unit Airc Pr	300	6⅝	6⅝	6⅝+	¼
Unit Cig-WStrs	8,900	5/16	¼	¼—	1/16
Unit Corp war	18,300	1/64	1/128	1/128+	*
[*Denotes 1/256ths.]					
Unit Gas	16,000	5/16	¼	¼—	1/16
Do pf	400	110½	110	110½+	2
Do war	1,500	1/64	1/64	1/64	....
Unit Lt&Po A	9,300	3/16	3/32	⅛	....
Do B	2,000	⅛	3/32	⅛+	1/32
Do pf	2,600	17½	17	17	— ⅛
Unit Prof Sh	500	⅛	⅛	⅛	....
Unit Shoe M	1,650	49½	48	49¼+	½
Unit Specialts	200	7	6⅝	6⅝—	½
U S&Int Sec	100	1/16	1/16	1/16	....
Do pf	350	50	47⅝	50	....
U S Foil B	2,200	2⅝	2⅝	2⅝—	⅛
U S Graphite	150	6½	6½	6½—	⅛
USPlywd cv pf	50	28	28	28	— 1
U S Radiator	200	⅝	⅝	⅝	....
U S Rub Recl	200	4	3⅝	4 +	⅛
Unit Wall Pap	2,800	⅝	⅝	⅝	....
Univ Corp vtc	100	7⅛	7⅛	7⅛+	⅝
Utah-Idaho Su	100	2½	2½	2½—	⅛
Utah P&L pf	75	50¼	50	50	— 1
Utility Equit	1,000	5/32	⅛	⅛	....
Do pr	50	33⅝	33⅝	33⅝+	⅝
Valspar Corp	400	⅝	½	½—	1/16
Do pf	125	14¼	14	14	— ⅝
Venezuel Pet	100	4	4	4	....
VirgPubSvc pf	30	81½	81½	81½+	½
Vogt Mfg	100	8½	8½	8½+	⅛
Vultee Airc	500	8½	8	8	....
WagnerBa vtc	200	5½	5½	5½+	⅛
Walker Min	400	¼	3/16	3/16—	1/16
Way Knit M	100	13¼	13¼	13¼—	⅛
Wellington Oil	1,000	2	2	2	....
Wentwth Mfg	200	2	1⅞	1⅞—	⅛
West VaC&C	800	2⅝	2⅝	2⅝—	⅛
West Air Lines	300	2¼	2⅛	2¼+	⅛
Wey'berg Shoe	100	5⅝	5⅝	5⅝+	⅛
Wms Oil-O-Mat	1,500	1⅛	1	1⅛+	⅛
Wilson-Jones	500	6⅝	6¼	6¼—	⅛
Woodley Pet	400	4⅝	4⅝	4⅝	....
Woolwth Ltd	200	3⅛	3⅛	3⅛	....
Wright Harg	6,900	1⅝	1⅛	1⅛—	⅛

DOMESTIC BONDS.

Sales, thous.		High.	Low.	Close.	Net chge.
8	Ala Pow 5s '51	104⅝	104⅛	104⅛—	⅛
14	do 4½s '67	101⅛	101	101	— ⅝
11	Am P&L 6s 2016	107⅛	107	107 +	⅛
2	AmWritP 6s '61	79	79	79	....
5	AppEP 3¼s '70	106½	106	106½+	1
5	Ark P&L 5s '56	105⅝	105½	105½+	⅛
94	As Elec 4½s '53	42	40⅝	41	....
68	As G&E 5s '50	10¼	10	10	— ⅛
6	do 5½s '77	10	10	10	— ⅛
42	do 5s '68	10⅛	9⅝	9⅝—	⅛
1	do 5s '68	9⅝	9⅝	9⅝	....
4	do 4½s '48	10½	10½	10½+	⅛
13	do 4½s '49	10⅛	9⅝	9⅝—	⅝
6	AsT&T 5½s '55 A	57	56	57 +	1½
4	Baldw L 6s '50	111	110⅝	111	....
3	BellTC 5s '57 B	113½	113½	113½+	⅛
3	do 5s '60 C	112	112	112	— 2⅝
5	Bos E 2⅝s '70 A	100⅝	100⅝	100⅝	....
9	Can Nor P 5s '53	79	78½	78½—	1½
7	Can Pac 6s '42	84½	83⅝	83⅝—	⅛
1	CIllE-G 3⅝s '64	103⅛	103⅛	103⅛	....
78	CenSt El 5½s '54	7	6½	7	....
26	do 5s '48	7⅝	6⅛	6⅛—	⅛
12	Cities Ser 5s '69	84	83½	84 +	1⅛
4	do 5s '58	84	84	84	....
80	do 5s '50	85½	84⅛	84⅛—	⅝
5	CitSP-L 5½s '49	95½	94⅝	95	....
11	CitSPow 5½s '52	93½	93⅛	93⅛—	⅝
7	CommP-L 5s '57	102⅝	102½	102½—	⅛
5	ConGELBa 3s '69	106	105⅛	105⅛—	⅝
1	ConGBa 4½s '54	125½	125½	125½	....
23	ContG-E 5s '58A	92½	91⅝	91⅝—	⅛
3	CudahyP3⅝s '55	100½	100	100	— ⅝
23	EastG-F 4s '56 A	82⅝	81⅝	82⅝+	⅛
32	ElecP&L 5s 2030	92½	90½	90½+	⅛
3	ElmWatL 5s '56	123	123	123 +	⅝
3	FedWat 5½s '54	100⅝	100⅝	100⅝—	⅛
12	Fla P&L 5s '54	103⅝	103⅝	103½+	⅝
13	GatPw 3⅝s '69	79½	79	79½	....
3	Gen Pub S 5s '53	99	98	98 +	1½
14	GenPUt6½s '56	102½	102	102	— ⅝
1	Geo P & L 5s '78	73	73	73	— 4
1	GlenAldCoal4s '65	83⅛	83⅛	83⅛+	⅛
10	GuarInv 5s '48 A	17	16⅛	16⅛—	1
1	IllPow-L 5s '56 C	101	101	101	— ⅛
18	do 6s '53	105½	104½	104½—	⅝
2	IndHydEl 5s '58	102	102	102	....
2	Ind Svc 5s '50	76	76	76	....
3	do 5s '63 A	75⅝	75	75 +	1
3	IntPSec 7s '57 E	5	5	5	— ⅛
10	do 7s '52 F	5	5	5	— ⅛
13	do 6½s '55 C xc	5	5	5	....
13	IntersPow 6s '52	33¼	32½	33	— ½
15	do 5s '75	73	72	72⅛+	⅛
4	Jer-CP-L 3½s '65	105	104½	104½—	½
1	Lou P&L 5s '57	108⅛	108⅛	108⅛+	⅛
1	MengelCo 4½s '47	99½	99½	99½	....
8	MidlandVal 5s '43	53½	52¼	53⅛+	1⅛
2	MidStP 6½s '45 A	98½	98½	98½+	½
1	MilwGLt 4½s '67	101⅛	101⅛	101⅛+	⅝
1	MinnP&L 4½s '78	102⅛	102⅛	102⅛+	⅛
4	MissP&LCo 5s '57	103½	103½	103½	....
17	NevadaCalE 5s '56	90⅝	89⅝	90⅛+	⅛
46	NEngG&E 5s '50	58	57⅝	57⅝—	⅛
16	do 5s '48	57⅝	56⅛	56⅛—	2
31	do 5s '47	58	56⅛	57	— 1⅛
12	NEngPow 5½s '54	86	85	85	— 1
12	do 5s '48	83	82⅛	82⅝—	⅝
1	NBosLtP 3½s '47	103⅝	103⅝	103⅝+	⅛
1	NorCUt 5½s '48 A	54	54	54	....
8	NorIndPS 3⅝s '69	107⅝	107⅛	107⅛—	⅛
4	OhioPow 3¼s '68	106	106	106	....
4	do 3s '71	103	103	103	— ⅛
12	OhioPubSv 4s '62	108⅛	108⅛	108⅛—	⅛
25	†OklaNG 3⅝s '55	105½	105	105⅛—	⅝
8	Pac P&L 5s '55	98⅝	98	98⅝+	⅛
6	PenCP&L 4½s '77	103⅝	103¼	103⅝	....
6	Pen El 4s '71 F	104	103	103	— 2
1	do 5s '62 H	106½	106½	106½	....
1	Pen W&P 3¼s '64	106½	106½	106½+	⅛
8	PotoEd 4½s '61F	109⅝	109½	109½—	⅛
10	PubSvInd 4s '69A	106⅛	106	106	— ⅛
1	PubSv NJ 6s ct	140⅝	140⅝	140⅝—	1
2	PugSdP-L 5½s '49	98⅝	98⅛	98⅛—	⅝
2	do 5s '50 C	99⅛	99⅛	99⅛—	⅛
1	†ScullinStl 3s '51	78½	78½	78½—	⅛
8	†Spaulding 5s '89	38⅛	38⅛	38⅛—	1⅛
4	StandG&E 6s '48st	71⅛	70½	70½—	2⅝
18	do 6s '48 cv st	71⅛	70⅛	70⅛—	2
21	do 6s '51	71⅛	70⅛	70⅝—	2⅝
15	do 6s '57	72	70⅝	71	— 1⅛
25	do 6s '66	73	70⅝	70⅛—	2⅝
11	Stand P&L 6s '57	72	70⅝	71	— 2⅛
1	Tex El S 5s '60	105½	105½	105½+	⅛
1	TideWatP 5s '79A	99⅛	99⅛	99⅛	....
44	TwiCRT 5½s '52A	66	64½	66 +	1⅛
24	†Ulen6s50 4th st	9½	9⅛	9½+	½
3	UnitL&P 6½s '74	101	101	101 +	⅛
17	do 6s '75	100⅛	100	100	— ⅛
4	UnitL&Ry 5½s '52	98⅝	98⅝	98⅝	....
2	do 6s '52 A	116½	116½	116½+	½
3	VirgPS 5½s '46A	101⅛	101⅛	101⅛+	⅛
6	do 5s '50 B	102	102	102 +	⅛
39	†Waldorf-As 5s '54	2½	2	2⅛+	⅛
4	WestNewsU 6s '44	68	68	68 +	2
6	WestPTract 5s '60	115½	115½	115½	....

FOREIGN BONDS.

Sales, thous.		High.	Low.	Close.	Net chge.
2	AgriMtgB 7s '46	22½	22½	22½	— 1½
18	Cauca Val 7s '48	8	7⅛	7⅛—	⅝
2	Guan&WeR 6s '58	38⅝	38⅝	38⅝—	2⅝
5	ParanaBraz 7s '58	15	15	15	....
11	Rio deJan6½s '59	9½	9½	9½	....
1	§Russian 6½s '19	1¼	1¼	1¼+	⅛
4	§do 5½s '21	1⅛	1⅛	1⅛	....

*Ex dividend. ex—Ex rights. xin—Ex interest.

WANT AD INDEX

	Page.	Col.
Apartments—See To Rent.		
Arts and Antiques	26	8
Automobiles—		
Autos, Trucks To Rent	27	3
Credits	27	3
Loans	27	3
Repairing and Accessories	27	4
Tires	27	4
Trailers, Passenger and Utility	27	4
Trucks	27	3
Used Automobiles—For Sale	27	4
Wanted	27	1
Bar and Store Fixtures	27	3
Bicycles and Motorcycles	27	4
Board and Lodging—Winter Resorts	26	4
Board and Lodging Wanted	26	3
Boats, Yachts, Etc.	26	3
Building Material	27	8
Brick	25	3
Lumber	25	3
Stokers, Oil, and Gas Burners	25	3
Business Opportunities—		
Business Equipment	27	5
Businesses For Sale	27	5
Business Service	27	5
Concessions, Locations and Leases	27	5
Manufacturing	27	5
Partnerships and Investments Wanted	27	5
Business Directory	27	5
Cameras and Optical Goods	25	3
Cemeteries	25	3
Clothing, Furs, Etc.	20	6
Coal and Wood	26	1
Fuel Oil	26	2
Collections	26	2
Dancing Schools	27	5
Death Notices	27	8
Dogs, Cats, and Pets	20	6
Dressmaking and Millinery Schools	26	1
Employment Agencies—Men	24	1
Employment Agencies—Men	25	8
Employment Agencies—Women	25	1
Furniture	27	6
Help Wanted—Men	27	6
Help Wanted—Women	24	5
Horses, Harness, and Wagons	25	4
Hotels and Apartment Hotels	26	1
Home Furnishings and Furniture	26	3
Home Furnishings Wanted	27	6
Household Appliances	27	8
Houses—See Real Estate and To Rent	26	2
Jewelry, Old Gold, etc.	26	5
Legal Notices	26	5
Loans—Personal and Business	27	7
Lost and Found	26	2
Machinery and Equipment	27	8
Miscellaneous [For Sale]	27	8
Wanted	27	8
Mortgages [See Real Estate Loans]	26	8
Motorcycles [See Bicycles]	27	4
Moving, Storage [See Bus. Direc.]	25	3
Musical and Dramatic	27	8
Musical Instruments	27	4
Office Furniture and Devices	26	8
Personal	26	2
Pianos [See Musical Instruments]	27	4
Printing Machinery and Supplies	27	5
Radios, Supplies, and Service	27	5
Real Estate—		
Acre Property	26	7
Apartment Buildings	26	8
Business Property	26	8
Farm Lands	26	8
For Exchange	26	8
Houses	26	6
Houses Built to Order	26	8
Industrial Property	26	8
Loans, Mortgages	26	8
Resorts	26	7
Suburban	26	6
Vacant	26	6
Wanted	26	8
Sewing Machines	26	8
Situations Wanted	27	1
Sporting Goods	26	8
Stocks and Bonds	27	8
Store and Bar Fixtures	26	4
Stoves [See Household Appliances]	26	2
To Rent—		
Apartments	26	4
Apartments and Rooms to Share	26	4
Furnished Houses	26	4
Furnished Apartments	26	4
Houses [City and Suburban]	26	4
Industrial Property	26	4
Offices and Shops	26	8
Rooms	26	5
Stores	26	3
Travel	26	5
Trade Schools—Men	26	3
Trade Schools—Women	25	3
Typewriters and Supplies	25	8
Undertakers	27	8
Vacuum Cleaners [See Household Appliances]	20	4
Wanted—To Rent—		
Apartments	26	5

NEW YORK STOCK TRANSACTIONS

[Continued from page 22.]

1941 High.	1941 Low.	Stock, div. $—	Sales, 100s.	Open.	High.	Low.	Close.	Net chge.
42	30½	Virginian [2.50a]	3	30½	31¼	30½	31¼+	⅛
33½	29	Do pf [1.50]	3	29	29¼	29	29¼+	¼
		W						
9⅝	6⅛	Waldorf Sys [1]	9	6⅝	6⅝	6⅝	6⅝+	¼
22½	15⅝	Walgreen [1.60]	5	18	18	17½	17½+	¼
36	25⅛	Walker G & W [4h]	1	31¼	31¼	31¼	17½—	⅝
18⅛	12⅝	Do pf [1h]	6	13¼	13½	13	31¼—	1¼
6⅛	3	Walworth [.25g]	30	3⅝	4⅛	3⅝	13½	....
6⅛	2¼	Ward Baking A	4	2⅛	2½	2⅛	4 +	¼
1⅜	¼	Do B	8	9/32	9/32	¼	2⅛—	⅝
26⅛	13⅛	Do pf	8	15¼	15½	15¼	¼—	⅛
6⅛	2⅞	Warner Bros Pict	81	5	5⅛	5	15½+	⅝
77	63	†Do pf [3.85k]	.10	69	69	69	5⅛+	⅛
1⅝	⅝	Warren Bros	17	⅝	⅝	13/32	69	— 1
21⅞	6	†Do pf	1.90	19	19¼	19	7/16—	3/16
38	25	Warren Fdy & P [2a]	1	34⅞	34⅞	34⅞	19¼+	¼
24	14	Wash Gas Lt [1.50]	18	15	15	14⅝	34⅞+	⅛
16⅛	10⅞	Waukesha Motor [1a]	9	10⅝	11¼	10⅝	14⅝—	⅛
20⅛	10⅛	Wayne Pump [2g]	23	10⅞	10⅞	10⅛	11	— ⅛
4⅛	1⅛	Webster Eisenlohr	2	1⅛	1⅛	1⅛	10⅛—	⅛
25⅛	16⅝	Wesson O & S [2.25g]	15	18	18½	17⅝	1½—	⅛
106⅛	88	†West Penn E A [7]	.20	89½	89½	88	17⅝—	⅝
107⅝	89	†Do 6% pf [6]	1.10	92⅝	93	92½	88	— 2
20⅛	15	W Va Pip&P [1.80g]	6	15½	15⅛	15⅛	92½	....
29⅛	15⅛	West Auto Sup [2]	15	17⅛	17⅛	15⅛	15⅛—	⅝
4⅝	1⅝	West Maryland	25	1⅝	1⅝	1⅝	15½—	2
9	4⅝	Do 2 pf	2	4⅝	4⅝	4⅝	1⅝	....
1⅛	7/32	West Pacific pf	5	9/32	5/16	9/32	4⅝—	⅛
31⅝	18⅝	West Un Tel [2g]	25	23¼	22½	22½	5/16+	1/16
24⅛	15	Westg Air Br [1.75g]	59	15⅝	16⅝	15⅝	22½—	⅛
105	71	West El & Mfg [5g]	99	75⅝	76	74⅛	16⅛	....
141	118	†Do pf [5g]	1.50	120½	121	120	74⅛—	1½
34⅝	27⅛	Weston El Inst [2g]	2	28⅛	28⅞	28⅞	120 +	1½
36⅛	27⅛	Westvaco Chl [1.85g]	2	31¼	31¼	31	28⅞—	⅛
30⅛	21⅛	Wheeling Steel [2g]	17	24½	25	24½	31 +	⅝
76	58⅛	†Do pr pf [5]	1.80	59⅝	60⅛	59	24⅞+	¼
15⅛	10⅛	White SSDent [1.10g]	1	12⅛	12⅛	12⅛	59 +	⅝
							12⅛—	⅝
17⅝	10⅛	White Motor [1.25g]	8	13⅝	14	13⅝	14 +	⅜
8⅛	2⅝	White Rk M Sp [.10g]	8	2⅝	2⅝	2⅝	2⅝	....
5⅝	2⅛	White Sew Mach	5	2⅝	2⅝	2⅝	2⅝+	⅛
26⅛	18⅛	Do pr pf [2]	1	18⅛	18⅛	18⅛	18⅛—	½
2⅝	1⅛	Wilcox Oil & Gas	26	1⅛	1⅛	1⅛	1⅛	....
2⅝	1⅛	Willys-Overland	23	1⅛	1⅛	1⅛	1⅛	....
6⅛	3⅛	Do pf	9	5⅝	5⅛	5⅛	5⅛—	⅛
7	4⅛	Wilson & Co	19	5	5⅛	5	5	....
77	60⅛	Do $6 pf [10.50k]	3	66	66	66	66 +	....
33½	19⅝	Woodward Iron [2g]	3	21	21⅝	21	21⅝+	1⅛
34½	23⅛	Woolworth F W [2g]	196	23⅛	23⅝	23⅛	23⅝	....
25⅝	16	Worthington P & M	12	17⅛	17⅝	17	17⅝+	⅝
72½	47⅝	Do pr pf [4.50]	1	49⅝	49⅝	49⅝	49⅝+	1⅛
122	86	†Wright Aero [8g]	.10	102	102	102	102 +	¼
80	50½	Wrigley W Jr [3a]	9	51¼	55⅛	51⅛	55⅛+	4
		Y						
22½	15	Yale & Towne [.60a]	12	15⅝	16	15⅝	15⅝—	⅛
17⅛	10⅛	Yellow Tr & C [1a]	80	11⅛	11⅛	11⅛	11⅛	....
120	109½	†Do 7% pf [7]	.50	110½	110½	109½	109½—	½
12⅛	5⅝	Young Spg & W [1g]	11	5⅝	6	5⅝	5⅝	....
42½	29	Youngst Sh & T [3g]	81	33⅛	34¼	32⅝	34⅛+	⅝
18⅝	9¼	Yngst Stl Dr [1.75g]	31	10	10⅛	10	10	....
		Z						
15⅛	8	Zenith Radio [1g]	16	8⅝	9	8⅝	8⅝—	⅛
3⅛	1⅝	Zonite Prdcts [.15g]	23	2	2	1⅝	2	....

†Unit of trading 10 shares. Rates of dividends in the foregoing table are annual disbursements based on the last quarterly or semiannual declaration. Unless otherwise noted, special or extra dividends are not included. *Ex dividend. xr—Ex rights. a—Also extra or extras. d—Cash or stock. e—Paid last year. f—Payable in stock. g—Declared or paid so far this year. h—Payable in Canadian funds. k—Accumulated dividend paid or declared this year.

Sales to 11 a. m., 560,000; to 12 noon, 1,170,000; to 1 p. m., 1,670,000; to 2 p. m., 2,080,000; total sales, 2,925,455 shares.

WASHINGTON, D. C., Dec. 29 [Special].—Odd lot purchases by customers on Dec. 27 were 133,301 shares; sales, 183,058, including 803 shares sold short.

HELP WANTED—MEN.

Stores and Offices.

ACCOUNTANT

By CPA firm. Real opportunity for capable man. State full details, experience, salary, etc. Address L L 496, Tribune.

ACCOUNTANT—Public accounting firm. Must have several years' general accounting exp. and knowledge of taxes. Give full details. Address L J 365, Tribune.

ASSISTANT MANAGER

Work clothing store, age not to exceed 35 years, salary $35 a week, plus commission. Must be able to dress windows, write show cards, and newspaper ads. Store Indiana town 200 miles from Chicago, pop. 50,000. ADDRESS J K 23, TRIBUNE.

BOOKKEEPER—Cost accountants; large construction project; Chicago area; state age, exp. Address L J 174, Tribune.

BKKPR.—Full set corp. books, R. E. mgt. exp. pref. State age, nationality, exp., and salary. Address H B 206, Tribune.

BKKPR.—Ins exp. if possible. Give exp., sal., expected. Address L E 312, Tribune.

BOOKKEEPER—Food, liquor experience desirable. Address L H 291, Tribune.

CLERK—Able to type and sell. Salary, commissions. 4634 S. Ashland, after 10 a. m.

COST ACCOUNTANT

Take charge of cost accounting records of manufacturing concern; must handle all details himself and prepare monthly cost of sales statements; state qualifications, age, religion, and nationality. Address L J 364, Tribune.

Credit-Collection Man

Must have experience in installment clothing or jewelry. Address D K 236, Tribune.

CURRENCY exchange teller—Exp.; So. side. Speak Italian. Address L H 288, Tribune.

DRY goods and general merchandise salesmen—Expd.; steady; good salary. Ginsberg's Dept. Store, 2138 W. 22d-st.

ESTIMATOR—For general contractor's office. Apply Fred C. Rowley and Sons, 4732 Calumet-av., Hammond, Indiana.

FILE CLERK.
SPECTOR MOTOR. VICTORY 0123.

GROCERY clerk—Experienced only; able to drive truck. 2051 W. Madison-st.

Jewelry Salesman

for loop jewelry store; permanent position; must be neat appearing. State experience and salary expected. Address L O 315, Tribune

LINOLEUM SALESMAN—Experienced. Must be able to figure. Steady. Good salary. Drive car. 6117 S. Halsted. Wen. 7707.

LIQUOR man—A-1; manage big vol.; gd. sal. Also del. boy with car. 2312 Madison.

MAN OR WOMAN—Placement clerk; no exp. nec.; any age. 25 E. Jackson. Room 1608.

MEN—Young; packing and shipping; $17 a week. Apply Ms. Schmits, 29 E. Hubbard.

ORDER PICKER

Must have wholesale drug sundry department experience. Call Humiston Keeling & Co. 312 W. RANDOLPH-ST.

ORDER entry clerk—By mfg. concern. State experience, salary expected. Address L O 150, Tribune.

PAWN BROKER'S CLERK—Only experienced should apply. State last employment, references; application held in strict confidence. ADDRESS L K 235, TRIBUNE.

SALES correspondent—By electrical mfr.; general technical knowledge desirable. Write fully exper., salary expected. Address L F 155, Tribune.

SHOE SALES

Exp. salesmen for women's better shoes. Apply employment office, 11th floor, before 11 a. m. Monday.

MANDEL BROTHERS

SHOE buyer, manager—State age, experience and salary expected. Address L L 499, Tribune.

SHOE salesman—Expd., age 21 to 25, married, draft exempt; salary and comm. Apply 9-11 a. m., Jarman Shoes, 20 N. Dearborn.

SHOE salesman—Thoroughly exper.; steady; good pay; refs. J. Singer, 4016 W. 26th.

TABULATING machine operator—Expd.; capable of wiring I. B. M. equipment; in reply state experience and salary desired. Address L O 147, Tribune.

TRAFFIC man—Thoroughly exper.; fruit and vegetables. Assistant traffic manager. Salary including overtime approx. $45 per week. Address L O 597, Tribune.

TYPIST.
SPECTOR MOTOR. VICTORY 0123.

WINDOW shade department manager—Experienced; North Shore firm; salary. Address L F 382, Tribune.

YOUNG man—To clerk in liquor store. State age, phone, exp. Address C 548, Tribune.

Boys.

BOYS WANTED

Several high school graduates, 18-20 yrs. of age, for general office work. See R. A. Heldmann, SPRAGUE WARNER CO., 505 N. Sacramento.

IMMEDIATE OPENING.

White boy, 17 to 21, live No., good handwriting, fast at figures; nights, 4:30 to 1; 5 day week. Apply 5529 Broadway, 2d fl., 10:30 a. m. Wednesday only.

CIGAR MAN

3 YEARS' EXPERIENCE; GOOD PAY AND FUTURE; STEADY. STINEWAY DRUG CO. [office], 1104 S. WABASH [5th floor].

6 BOYS—18-20 years, to travel southern states, with junior sales organization. Boys from small towns given special consideration. Cash drawing account and transportation furnished. Apply Mr. Dudley, Room 80, 1104 S. Wabash, 10 a. m.-2 p. m.

BOYS—16 and over, for permanent work. Experience unnecessary. Assignments near home. Apply employment manager, 417 S. La Salle, before 11 a. m.

BOYS (3) WHITE

MISCELLANEOUS WORK; STEADY. 1633 W. 43D-ST.

BOY as messenger for advertising photographer—Good opp. to learn interesting business. Room 313, 14 N. Michigan.

BOYS or girls—18 to 21, for clerks in newsstand. Apply Fred Harvey's Newsstand, Union Station.

BOYS—16 to 19, for general office work and errands. Good future. Address L E 567, Tribune.

BOYS—[2], for delivery, one vicinity 81st and 87th; one 55th and 63d. Uhlemann Optical, 55 E. Washington, Room 1100.

BOYS—To learn printing trade, over 16. Art Craft Press, 700 E. 40th-st.

MESSENGER BOYS—Kaufmann and Fabry Commercial Photographers, 425 S. Wabash.

YOUNG men—For light factory work; South Side. Address L O 148, Tribune.

OFFICE Boy—Steady job. Refers. Must know how to drive. Address L H 117, Tribune.

OFFICE boy for loop firm. Experience not necessary. Address L H 125, Tribune.

ERRAND BOY—ABOUT 17. Apply Rm. 464, Wrigley Bldg.

BOYS—Wht., for packing rm.; no experience necessary. Archer Laundry, 3867 Archer.

YOUNG man—18 years or over; neat and refs. Apply drugstore, 1334 E. 63d-st.

BOY—To work in printing shop. Apply 6140 Cottage Grove, 2d floor.

BOYS—For office work; H. S. educ.; good future. Address L E 316, Tribune.

BOY—17-18; bright future; office and stock work. Refs. Address L D 133, Tribune.

BOYS—Light factory work; 18 to 25; white. Perfection Auto Parts, 58 E. 25th.

BELL boy—White; neat appearance. Apply Mgr., 830 S. Michigan Hotel.

BOY—For bakery. $20 to start. Blumer's Bakery, 3950 West North-avenue.

Farm and Garden Help.

FARMER—Must be qualified to manage and willing to work. No encumbrances. Salary in proportion to ability to satisfy. J. A. Peterson, Fox Road, Yorkville, Ill. Telephone 3-3681.

Professions and Trades.

ARMATURE winder and trouble man—Experienced. Address L O 327, Tribune.

ASSEMBLY foreman—To handle 12 people, small mechanical devices; steady work. Write fully experience and salary expected. ADDRESS L F 156, TRIBUNE.

ASSEMBLERS—On light mechanical and electrical assemblies. State age, exp., sal., etc. Defense plnt. Address L L 418, Tribune.

AUTOMATIC SCREW MACH.

setter and operator; B. & S. equipment. Well established company, centrally located, has steady day job, good wages for first class man. Good working conditions. Plenty overtime if wanted. State age, experience, etc. Address L G 62, Tribune.

AUTO BLACKSMITH HELPERS.
UNITED BODY CO., 2820 INDIANA.

AUTO PAINTER.
UNITED BODY CO., 2820 INDIANA.

BAKELITE MOLDERS EXPERIENCED; STEADY
Midwest Molding & Mfg., 319 N. Whipple.

BAND and MITER SAW men—Experienced; wanted by Furniture Manufacturer in southern Mich. State age and experience first letter. Steady work. Address J J 9, Tribune.

BENCH hands—On light mechanical parts. Defense plant. State age, experience, salary, etc. Address L L 419, Tribune.

BUS washer-greaser — Experienced; good salary. 109th-Harlem, Worth, Ill.

BUSHELMAN—Exp. men's clothes. Apply Norman Davis, 4009 W. Madison.

BUTCHER—To Manage new meat market in established grocery on percentage; no investment. Address L K 233, Tribune.

BUTCHER—Rel., steady; able to buy and sell. One man shop. 2101 Roosevelt-rd.

Concrete Reinforcing Draftsman

State age, experience and salary expected. Permanent position with old established concern. Give telephone number if any. Address L L 347, Tribune.

HELP WANTED—MEN.

Professions and Trades.

AIRCRAFT JOBS SAN DIEGO, CALIFORNIA

Skilled Men Needed for National Defense Orders

TOOL DESIGNERS
$277 per month for 45 hour week

TOOL MAKERS
$1.30 per hour, plus overtime

Wood Pattern Makers
$1.30 per hour, plus overtime

This company has Defense orders for more than two years of steady work. We are working 45 hours per week, of which 5 hours is overtime at the rate of time and one-half. Extra bonus is paid for night work. San Diego Home Registration Office will help you find suitable housing.

Traveling expenses will be refunded to you. [Details at interview.] You must be qualified for one of the above positions. You must present documentary proof of United States Citizenship. You must be able to pass our physical examination. Men who are at present employed in a National Defense industry will not be considered.

Come in person, or address your reply to Mr. E. R. Williams, Company Representative, 13th floor, 20 North Wacker-drive. Hours 9 A. M. to 3:30 P. M. Daily. Sat., 9 A. M. to 11 A. M.

CARPENTERS

Union, apply Henry Ericsson Co., 22d street gate, Great Lakes Naval Training Station, Great Lakes, Ill.

COOPER—Must be expd. on tight barrels. Apply Acme Barrel Co., 2300 W. 13th-st.

CORRUGATED paper—Expd. slotter operator; gd. pay. Bernard Box, 357 N. Central Pk.

DENTAL mechanic's assistant wanted. Write Dr. Morman, Rockford, Illinois.

DETAILER of architectural ironwork; experienced stairwk. Address L J 433, Tribune

DRAFTSMAN DETAILER—At least 5 yrs. exp. on medium size machinery in large draft dept. State exp., age, educ., phone. Address L G 349, Tribune.

DRAFTSMAN—Jr., and ofc. boy; ambitious Tech. H. S. grad.; lrn. htg. eng. Sample of lettering required. Address L T 63, Tribune.

DRILL press operators—Light work on iron and brass. Defense plant. State age, experience, sal., etc. Address L D 349, Tribune.

DRY cleaner-spotter—140 F. unit; Milwaukee. State exp. Address L F 380, Tribune.

ENGINEER—Graduate, wanted, to take chge. of operations of plant manufacturing springs and mattresses in Southern city under good conditions. Full references. ADDRESS J J 44, TRIBUNE.

EXPERIENCED all around optical surface grinder—$35 a week to start; steady employment; must be available immediately. Bard Optical Co., Quincy, Illinois.

FOREMAN, EXPERIENCED
FOR PRESSING AND EXAMINING DEPT. OF RAYON DRESSES. 140 W. 54TH-ST.

GARAGE FOREMAN—EXPERIENCED.
1240 MORSE-AVENUE.

GAS station attendant—Exper. Sinclair Service Station, Washington-Crawford.

GAS sta. attend.—White; greasing experience; steady; good oppor. 6655 S. California.

General Machinists
Turret Lathe Opers.
Engine Lathe Opers.
Also Engine Test Men and Precision Inspectors

Men who are at present employed in 100 per cent national defense industry will not be considered.

TOP WAGES

Write fully of past exper., references, age. Please give phone number. Write

Box 190, La Grange, Ill.

General Factory Workers
Chance for Advancement
3501 Potomac

GRINDERS—Circular, flat form tool; must be top men or otherwise do not apply; top wages. Randolph 0924.

HAND SCREW MACHINE OPERATORS

Experienced operators to work on precision equipment for large manufacturing concern. Call Rockwell 1363.

HANDY man—With tools and car; give age, references, phone and wage expected. Address L O 314, Tribune.

JOBS OPEN FOR

machine repair men, bench lathe turret lathe, grinder operators and Cincinnati centerless grinder operators; toolroom experience desired but not essential. Address L O 511, Tribune.

LABORER—White; $30 week; 54 hrs.; South side; steady; strong. In cement products factory. Call at 4920 South Rockwell-st.

LAMP ASSEMBLER.
Good position for man thoroly expd. on all types fine table lamps.
Frederick Cooper. Plaza 4741.

LATHE hands—On light iron and brass castings. Defense plant. State age, experience, salary, etc. Address L L 417, Tribune.

LITHOGRAPH process artists to work for a progressive Wisconsin lithographer. State experience and salary expected. ADDRESS J K 11, TRIBUNE.

MACHINIST

For production on small and medium work. Must be good lathe hand and have some experience on shaper and planer. ADDRESS L O 269, TRIBUNE.

Machine Tool Repair Man

for work on lathes, milling machines, internal, external and Norton grinders; state salary required. Address L G 56, Tribune.

MACHINISTS and die makers—Junior and apprentice. Tool room jobs for national defense. Must be Amer. citizen. State exp. and lowest starting wage to receive reply. ADDRESS L E 304, TRIBUNE.

MACHINE CARVERS

Good pay. Plenty overtime. Steady work. Call Chesapeake 1148.

MACHINIST—All around man; general repair ship; good wages. Address L H 289, Tribune

MAN—BETWEEN 30 AND 45.
With production and engineering experience for outside contacting. Apply Emerson Electric Mfg. Co. 564 W. Randolph, Room 201.

MAN—MISCELLANEOUS FACTORY. STDY. Mr. Frank, Michigan Cleaners, 1339 W. 63d.

MASSEURS—Must know Turkish bath. Salary and percentage. Come prepared to work. 5 North Clark-street, Lynch's.

MECHANICAL DRAFTSMAN

High school graduate, good at drawing, mathematics and English; opportunity. ADDRESS L H 254, TRIBUNE.

MECHANIC—Experienced on used cars. Good salary. Also all around man, experienced on used cars. 2347 W. North-av.

MECHANIC—Tire vulcanizer; all around man to manage shop. Dorchester 4942.

MILLING MACHINE HANDS

to operate new Kearney & Trecker mills; must know dividing heads. APPLY AMERICAN GEAR MFG. CO., 6645 W. 65TH-ST.

MILLING MACH. FOREMAN

to take full charge of dept.; must have at least 10 yrs.' experience in jobbing machine shop on all types of precision clutch work. Address L H 516, Tribune.

MOLDERS

Floor and bench; exp. in brass preferred. Highest wages; steady employment. AURORA BRONZE & ALUMINUM CO., 601 Walnut-street, Aurora, Ill.

MOLDERS

Good floor men; brass and aluminum, exc. wages. Howard Foundry, 1700 N. Kostner.

OPERATORS needed at once. High speed flat form tool grinders and carbide flat form tool grinders, circular form tool grinders. Universal external grinders, cutter sharpeners, milling machine operators with dividing head and spiral experience. Experienced men with tools only. Top wages offered. Carbide Tool Co., 816 N. Kostner. Spaulding 0740.

PORTER—EXPERIENCED
in retail bakery; good salary. Eugene's Bakery, 4014 Armitage. Belmont 4373.

PROCESS men—Process checkers. Only experienced men need apply. Permanent. Best rates of pay. Call at 628 W. Lake-st.

RADIO line supervisor—Must be experienced on handling line making precision radio equipment. Address L C 194, Tribune.

SERVICE MAN

Neat appearing, ambitious man with car; service merchandise machines; good future; nationally estab. company. Sec. 1112.

SHEET metal workers—On copper, brass, and steel assemblies. Light work. Defense plant. State age, experience, salary, etc. ADDRESS L L 416, TRIBUNE.

SHOEMAKER—Experienced. Apply immediately. 4011 Irving Park-road.

HELP WANTED—MEN.

Professions and Trades.

SHEET METAL WORKER

for inside and outside work. Service Sheet Metal Co., 3962 Cottage Grove.

SKILLED LATHE HANDS

NEEDED AT ONCE for precision defense work; must have 5 yrs.' exp., live on W. Side; U. S. citizen. HANNIFIN MFG. CO., 621 S. KOLMAR. NEVADA 0406.

SPINNER — Experienced on light copper, brass, and aluminum; steady work; defense plant; state age, experience, salary, etc. Address L D 350, Tribune.

SPRAYERS—For night shift; exp. only. Apply mornings, 2525 Clybourn-av.

SUPERVISOR wanted—To take care of die cast department making die castings for national defense. Must know die castings and problems handling aluminum. State experience and references. Address J K 18, Tribune.

SQUEEGEE operators—Exp. on glass. Address L E 313, Tribune.

TIRE Recappers and vulcanizers. Experienced. 2483 Milwaukee.

TIRE vulcanizer—1st class; good pay. Serlin Tire Co., 1400 S. Michigan-av.

Tool Designers
Draftsmen
Process Men
Tool Makers
Machine Hands

Precision Work.
Must be fully experienced.
Proof of citizenship required.
Apply

FOOTE BROS.
Gear & Machine Corp.
4545 S. WESTERN-BLVD.

TOOL DESIGNERS

Must be experienced on aircraft jigs and fixtures. Apply Aircraft Production Engineers, 1834 W. 59th-st.

TURRET LATHE OPERATORS

Experienced, for manufacture of precision aircraft parts. Also experienced men on automatic single spindle screw machines of 1½" capacity. State in application any set-up experience.

BORG and BECK DIVISION
BORG-WARNER CORPORATION.
6558 S. MENARD

TURRET lathe or engine lathe operator—H. S. grad., exp. on H. S. S. Hay. 3710.

WOOD FINISHER—ON STAIN AND LACQUER FIXTURES. 5312 Broadway.

Pharmacist.

EXPERIENCED young apprentice—Good pay, steady work, reasonable hours. Apply Hensell's, 2800 Madison-st.

DRUG APPRENTICE—$20 PER WEEK. W. E. BARNES, 7900 INGLESIDE-AV.

PHARMACIST—Reg. or exp. assistant; full or part time; A1 refs. 1900 W. Foster.

PHARMACIST—State age, exp., refs., salary expected. Lieberman Drug, Gary, Ind.

ASSISTANT PHARMACIST—EVENINGS. 1025 E. 43D-ST.

ASSISTANT or reg. pharmacist—Good sal.; young man. Portes Drug, 4800 Milwaukee.

Clubs, Hotels, and Restaurants.

COMBINATION counter and grill men, $20 wk. to start. 1609 N. Western.

COOK—Combination man, expd., refs. 4814 N. Pulaski, Pensacola 3418.

COUNTER man. Exp. hamburger and grill. Call between 6-8 p. m. 19 E. Cermak-rd.

COUNTER and grill man—Expd., refs. 4814 N. Pulaski-rd. Pensacola 3418.

DISHWASHER and porter wanted—White or colored; out of city. Sal. $14 wk. and brd. ADDRESS J K 12, TRIBUNE.

FOUNTAIN help and bus boys—Both day and night work for large west side restaurant; good opportunity. See Miss Mullen at 3950 W. Madison-street.

FOUNTAIN man—Good salary; steady; 6 day week. 4300 Lake Park.

FRY cook and counter man [combination]—Must be experd. 1544 W. 63d-st.

GRIDDLE MEN—Gentlemen, we have room for a couple of experienced slender chaps who are fit to associate with clean wholesome fellows who cook at Hitching Posts. Pay is good, and gets better, surroundings are pleasant and the treatment decent. Go to 2600 N. Clark or the office 5442 Lake Park.

GRIDDLE and counter men—Steady employment with well established firm. See Mr. West, between 9-12, at 333 W. Madison. Pixley & Ehlers.

GRILL MAN—Exp'd pref'd but not necessary; evening work. Apply aft. 1 p. m. WIMPY'S, 5146 W. MADISON.

GRILLMEN—Must be experienced; steady and reliable. Pike's, 6415 N. Western-av., and Clark and Ridge.

GRILL and counter men—Exper.; good pay, steady work. Apply 156 E. Ohio-street.

WAITER and grill man—Combination; good wages. Apply 2739 W. North-av.

ROOM Clerk—Exp. Nights. Large North side hotel. State salary. Refs. and nationality. Address L O 122, Tribune.

SHORT order man—Exp. Steady. $25 wk. Sherwood Forest, 32 Madison-st., Oak Park.

WIMPY,
THE GLORIFIED HAMBURGER
needs young griddle and counter men; steady work; good pay; good opportunity. Rm. 820; 307 N. Michigan-av. 9-12 a. m.

YOUNG MEN UNDER 30

We can use several young men. No exper. necessary. Steady work; good salary. White Castle System, Inc. 6960 Vincennes-av.

NEAT YOUNG MEN

Inexperienced Bus Boys, Waiters, Countermen. Exp. Griddle Men, Carvers. Steady Work Best Wages O'CONNELL'S, 422 E. Grand

YOUNG MEN

17 to 30, to work in sandwich shops; no experience necessary; advancement for ambitious men. Apply 2 to 4 p. m. P. K. Libby, 333 N. Michigan, Rm. 2234

12 BUS BOYS—Apply timekeeper, after 8 a. m., Henrici's, Merchandise Mart.

Salesmen.

BEVERAGE driver salesman for route work; selling experience; good future; average sal.; $35-$50 wk. 2340 W. Erie.

INSURANCE—Two Polish married men, 25-50, with sales exp., for estab. route with large insurance Co.; good commission on collections and sales. Gd. workers making up to $75 wk. Rm. 707, 2400 W. Madison.

MUSIC enrollment men wanted—Out of town school. Address J K 22, Tribune.

WIEBOLDT'S

Steady, good paying job available at once for married man with car thru Electrical Appl. Dept. Duties [handling of leads and appointments] and percentage pay discussed during interview. Car necessary. Apply Tuesday, 10 a. m. or 1 p. m., sharp, Personnel office, 6th fl. LINCOLN NEAR BELMONT.

FIVE MEN

5 reliable men who want permanent positions calling on food product routes that have been estab. 20 years. These routes have been paying better than $30 per week comm. Week's training given with pay. Apply after 9 a. m., 810 W. 76th-st. or 2220 N. Western-avenue.

SALESMEN

Who can sell to the home owner. Our products have priorities; believe it or not WE CAN DELIVER. Workers can average from $75 to $100 every week. Drawing acct. against comm. Phone Mr. Robinson, Del. 5106-7.

—4—

experienced solicitors, over 25 years; no merchandise to sell; $3.50 per day salary plus; good men should earn over $40 per week; high grade merc. estab. See Empl. Mgr., 10 to 12 noon, 2656 W. North-av.

ROUTE salesmen—Several, military exempt, to replace men going into service; chance for able and industrious men of sound character for widely advertised product; salary and commission. Also jobbers. Address L K 217, Tribune.

COLORED MEN

Immediate earnings. Pass out samples and take orders for Watkins Products. No investment. Comm. and bonus. Apply 8-10 a. m., 4307 South Park way.

WHOLESALE JEWELRY

North Central and East Central established territory, open. Well known jewelry house. Drawing account. Give full particulars. Address D I 340, Tribune.

SALESMAN WANTED

TO SELL HIGH GRADE PERMANENT ANTIFREEZE. COMMISSION. COLUMBUS 1040.

SOLID SILVER FOR 1942.
Westmorland Sterling presented by "Wear-Ever"; will train 1 man for sales position with a future; av. comm. $50 wkly. Write J. L. Ogden, 221 N. La Salle-street.

SIX young men for local office of national publisher. Permanent. Comm. Ask for employment mgr., Rm. 400; 205 W. Wacker-drive.

EXPD. SOLICITOR—Salary and comm. Phone Mr. Lee, Virginia 0141, for appt. Mdse.

HELP WANTED—MEN.

Salesmen.

AT ONCE.

Positions available thru Home Appliance Dept. Permanent with above average percentage earnings. Fine future. All duties and compensation discussed at interview. Floor time. Car necessary to follow appointments. Apply 10 a. m. or 1 p. m. Personnel Office, 3d floor.

WIEBOLDT'S
LAKE AND HARLEM.

I HAVE a one call proposition that pays a commission of $24, and I might add that I represent one of the largest publishers in the country. To qualify you must be well dressed, have a car, and know what it is all about. Men who have had experience in the intangible field best qualified. All calls made by appointment. See Mr. Darst, Room 1002, 333 N. Michigan.

Agents.

WANT PLEASANT OUTDOOR WORK in a business of your own. Good profits selling over 200 widely advertised Rawleigh home, farm necessities. Pays better than most occupations. Hundreds in business 5 to 20 years or more! Products-equipment on credit. No experience needed to start. We teach you how. Write today for full particulars. Rawleigh's, Dept. III-I 128-145, Freeport, Ill.

Miscellaneous.

ELDERLY gent—To work nights in super gas station, hours 9:45 p. m. to 6:45 a. m. See gasoline, cleaning, and other necessary work. 6 day week, salary $20; good job for right man. Zarmins Standard Service, 834 W. Washington-boulevard.

MEN TO DRIVE TAXICABS
POSSIBLE EARNINGS $40 WEEKLY.
APPLY YELLOW CAB CO.
57 E. 21ST-ST.

MEN TO DRIVE TAXICABS
APPLY CHECKER TAXI CO.
1401 W. JACKSON-BLVD.

MARRIED MAN—Age under 40; nights; steady; S. W. side mfr. Fine opp. Give age, exp., height, weight, and salary wanted. Address L L 348, Tribune.

GAS station attendants; expd. or inexpd.; jobs on North, South, and West sides. Apply Tues., 2-6 p. m. at Main office, 4533 W. Roosevelt.

MIDDLE aged or elderly man, able bodied, to make himself generally useful in mach. shop. Must be Amer. citizen. State salary, etc. Address L E 323, Tribune.

YOUNG man for promotion work—New York Publisher; car required; salary and car allowance; $36 weekly; no selling. M. W. Saloman, 2008 Montrose.

GARAGE MAN—White, sober; nite work; good pay, steady work; 6 days. University Garage, 1612 Chicago-av., Evanston.

GENL. work—Gas. sta. and resort; middle aged man; 85 mi. from Chgo.; sal. $50 per mo. plus rm. and bd. Address C 546, Tribune.

LAUNDRY ROUTE MAN—GOOD SIZED ROUTE. STEADY POSITION. HYDE PARK LAUNDRY.

INVESTIGATOR—Age 25; coll. educ.; under cover work. Give exp., ph. Address L O 400, Tribune.

SERVICE men for beverage machines—Year around salary. Good working conditions. Phone Brunswick 4470.

MEN piano players—For Fridays and Saturdays in tavern. Sunnyside 9282.

MAN—Col.; gen. garage wk.; drive and wash cars; $10 week and tips; steady. Lake 9011

KENNEL man wanted—No experience necessary. Older man preferred. 5150 S. Western.

HANDYMAN — Jack-of-all-trades; knows autos. $20 wk. 531 N. La Salle.

MAN or boy—To sell papers and manage busy stand. Good opp. 4012 N. Western.

YOUNG man—White or colored; to work in tire shop; 8 hour day. 6824 N. Clark.

HANDYMAN—For rooming hse.; single; exp. with boiler. Address C 98 Tribune.

HIKERS—White; loop garage. Good pay. Apply after 10 a. m. 219 S. Wabash.

COLORED car washers—United Super Service station. 5900 W. Addison.

TIRE changer or vulcanizing exp.—E. & H. Tire & Vulcanizing Co., 2301 S. State.

MAN to work in stock room. Croydon China Co., Lincoln and Touhy-av.

NIGHT GARAGE ATTENDANT—ELDERLY; START $12. 1601 CLYBOURN.

Employment Service.

PLENTY WELL PAID POSITIONS — Our proven service will help you get one sooner. R. H. Allen, 140 N. Dearborn. State 0031.

SALARIED positions. See our ad this column Sunday and Wednesday. R. W. BIXBY, INC.

Employment Agencies.

FOREMAN, SET UP, $75
Chem. Engr....$200 Tool Design $300
3 FOOD SALESMEN
NATL. ORG. EXP. SELLING RETAIL GROCERS. CHGO. TERR.
2 AUTOMOTIVE SALES. $150
Exp. to automotive fbrs.; southern terr.; possible earnings to $7,000
SALARY $300+10% COMM.
JR. SALES, 21-25, 3A RATING. $125
INDUS. SALES WRAPPINGS TO MFRS. CHGO. TERR.
SALES ENGR. VALUES $250
Acctnt.-Autom $200 Bkkprs. ....$110-$130
Stenos. ....$110-$160 Timekeeper $130
Claim Examiner. Jr. Clks. ....$85-$100
Boys, Learn Trade, $18-$28
GEN. FACTORY, SOUTH, 21-45 ....60c
MARRIED MEN, H. S. CHEM. 72½c
DRILL AND PUNCH PRESS 53c-85c
INDUS. CAFETERIA HELP.
Second Cook ..$35 Fry Cook $28
Countermen ..$24 Wagon Boys..$24-$30
Porter ....$22 Mach. Dishw. $20
Hotel Clk. ...$125 Maint. Man ....$80 R.
S-H-A-Y, 30 W. Washington

3 SHOP MEN-BOYS
Skilled and Unskilled—TOP WAGES.
Route man, must drive.
Horiz. drill ....$1.10 Hotel maint. ....$80 r.
Sheet metal ....50c Hotel clk. ....$90 r.
Woodshop ....60c Col. drv. ....$15 m.
Lathe ....90c Col. porter $14
Col. elev. opr. ....$60 Col. wind. wash. $21

30 COLORED GARAGE JOBS
Greaser ....$22 Mechanic help ....$20+
Floormen ....$23 Wash. greaser $23
15 men or boys, drive cars ....$20-$25
JACKSON AGENCY
24 EAST VAN BUREN. 2D FLOOR.
ARC welders. Acet. welders.
Sprayers. Hand screw.
Planer. Turret lathe.
Inspectors. Bench mchinst.
SPOT WELDERS.
FACTORY HELPERS.
Boys, no experience, trades.
Pol. & buffer. Engine lathe.
Metal filers. Milling mach.
Machinists. Hi grads. no exp.
Machine Shop Helpers.
CERTIFIED, 30 N. WELLS

BOYS FACTORY OR SHOP. $18+
PARCEL POST OR EXPRESS PACKER $30
CABT. MAKER $70 EXT. GRINDER $1
COLORED WASHER $22
2 COLORED AUTO PORTERS $23
AUTO MECHANIC, $1.25 HOUR.
TOW TRUCK DRIVER $28
AVAILABLE AGENCY
343 S. DEARBORN, 2d flr., Room 204.

COMPTOM.-TYPIST—5 days; steel ..$23-$25
HOTEL CLERKS, $85-$125.
MANAGER—100 rm. S. Side hotel ....$90 R.
HOUSEMAN—White; $98; Colored $85
CARPENTER—Furn. fin.; hotel; stdy. $135
GROCERY CLK.—Exp. or not ..$85 Com.
WHITE-COL. GAS STATION HELP.
COL. LIQUOR DELIVERY—GOOD SPOTS.
NO. SIDE CONSOLIDATED, 1001 Leland.

MEN—BOYS
SHOP—FACTORY—SHIPPING.
TOP WAGES—STEADY.
LOOP, 28 E. Jackson

HOTEL Clerk ....$90 Maint. ....$75 r.
Curtain, Drape, Shade Hanging Exp. $90
Bells & Elev. ....$75 Pantry Man $20
Dishwasher ....$14 Gas Station $25
BOYS, WOOD SHOP, 55c.
Tool Makers and Milling Mach., Def., Top.
GUARDS—Age to 50; defense....Top Wages
SHAY, 1009 NORTH STATE.

INST. hsemn. .$75 r.b. Food runner. ..$20 b.
Lic. engineer$90 r.b. Veget. man. ..$50 r.b.
Typist, gd. figrs. .$25 Elevator, loop. ..$80
Bench assembler.80c Bookkeeper-type $25
Col. factory ....40c Col. errand boy $15
Morrell Agcy., 306 Madison

Arrow, 20 W. Jackson, R. 1611.
Traffic Manager $250
Lino. opr. ....70c Die set. 80c
Proof boy ....40c Pharmacist $50
Hotel clk. ....$90 r. Store clks. $25
Fill. Sta., 6 days, 8 hours $30
Printers, Pressman, Feeders $25

DESIGNERS—CHEM. PLTS. ....$250-$300
MECH. DESIGNERS, DRAFTSMEN ON heavy machy., automatic machy., steam power plts. ....$200-$300
CHEMICAL ENGINEERS ....$150-$350
AMER. ASSOC. OF ENGRS., 8 S. Michigan.

NORTHSIDE EMPLOYMENT
4802 BROADWAY.
Indust. cook ....$30 Painter $90
Bellboys ....$45 Commissary men.
Kitchen men ....$18 Col. houseman $65

Kitchen, Restaurant, etc.
Over 40 Jobs Open.
FEE ONLY THIRD OF A WEEK'S PAY.
See Mauer's Blackboard, 538 S. Dearborn.

CHIEF Tool Engr. $7,000
Buyer—Lumber products $250
Guards—Defense work; city $169
Designers and Draftsmen. All kinds.
HARRISON PERSONNEL, 20 W. Jackson.

GRINDERS—Precision work ....Top Wages
2 CAR Washers—GarageN no Sun. ..$22.50
GREASER—Auto dealer; no Sunday ..$22.50
GENERAL, 37 WEST JACKSON, RM. 49.

JR. ACCT.—23-27; excep'l opportunity $125
FINANCIAL, 111 W. JACKSON.

PORTER, dishwasher, helper, $18 wk., labor. 5534 S. State. Englewood Employ. Agcy.

CHIPPERS, Laborers, Farmhands, Boys. GREAT NORTHERN, 337 W. MADISON.

COL. Hotel Houseman, $85; Col Porter, $60. Col. bus boys, $15 mls. Elite 57 E. Oak.

PUNCH PRESS OPRS.—TOP SALARY
SO. SIDE CONSOLIDATED, 1105 E. 63D.

HELP WANTED—MEN.

Employment Agencies.

HIGHEST PAY OFFERED BY O'SHEA

ACCTS.-CLERICAL:
3 A-1 SALESMEN—Natl. org. will train exec. type with gd. appearance and educational background, age 30-40 ... $3,000
COLLECTOR—Mfg. co., city, 30-45 ... $175
SECY. to V. P.—Charge of production, N. side mfgr. ... $150-$175
PRODUCTION CLERK—Age 21-30; train for priorities ... $150
3 GEN'L ACCTS—4-5 yrs. exp. ... $175

FACTORY:
WATCHMAN—Southwest ... $23
SPRAYERS—Any exp ... 55c up
DRY CLEANER ... $40
HAND SANDERS [frn. spray.] ... 45c up
FACTORY OILER—Steady ... $25 up
AUTO SCREW ... 90c and bonus
MILL. MACH. OPRS—No setup ... 55c-75c
SWBD. WIREMEN—Start at 70c & bonus
HAND SCREW ... 75c-90c & bonus
SHEAR HANDS ... 55c+bonus & overtime
DRILL PRESS-SETUP & OPER.-BAKELITE M'LDERS ... 60c up-bonus, etc.
INSPECTORS [Mech.] ... 60-65c & overtime
PUNCH PRESS ... 50c up
300 MACHINISTS—All loc.; pay according to experience ... 75c-$1.35
AIR BRUSH—Any exp ... $18-$25
50 MEN—Radio facty. exp ... Up to 85c
STOCK BOYS—Steady ... 55c hr.
37 BOYS—Lrn. facty. work ... $18-$25
SHIP. CLK.—Auto parts exp ... $30
CABT. MKRS.—Any exp. is o. k. ... 55c-80c

Hotel-Rest.-Hospital:
HOTEL CLERK—8 hrs ... $125
CHEF—Restaurant ... $40
N. C. R.—Hotel; out of city ... $120+mls.
HOTEL CLERKS—No exp ... $75-$85
COUPLE—R. R. lunchroom ... $100 r. b.
BELL & ELEVATOR BOYS ... $75-$100
BROILER MAN—Restaurant ... $30

PRINTERS—MISCL.:
BOYS—Learn printing trades ... $18-$20
PAPER CUTTERS ... $30-$40
8 GAS STATION ATTENDANTS ... $25 up
ELDERLY GAS ATTENDANTS ... $23-$25
SAUSAGE STUFFERS ... $40-$50
BAK. HELPERS—No age limit ... $25-$30

"Twentieth Successful Year"
O'SHEA
EMPLOYMENT SYSTEM
64 E. Jackson, Cor. Wabash

MASTER MECH., $6,000
2 CHIEF INSPECTORS ... $6,000
2 INDUS. ENGRS.—Staff work ... $5,0000
DESIGNER—Heavy Machinery ... $5,000
3 TOOL DESIGNERS ... $4,200
CHIEF TIME STUDY ... $4,500
20 INSPECTORS ... $150-$250
SALES MANAGER
Firm of Management Engrs. ... $3,000+Com.
4 SALES ENGINEERS.
M. E. or E. E. ... $3,000-$4,200+Exp.
CHAIN STORE BUYERS.
Cosmetics ... $4,200 Appliances ... $3,600
SALESMAN.
Acc.-Ice Cream and Candy Mfgrs.: Car Allowance, drawing acct. and Comm.
3 BOOKKEEPERS, $150
ACCOUNTANT—Procedures & sys ... $300
PROPERTY CUSTOD.—Exp. govt.-acct. ... $250
SHIPPING CLERK—Exp. sm. pkgs ... $150
2 GEN. OFFICE MEN—Age 27-35; lp. ... $125
CANDY COST ACCOUNTANT ... Sal. Open
BOYS—General ofc. or typing ... $78-$86
LEARN A TRADE
BOYS—MEN 17-50, 40c-50c.
ALL AROUND MACHINISTS, $1.
6 Tool and die $1.35 | 6 Millwrights ... $1
HOTEL CLERKS, $135
BELL CAPTAIN, $90+.
Bartender ... $35 | Grillman ... $28
Bar porter ... $20 | Nite cook ... $30
Stats. engr. ... $45 | Soda dispenser ... $30
Houseman ... $90 | Dishwasher ... $24
Hosp. orderly ... Open | Bus boy ... $21
Elev. oper. eld. ... $80 | Dry cleaner ... $40
OFFSET PLATE MAKER. Open.
BOX SLOTTER ... $25
Biscuit Baker ... $30 | Gas attendant ... $25
Baker's Helper ... $22 | Drive cars ... $25
Paper Cutter ... 70c | Truck mechanic ... $40
NO FEE ON FOLLOWING
MACHINE SHOP FOREMEN ... $75 wk.
CHIEF INSPECTOR ... $70 wk.
SETUP MEN—Machine tools ... $1.30 Hr.
LATHE AND TOOL PRODN ... 85c-$1.25
SHAPER-PLANER HANDS ... 90c-$1.20
Toolmakers ... $1.40 | Prec. inspect. ... $1-$1.25
Engine lathe ... $1.20 | Grinders ... 60c-$1.45
Milling mach ... $1.20 | Turret Lathe ... $1.10
Floor mach. ... $1.00 | Boring mill ... $1-$1.40
Auto Screw ... $1.50 | Gauge Mak. ... $1.20-1.50
WABASH
TOP FLOOR. 202 S. STATE.

STOP TODAY AT CADILLAC
FOR YOUR JOB AND YOUR GIFT OF U. S. DEFENSE STAMPS
AUDITOR, TRAVEL; permanent ... $285
CREDIT Manager, know postal laws ... $250
6 MARRIED MEN, 21-28
Tech H. S. grads. with shop exp., to train for draftsmen ... Start $27.50 wk.
JR. DRAFTSMEN [4], 17-19 yrs ... $80
17 Jr. Salesmen, No Exp., $85
PAY ROLL ACCOUNTANT, exp ... $120
2 F. C. BKKPRS., 25-40, exp ... $195
TAX ACCOUNTANT, $325
3 COLLEGE GRADS., train as buyers ... $150
BANK TELLER, for industrial co ... $175
FANFOLD BILLER, TYPISTS ... $130
FRESHMEN-SOPHOMORES
for night clerks, bank; no exp. nec. ... $110
45 OFFICE BOYS, 18-21, no exp ... $90
3 GAS WELDERS, 65c-80c.
10 LABORERS, 50c.
4 YNG. MEN, refrig. & elec. bckgrnd. ... 54c
22 BOYS, $23
FOREMAN FURNITURE FACTORY, 50c.
YOUNG LATHE HANDS, 65c-75c.
EVERY JOB GUARANTEED
CADILLAC
"THAT FRIENDLY AGENCY!"
5TH FLOOR, 220 S. STATE

ART DIRECTOR—Mail order exper ... $7,500
SERV. DIR.—Ofce. mgr.; 40-45 yrs ... 4,500
2 SALES ENGRS.—Mech. products ... 4,200
5 PERMANENT tax accts ... To 7,000
OFFICE MGR.—36-37 yrs. uni. gr. ... 5,000
INDUST. ENGR.—Steel foundry exp. ... 5,000
INDUST. ENGR.—Rayon mfgr. exp. ... 5,000
INDUST. ENGR.—Punch press exp. ... 5,000
PLANT MGR.—M. E. heavy mchy. ... 8,000
WORKS MGR.—Wood cabinets mfgr. ... 10,000
RAILRD. DISPATCH. TRN. MAST. ... 6,000
DEVELOPMENT of new prod. engr. ... 7,500
ASST. SUPT.—Textile shirt mfgr. ... 6,000
10 MECH. ENGRS.—Prod. tools, etc. ... 5,000
6 SEMI-TEC. yg. men, 26 to 35 yrs. ... 1,800
GEAR SUPT.—PROD. AND ENGR. ... 6,500
6 time study ... $290 | Engr. designer ... $300
Plant layout ... 400 | 6 indust. engrs. ... 400
Ch. engr. design ... 350 | 2 mch. tool setup ... 300
Draft. hyraulic ... 300 | Plan-scheduling ... 350
6 mech. engrs. 28-38 ... 300 | Expeditors, M.E. ... 300
15 ind. engrs. ... 265 | 4 chem. engrs. ... 225
Stationary engr. ... 250 | 2 foundry exec. ... 450
Diesel eng. opr. ... 250 | Maintenance eng. ... 400
Inspectors ... To 400 | Design prod. elec. ... 650
Proff. in engs. ... 400 | Welding engr. ... 300
Tool-die engr. ... 400 | Gear man. prod. ... 300
4 stenos. 18-30 ... 100 | 2 fire underwrit. ... 200
Asst. auditor ... 140 | Statistician, univ. ... 200
Asst. cost ... 175 | Receiving clerk ... 130
Office boys ... 80 | Staff acct. [pri.] ... 300
Clerks, no exp. ... 80 | Tool buyer ... 200
Bkkpr., 25-40 ... 150 | Property custod. ... 250
Product. contr. ... 350 | Procedure acct. ... 300
Act. dept. str. ... 200 | Asst. empl. mgr. ... 250
Asst. bkkpr. ... 100 | Ins. safty engrs. ... 200
Cost. pay roll ... 130 | Yg. tr'nees. 26yrs. ... 1,800
WE CANNOT BEGIN TO LIST ALL OF THE MANY OPPORTUNITIES WE HAVE TO OFFER. COME IN OR PHONE FOR APPT.
A. J. McCoy & Assoc., Inc.
SUITE 1130. 140 S. DEARBORN.

MOLENE
BANKERS BLDG. 105 W. ADAMS.
FED. TAX ACCNTS.
[CPA'S AND SENIORS.]
$3,600-$15,000
HEAVY EXP. ON FED. INCOME AND EXCESS PROFIT TAXES

5 WELDERS, $1
STATIONARY ENGINEER ... $40
RADIAL DRILL, 6 ft. ... 95c
Inspectors ... $1.25 | Shop Boys ... $25
Boys, Read Mike. ... 50c | Sheet Metal ... 75c
Mach. Service ... 75c | Boys Packing ... 50c
Sausage Stuffer ... $1 | Jr. Machinists ... 70c
10 ASSEMBLERS ... 55c O.T.
EXPERIMENTAL MACH'ST'S $1.10 up.
INT. EXT. GRINDERS ANY EXP. 90c.
Cigar Clerk ... $20 | Chef ... $45 b
Kitchen Help ... $18 | Hotel Clerks ... $25
INDUSTRIAL CAF'T JOBS ... $25 up.
Royal, 37 W. Jackson

BKPR.—FULL CHG.; und. 35 ... $150-$175
BKPR., nite steno.—30 yrs. up; refined ... $130
5 BKPRS. JR. ACC'TS ... $110-$125
TRAVEL AUDITOR ... $150
ACCT—American; know Spanish ... $200
SR. ACC'TS. $250-$350; JRS ... $125-$150
Office, stock shipping boys ... $75-$110
Occupational, 310 S. Michigan

CELESTER M. HORTON, 310 S. MICHIGAN.
COPYWRITER—Insurance exp ... Open

HELP WANTED—MEN.

Employment Agencies.

PERMANENT POSITIONS
5 INSPECTORS, $275
SR. ACCOUNTANTS—Several ... $250
TRAVELLING AUDITOR—Exp. ... $200+exp.
ACCOUNTANT—Insurance exp ... $175
RECORD CLERK—Southwest side ... $110
JR. ACCOUNTANT—Perm. job ... $175
4 BOOKKEEPERS—Varied ... $150
SALES CORRESPONDENT—No. Side ... $150
INVEST. CLERK—Some cost exp ... $130
STENOGRAPHER—Married; oppor ... $150
ORDER CLERK—Some shipping ... $100
TYPIST BILLER—Real job ... $130
TYPIST—Genl. office; S. W. S ... $100
GENERAL OFFICE CLERK—Detail ... $90
8 BEGINNER TYPISTS—Future ... $90
10 BOYS—Learn office ... $75
4 COLLECTORS with cars ... $125+
35 BOYS, $20
10 PLANT HELPERS, 60C+
MODEL MAKERS—Lots of overtime ... $1.25
MEN—Age 19 to 30; learn service ... $30
JR. LATHE—Jr. Machinist; O. T ... 75c
JR. GRINDERS—All types; O. T ... Tops
ENGINE LATHE—55 hours ... $1.10+
DRILL PRESS—Blue prints ... $32
HANDY MEN, 70C
Drivers ... $22 | Garage floor ... $110
Janitor—Facty ... $22 | Tool and die ... $1.30
Polishers-buff ... 85c | Wood assem ... 60c
Milling mach. ... $1.00 | Mach. helpers ... 55c
Gas attendants ... $25 | Machinists, o. t. ... $1.15
5 HOTEL ELEVATOR, $100
4 HOTEL HOUSEMEN, $85.
HOTEL MAINTENANCE MAN, $120.
Hotel clerks ... $95 | Countermen ... $18
Restr. cashier ... $75 | Bus boys ... $18
Waiters ... $15 T. | Dishwashers ... $17
Bartender—4 da. ... $20 | Colored—S. o ... $18
Bar porter ... $17 | Liquor clerks ... $25
Delivery boys ... $16 | Dishwashers ... $18
See Wilson's Better Jobs
PROD. FOREMAN—Bindery ... $350
LINOTYPE OPERS.—At once ... $40-$50
COMPOSITOR—Ludlow, lockup ... $60
LINEUP—Lockup, compositor ... $40-$60
PRESSMAN—Harris offset ... $50
PRESSMAN—2 col. simp. or major ... $54
PRESSMAN—Horiz. or Vertical ... $45
PRESSMAN—Vert. Giant, set type ... $40
PAPER CUTTERS—Several ... $30-$40
DIE MAKERS—Paper box exp ... $40
MULTICOLOR or multilith ... $30
ASST. PRESS.—Vertical future ... $30
GORDON FEED—Learn Kelly, Vert ... $25
BOYS—Misc.; learn printing ... $20
TRIANGLE
25 EAST JACKSON-BLVD.
KIMBALL BLDG., 13TH FLOOR.

PERSONNEL MAN with Time Study Exp., $300
INSPECTOR—Castings, $300.
SR. ACCOUNTANT—Permanent, $250.
DRAFTSMEN, MECHANICAL, $250.
TIME STUDY MEN, $150-$200.
5 ACCOUNTANTS—Jr. or Sr.; permanent. Jobs—Industrial firms, $150-$200+.
FIRE UNDERWRITER, $150.
Tech. Hi. Grad.—Learn tool designing ... $90
ASST. CREDIT MGR.—Wholesale, $130.
DEFENSE WORK
OF ALL TYPES
WE NEED AT ONCE
30 MEN, $25 UP
BETW. 25-40 YRS. TO LEARN TRADES. NO EXP. NECESSARY—CITIZENS.
20 MEN, UP TO $32
6 MO. EXP. ON ANY TYPE MACHINE. FOR DEFENSE SHOP WORK.
15 MEN, $25
TO DO SHIPPING AND STOCK WORK.
10 LABORERS, $29
FOREMAN—Transformer Dept.
FOREMAN—Radio speaker assem.
BOYS, NO EXP., 50c
2ND CLASS MACHINISTS, 75c-$1.
Stock clerks ... 60c | Grocery clerks ... $22
Printing Help, See Melleby
VERT. PRESSMAN, steady, $40.
VERT. PRESSMAN, private plant, $35.
GORDON FEEDER, steady, days, 50c-60c.
BRIGHT YG. MAN—Offset plate mkg., $25.
Steel rule diemaker; steady. Open.
Licensed Engr., $100 R. B. L.
Hsp. d. w. ... $65 b.l. | Ldy. engineer ... $35
Houseman ... $45 r.b.l. | Bakers' helpers ... $25
Hotel maint. ... $75 r. | Bartender ... $25
Tailor, alt ... $35 | Porters ... $20
Htl. clks. ... $75-$90 r. | Inst. eng ... $100 r.b.l.
Extra Bartndr. ... $20 | Cafet. chef ... $40
Hotel upholsterer, open.
Auto Drivers, $20-$25
GARAGE FLOORMAN—6 nites ... $110
ELDERLY MEN—Learn gas sta ... $15-$20
Auto greaser ... $27 | Gas station ... $20-$30
Auto painter ... $35 | Mech. helper ... $25
ALL TRADES
343 South Dearborn, 4th Flr.

"MONARCH"
CHICAGO'S BEST AGENCY
EXECUTIVE ENGR. ... $12,000
PLANT ENGINEER ... $5,400
DEVELOPMENT ENGR. ... $6,000
JR. EXECUTIVE, M. E. ... $4,200
INDUSTRIAL ENGRS. ... To $6,000
DRAFT-DESIGN ... To $6,000
CHEMISTS ... To $4,800
TAX DEPT. MGR.
Legal Accountant ... $6,000
ADVG. SALES PROMOTION ... $6,000
ACCOUNTANTS, Sr. or Semi-Sr. ... $2,400
SALES ENGR., M. E. ... $4,200
FIRE UNDERWRITER, $150
AUTO UNDERWRITER ... $200
STENO. Young ... $120
SHIPPING CLERK ... $130
TYPISTS any age ... $100
PAYROLL CLERK, leave city ... $120
TYPIST-GEN. OFFICE ... $110
BOYS TO LEARN
$18-$25 PER WEEK
Inspector. Electrician.
SCREW MACHINE—Production ... 90c
SERVICE MAN—To learn ... $25
STEEL BLOWER—Leave city ... $1
HUSKY MEN, 75c
MEN, General Factory ... 60c-75c
MOTOR REPAIR ... $50
GENERAL MACHINIST ... $1
LATHE HANDS ... 90c
5 WATCHMEN, $28
RADIO HELP ... 55c-65c
ELDERLY MAN ... $30 MO.
ORDERLY ... $75 MO.
"MONARCH"
19 WEST JACKSON-BLVD.
TUNE IN WCFL AT 7:15 TUES. EVE.

DRAFTSMAN—Heavy machy ... $350
PRODUCTION SUPT.—Age 30 to 40. Know time-motion study ... Start $325
JR. TIME STUDY—Age 23-26 ... $125
FOREMAN—Transformer-coils; take charge 90 employes ... Start $225
BANK GUARD—Age 35-40 ... $110
MARGIN CLERK—Bond house ... $150
ACCOUNTING STUDENT—A-1 future ... $90
F. C. BKPR.—Loop ... $125
H. S. GRAD. as bank messenger ... $80
ASS'T PURCHASING AGENT—Over 35 years, typist, no exper. req. ... $20 week
JR. COST CLERK—Draft deferred ... $85
ACCOUNTING DEPT. CLK.—Age 18-20 ... $85
BOYS for factory work ... $16-$25
BOYS for machine shops ... $16-$25
ROUGH LATHE HANDS—Little exper. ... $45
Radio testers or inspectors ... 75c up
DIE MAKER—Defense; 66 hours ... $1.27
AUTO SCREW OPER.—No setup ... 80c
FACTORY MAINTENANCE ... $40-$50 wk.
100 Machine Shop Jobs
Laborers, 70c
FACTORY MEN—Over 35 yrs ... $32
PROGRESSIVE
11TH FLOOR. 202 S. STATE.

PERSONNEL DEPT.
Procedure Writer, $300
BUYER, H'SEWARES-APPLIANCES ... $350
BUYER, MACHINERY PARTS ... $300
4 SHIPPING CLERKS ... $25-$30
STENO.-SECY. TO EXECUTIVE ... $175-$200
TIME STUDY ENGINEER ... $3,600
PAY ROLL SUPERVISOR ... $250
CHEMIST PHARMACEUTICALS ... $350
OFFICE BOYS, $70-$80
Glader Corporation
110 S. Dearborn-st., 4th Flr.

TECHNICAL MEN
Indus. Engrs., $4,800; Assembly Supt., $6,000; Supervg. Inspectors; Purchase Expeditors; Mechl. Engrs., any experience. RAILRD. SUPT., dispatch.-operations-etc. SALES ENGINEERS, various openings. SALESMEN, Cosmetics, fds., etc. $175-$300. SMALL LOAN SUPERVISOR ... Sal. open. ACCOUNTANTS, jrs. and nongds. $110-$150. COST ACCTS., 1; stand., $150; 1 job, $175. 2 GENL. ACCTG. CLKS. ... $125-$150. RATE CLERKS, motor freight ... $150-$175. 3 STENOS., $125; 3 STENOS., $150. Timekprs., $100 up; asst. Bkprs., $90 up; Ledger Clks.; Typts., $80-$90; boys, $65-85.
Business Men's, 209 S. State

TUCKER PERSONNEL
120 S. La Salle-st. Suite 963.
CPA ACCT., LOOP ... $175
3 UNDERWRITERS, AUTO ... 175
STOCK RECORD CLK. ... 150
FINANCE COL. EX. ... 150
2 JR. ACCTS., S. S. ... 110
3 STOCK ROOM MEN, S. S. ... 110
10 OFFICE BOYS ... 75-85
CENTRAL 3663.

TYPISTS ... $85 | Engineers ... $25-$40
Auto mechs. ... $35 | Millwright ... $1
Body-Fender ... $45 | Bench assemblers ... 90c
Garage helpers ... $22 | Drill press ... 60c
Fountain boys ... $22 | Hand screw ... 95c
Bus boys ... $16 | Lathe hands ... $1
Counter boys ... $25 | Air chippers ... 68c
Dinner cooks ... $30 | Learn trades ... 50c
Bar tender ... $26 | Factory; no exp. ... 50c
BUSCH AGENCY, 184 W. Washington.

HELP WANTED—MEN.

Employment Agencies.

We Need Today
MECHANICAL DRAFTSMAN, $250.
ACCOUNTANT, DEPT. STORE, $250.
GENERAL LEDGER BKKPR., $175.
ORDER DEPT. SUPERVISOR, $150.
ASST. PURCHASING AGENT, $130.
Steno ... $150 | Cost clerk ... $175
Office boys ... $80 | Ledger clerk ... $125
Boys--Men
HUNDREDS OF JOBS
MANY IN DEFENSE PLANTS. EVERY JOB GUARANTEED.
TO LEARN
Learn radio ... $26 | Screw machine ... $20
Learn plastics ... $28 | Machine shop ... $24
Learn lathe ... $20 | Woodworking ... $20
Learn testing ... $23 | Sheet metal ... $21
Learn grinding ... $22 | Inspecting ... $22
10 BOYS, 64c HR.
20 Guards, $32.50
5 LABORERS, 75c
STRUCTURAL STEEL LAYOUT, OPEN.
Fireman ... $30 | Shipping clerk ... $30
Spot welders ... $32 | Gas welders ... 80c+
Punch press ... $35 | Maintenance ... $1 hr.
Assemblers ... 60c | Belt sanders ... $24
3 drill press ... $30 | Welder helper ... $24
Pol.-buff. ... 80c+ | Stock room ... $20
Rough grinders ... 60c | Craters ... 60c
Watchman ... $24 | Lathe hands ... $1.20
ARC WELDERS, 90c PLUS. MEDIUM EXP. TOP WAGES. ON JOBS BELOW.
Cyl. Grinders, Surf. Grinders, Tool Grinders, Milling Machine.
20 Freezer Room Men, $28
Fry cook ... $25 | Bartender ... $30
Hotel clerk ... $95 | Baker's helper ... $22
Orderlies ... $75 | Cook, days ... $100
Houseman ... $80 rm. | Sht. ord. cook ... $22
Electrician ... 85c | Grocery clerks ... $25
Countermen ... $22 | Liquor clerk ... $25
Cook's helper ... $17 | Car washer ... $23
5 SAUSAGE STUFFERS, $1.25 HR.
GORDON FEEDER, STEADY, 55c.
KLUGE MAN, STEADY, 75c.
NO FEE ON JOBS BELOW
Screw Mach. Opers., Top Wages. Grinders, Lathe Hands, Top Wages.
Co-Operative
EVERY JOB GUARANTEED.
6TH FLOOR, 220 S. STATE

TRADE SCHOOLS—MEN.

TOOL AND DIE MAKING MACHINIST TRADE
Reliable, intensive, individual training places our graduates in good paying jobs. Day, evening, and Saturday classes.
MECHANICAL INDUSTRIES. TECHNICAL INSTITUTE.
515 S. Western-av. Monroe 5351.

WELDING
Trained men wanted in national defense industries, shipbuilding, tanks, aviation, general construction, pipelines; individual instruction under experts; train full time or part time on a new equipment. Visit, phone, or write Monroe 5351. M. I. T. I., 515 S. WESTERN.

AIRCRAFT CONSTRUCTION DIESEL
Cash in on opportunity in these fields. There is a REASON why men train here. M. I. T. I., 515 S. WESTERN.

HELP WIN THIS WAR
THE BATTLE OF PRODUCTION IS ON! WANTED: Young men and men up to 55 to train quickly in
MACHINIST TRADE
TOOL AND DIE MAKING
SCREW MACHINE WORK
Practical training on Lathes, Milling Mach., Planers, Shapers, Drill Press, Grinding, Bench and Assembly.
FREE EMPLOYMENT SERVICE.
Visit ALLIED SHOPS days or evenings. Write, phone Dept. T for FREE BOOK, "Practical Machine Shop Training."
Allied Screw Machine Co.
SCHOOL OF MECH. TRADES DIV. 609 W. Lake-st., Chicago. Tel. Hay. 1136.

BE MODERN GO PLASTICS!
Plastics I. T. Institute of New York and Los Angeles announces opening of the Chicago location. Headed by outstanding plastic engineers and recognized by the plastic industry the institute brings to the attention of mid westerners its training facilities for Plastic Engineering, Molding, Laminating, Fabricating, Extrusion, etc. For complete information regarding the institute history, personnel, equipment, and curriculum together with facts concerning this modern, colorful, fascinating industry you are invited to visit or write.
PLASTICS I. T. INSTITUTE
515 S. WESTERN-AV. CHICAGO, ILL.

SKILLED MEN NEEDED
WELDING
Be a welder in 30 days. Our method plus testing laboratory assures you a better job. Free demonstrations daily to qualify you.
MACHINE SHOP
Tool and die, screw machines. Personal practical training on all types of machines.
AUTO-DIESEL-AIRCRAFT
Body, fend., refrig. These trades always pay. STATE LICENSED AND APPROVED. ESTABLISHED 39 YEARS.
GREER SHOPS. 2030 S. WABASH.

WELDING
Aircraft Drafting, Etc.
New short courses, low prices and easy terms on new Student Finance Plan. Get free information NOW. Open evenings and Saturdays. Call, write or phone CALUMET 8200.
CHICAGO TECH COLLEGE
19G Tech Bldg., 2000 So. Michigan.

ELECTRICITY-RADIO
Prepare for good job. Learn by Doing Day or Eve. Visit school at 502 S. Paulina—any day or Mon., Wed., or Fri. evenings, or phone Seeley 7722.
Coyne Electrical School

ARC WELDING
We prepare men for Navy Shipyard tests in as little as SIX weeks. Call or write for facts. Utilities Eng. Inst., 1314 Belden.

FREE TRAINING
Radio, Television, Communications. AMERICAN TELEVISION LABS., INC. 433 E. ERIE-STREET.

INDUSTRIAL TRADE SCHOOL, LEARN WELDING. A NEW PLAN. Individual instruction. $2 starts you. Pay as you go. No contract to sign. 1910 S. KEDZIE. ROCKWELL 7167.
NEED MORE FREIGHT TRAFFIC MEN. Write for FREE details on Traffic Management [shipping]. Practical course. Day-eve. FREIGHT TRAFFIC INSTITUTE, 176 W. Adams-st. Dept. T.29. Sta. 2330.
HOTELS call for trained men. Good pay. Learn at home. Write Lewis Hotel Training Schools, Desk 749, Washington, D. C.
OVER 1,500 FIRMS EMPLOY OUR MEN. COLLEGE OF ADVANCED TRAFFIC, 14 E. Jackson-blvd., Dept. T6. Har. 8649.
$62.50 ARC WELDING COURSE ... $62.50 WHY PAY MORE. National Welding Schl. 5428 S. Ashland.
ILLINOIS School Mach. Shop Insp.—Day, evening classes. Cen. 4519. 123 W. Madison
WELDING, ACETYLENE, ELECTRIC. T. & T. WELDING. 3217 LAKE-ST.
LEARN auto trade—practical way. Federal Auto. 2040 Washington-blvd.
LEARN WELDING—Free booklet tells all. International Inst., 741 W. 70th. Vin. 6751
LEARN BARBERING THE NEW ELECTRIC WAY. MOLER'S, 177 N. State. Cen. 6393

BUILDING MATERIALS.

Lumber.

BUILD OR REMODEL YOUR OWN HOME—We will furnish your building material; no down payments. E-Z mo. terms. Douglas Lumber Co., 2700 Roosevelt-rd. Ked. 3840

Bricks.

5,000,000 Clean Used Brick
Picked up on premises. at $4 per M loaded or 75c per C loaded. Must be moved. Also solid fill for sale. DELIVERY IN CHICAGO AND SUBURBS. Cullen, 2448 W. Grand. See. 4322, Mer. 1804

Stokers; Oil and Gas Burners.

BIG SAVING on new Stokols—While they last. Expert heating analysis by authorized dealer. FREE coal exch. Berkshire 4200.
MECHANIC, perfect—New Winkler stokers; water damaged; very reas. Delaware 5994
STOKERS NEW AND USED. Many makes; wholesale. 2407 Montrose.

BUSINESS DIRECTORY.

Moving and Storage.

WARREN BROS. MOVING CO.—Interstate lic. and bonded. 2450 Montrose. Irving 3303
MOVE SAFELY—Coast to coast; no crating. GENERAL, 2433 W. 14th-st. Mon. 4870.
TRANS-AMERICAN—COAST TO COAST. 540 W. 59TH. Wentworth 0760.

CAMERAS AND OPTICAL GOODS.

CAMERAS, sporting goods; budget, $1 week. We buy, trade. Op. Tu., Thu., Sat. 9. Sun. 5. BOLOTIN Camera, 729 Roosevelt, Can. 2112.
CAMERAS BOUGHT AND SOLD. Hobby Camera, 322 W. Madison. Dea. 1474.
SPOT CASH FOR YOUR CAMERA. CHICAGO CAMERA CO., 2324 S. Michigan.

HELP WANTED—WOMEN.

Stores and Offices.

ADDRESSERS—Longhand; exp. only; piece work; convenient mid north location. Apply 6th floor, 333 W. Lake-street.
ASSISTANT bookkeeper—18-25. Good opportunity for advancement. Apply 3-5 p. m. Room 820, 307 N. Michigan-avenue.
ASSISTANT BOOKKEEPER AND TYPIST. Apply 11418 Michigan.
BAKERY SALESGIRLS—Highest wages to neat, fast, expd. girls. Inq. invited from persons now empl. wishing to increase earnings. Interviews 11 to 1 daily or ph. Lon. 8684. SCHLOSSER'S Bakeries, 4822 Lincoln.
BAKERY clerk — Experienced; references. 212 North Kedzie-avenue.
BAKERY salesgirl—Experienced. 3419 Southport-av.
BAKERY salesgirls—Experienced. 3645 Irving Park-boulevard.
BKKPR.—Gen. office., S. W. side, sml. concn. State exp., refs. Address L H 253, Tribune.
BOOKKEEPER—Asst., for accounts receivable; also girl for clerical work; must be fast and accurate; state age, experience, salary expected. Address P P 441, Tribune.
BOOKKEEPER in office of industrial concern on so. side; prefer one who is also typist; good opportunity. State education, exper., age, sal. expected. Address L J 513, Tribune.
BOOKKEEPER-STENO. Switchboard, general office routine. ADDRESS L L 415, TRIBUNE.
BOOKKEEPER-CLERK. General office work. Good opportunity for advancement. Write in detail giving phone. ADDRESS L J 357, TRIBUNE.
BOOKKEEPER-steno.—22-30; exec. type; chge. small loop office; perm. State fully exp., refs., and sal. Address L B 360, Tribune.
BOOKKEEPER, gen. office—Steady; good salary to start. Libby Furniture, 7130 W. Grand-avenue.
BOOKKEEPER—Experienced assistant; give exp., refs., age and salary expected in 1st letter. Address L H 255, Tribune.
BOOKKEEPER—Credit jewelry store. Good opportunity. ONLY EXPERIENCED NEED APPLY. Address L D 135, Tribune.
BOOKKEEPER—Full charge, for 1 girl office; north side. Bittersweet 2900.
CANDY salesgirl — Experienced. Steady. Nights to begin. 1505 East 53d.
CLERK—Young lady for news stand; good references. Apply Charles Cole, Hotel Sherman news stand.
CLAIM adjuster—Must have laundry exp., no others need apply. Best working cond., gd. salary. Address L D 346, Tribune.
Comptometer Operators. Experienced, for immediate inventory work. LAING CALCULATING SERVICE. 123 W. Madison-st. FRANKLIN 4328.
COMPTOMETER OPERATOR — Permanent position: newspaper office; 5 day week. Call Superior 0100, Local 371.
DRESS saleswoman—With better specialty shop exp.; salary, comm.; permanent, that LEVITT shop, 546 Diversey.
DRESSES—2 exp. salesgirls; gd. appearance; 9-6; perm. Benard's, 164 W. Washington.
FILING Clerks—With typing, experience living W. or N. W. side. Permanent position. Good pay. 3300 Franklin-boulevard.
FILING, typing, general office—Experienced; west side, near loop. Reply own handwriting. Address L G 276, Tribune.
FLOOR COVERING ORDER CLERK. Good opening for one who has exp. in placing orders with factories for carpets and linoleum; steno exp. preferred. Give age, exp. and starting salary expected. Address L F 410, Tribune.
GEN. OFFICE GIRL—For our office: fast typist; will teach switchboard and general office routine. A1 future. PROGRESSIVE, R. 1116, 202 S. State.
GENERAL OFFICE WORK. Bright, young girl; accurate, neat and willing. 1504 Carroll-av., 2d floor.
GIRL—For clerical work in purchasing dept. of large printing concern. State age, sal., refs. Address L O 51, Tribune.
GIRL—Active and fast, to measure newspaper advertising. Write fully. Start $75 monthly. Address L O 123, Tribune.
GIRL—To distribute inter office mail. Age 18 to 20. H. S. education. Residing West or Northwest. 3300 Franklin-boulevard.
GIRL—To learn in office; no steno; '42 grad. considered. Address L O 52, Tribune.
GIRL—Gen. off. wk., type; 30-40; reliable; south side. Address L G 107, Tribune.
GIRLS—18-30; long hand billers; $15 week. Apply Mr. Schmits, 29 E. Hubbard-st.
GROCERY CLERK—EXPERIENCED. Apply 14 Chicago-avenue, Oak Park.
HOSIERY sales girl and cashier—Exper.; steady only. Reel's Shoe Store, 1645 W. Chicago.
MILLINERY SALESLADIES. Expd.; steady and part time; high salaries; good opportunity for hard working, conscientious girls. 4039 W. Madison-street.
MILLINERY SALESLADIES. Experienced. Steady and part time. Highest salaries. If employed, replies confidential. Address L D 326, Tribune.
PROFIT CLERK—Wholesale grocers; only experienced girl wanted, familiar with all details of figuring salesmen's commissions. Call Mr. Seymour, Monroe 9000, for appointment.
SALESLADY — Experienced in children's wear; $18; steady. 1331 S. Halsted.
SECRETARY—PRIVATE. By large insurance and brokerage office. State qualification and salary expected. Address L L 101, Tribune.
STENO.-SECY. Thoroughly experienced, gd. qualifications, some university education, not over 30; good position for one capable. ADDRESS L D 327, TRIBUNE.
SWITCHBOARD OPERATOR - STENOGRAPHER—Expd. Will instruct in operation small switchboard. Pleasant office, small mfg. plant; convenient to North Western and Union station; 5 day week. Opportunity for advancement; $24 starting salary. State age, exp. creed, and phone. Address L E 310, Tribune.
SWITCHBOARD-Typist—Capable of handling heavy board for relief work. Permanent pos. Good pay. Address L E 555, Tribune.
STENOGRAPHER. Expd. in general office work; permanent position; near north side; state full details and salary expected. Address L E 314, Tribune.
STENOGRAPHER-Secretary — Christian; So. Side resident preferred; must be willing to leave city in summer; give age, nationality, salary expected, and information as will be helpful in determining qualification of applicant. Address L J 516, Tribune.
STENOGRAPHER—To handle all office detail in small manufacturing plant; must be thoroughly experienced; state age, education, experience, and salary desired. Address L H 290, Tribune.
STENO.—Small brokerage office; state full particulars. Salary expected. ADDRESS L O 125, TRIBUNE.
STENO. — Dictaphone combination; experienced. Give age, exp., education. Office located Wacker-dr. Address L O 320, Tribune
STENO.-dictaphone—S. W. side mfr. State ex., refs., sal. Address L H 252, Tribune.
SWITCHBOARD oper. and order with full knowl. of coal for Northwest side coal yard. Address L D 328, Tribune.
TYPIST—Young: for manufacturing plant on west side; must have pay roll experience; good penman; starting salary $22.50 per week. State experience, nationality and references. Address L O 385, Tribune.
TYPIST—Downtown location. Only 6 hours' work daily. Good pay. State age, giving reference and where last employed. Address L J 175, Tribune.
TYPIST. SPECTOR MOTOR, VICTORY 0123.
TYPIST-ADDRESSING—$16 start; advancement. Address L F 177, Tribune.
TYPIST, filing, genl. ofc.—State exper., age, phone; $15.00 wk. Address C 95, Tribune.
YOUNG girl—H. S. grad., for detail factory work. Fur shop. North Sider only. Address L E 315, Tribune.
YOUNG woman for laundry office—Some exp., fast worker. 3629 N. Halsted.

Executives and Managers.

BEAUTY SALON MANAGER-operator—For department store salon with high type clientele. Apply, stating age, experience, and marital status. Must be able to obtain Michigan Cosmetologist license, which requires 1,200 hours' training. Gilmore Brothers, Kalamazoo, Michigan.

Professions and Trades.

BEAUTY operators—At once; come prepared to work. Steady position or temporary. Swain's, 130 N. Oak Park-av., at Lake-street, Oak Park. Village 9310.
BEAUTY CULTURE INSTRUCTRESSES to teach practical; good salary; steady. Address L O 513, Tribune.
BEAU. oper.—Exp., fast; steady; short hrs.; dept. str.; w. sub. Address C 421, Tribune.
BEAUTY Operator—All around; experienced; steady work. Scale pay. Capitol 3121.
BEAUTY oper.—Exp. all around; Hyde Park dist.; sal. & bonus. Address L J 515, Tribune.
CHOCOLATE PACKERS—Only fast workers, experienced fancy box line need apply. 1925 S. Western-av.
DRESSMAKER—Experd. on evening gowns and street clothes made to order; only those exp. need apply; steady work; good pay. 2138 W. Chicago-avenue.
FELLING machine operator on ladies' better dresses. Dearborn 0187.
FLASH candlers and egg brakers—Exp. pref. Tranin Products, 2129 W. Pershing-road.
GIRLS, FOR BINDERY WORK. Experience not necessary. Edwin Allen Co., 7th floor, 1004 S. Wabash.
GIRLS—Age 17-21; nights; S. W. side fcty.; stdy; $16 start; give age, height, weight, phone. Address L O 516, Tribune.
GIRL—Laundry; white; to iron collars, cuffs, and fold shirts on Prosperity shirt unit. Address L O 175, Tribune.
GIRL-Woman—Exp., asst. all-round pinless curtain cleaner; good oppor. steady. Best Curtain Cleaners, 1454 Montrose.
GIRLS—For light assembly work. Perfection Auto Parts, 53 E. 25th-street.
GIRLS—Several openings for light factory work. Steady, permanent. 364 W. Chicago-av.
LAUNDRY help—Curtain stretcher and finisher; also shirt checker. Logan Laundry, 3319 Fullerton.

HELP WANTED—WOMEN.

Professions and Trades.

LAUNDRY WORKERS
White; exp. unnecessary; excellent working conditions; near No. side hospital. Whitehall 4200 Extension 78, after 8:30 a. m.
Laundry Feeders & Folders
White; steady work. 1633 W. 43D.
LAUNDRESS—For catering company. Good hours, good pay, steady. 2855 N. Halsted.
MACHINE operators—Piecing on pants. Apply, M. Mendelson, Sternstein Bros., 500 South Throop, 7th floor.
MANICURIST—Steady job; guar. sal. Trio Barber Shop, 1539 E. 53d-st. Hyd. 0520.
NAIL HEAD SETTER ON LEATHER. EXPERIENCED. FLORSHEIM SHOE CO. 3927 Belmont
OPERATORS
Experienced sewing machine operators on ladies' dresses. Also exp'd 12 multiple needle tucking and shirring operators for night shift. Steady work. Good pay. SMOLER BROS., 2300 Wabansia-avenue.
OPERATORS—For laundry work; white; no exp. nec. Empire Laundry, 6340 S. Racine.
PERM. wave operator—Expert all around; new exclus. salon, $22 wk. Kildare 4526.
PHOTO finisher—Experienced; steady work; good oppty. Address L F 381, Tribune.
PICKERS OR STRIPPERS. Experienced, paper carton plant. MR. COOPER, 4343 S. ASHLAND-AV.
Shirt Press Operators
No piece work; 50c hr. White. At once. 5121 OGDEN.
SHIRT FINISHERS—Expd.; steady work. 5409 W. LAKE-ST.
SHIRT PRESS OPERATOR. 1727 W. 21ST.
SOFT clothes finisher—Exp. Handy Laundry. Plaza 5600. 6316 Maryland-avenue.
YOUNG WOMEN
$90 PER MONTH
Ages 18 to 23, high school graduates, for our Automatic Operators Training School. Instruction free, class just forming; no experience necessary but typists preferred; starting salary rating upon graduation $90 per month. Apply WESTERN UNION TELEGRAPH CO., Traffic Department, 417 South La Salle-st.

Household Help.

COUPLES — FOR ADVERTISMENTS FOR Couples see separate subheading "Couples" immediately following this subclassification.
COOK—Exp.; no housework; 3 adults; good wages; go. Plaza 6639.
DOMESTIC—Gen. hswk.; no laundry; 3 in family; stay; $10. Dor. 2859.
DOMESTIC wk., gen. hswk., pl. cook; 1 schl. child. Empl. cple. Stay. Irv. 6534, aft. 7.
GENERAL housework—Good cook; competent to manage River Forest home; adults; pay $20 to $22. Sacramento 0605.
GENERAL housework—white; 30-40 years; care 3 children; good home; leave town permanently. Irving 3863.
GEN. hswk., pl. ckg.; 2 children; no laundry; stay; refs. Briargate 8251.
GENERAL hswk.—White; care children; couple employed; own room. Juniper 9208.
GENL. hswk.—Exp.; white; own room and bath; 3 adults; $10 start. Lon. 9049.
GEN. hswk.—Care of child; employed couple; 5 days; go. Berkshire 7180.
GENERAL hswk.—Exp.; no laundry; own room, bath; stay; $10; refs. Hollyct. 2414.
GEN. hswk.—Refined girl; 1 child; pers. ldry.; exc. sal.; stay. Lakeview 5460.
GEN. HSWK.—3 adults; own rm.; no cook; white, $10. Mer. 4877. 1631 N. Nagle-av.
GIRL—White; gen. hswk.; sm. apt., 2 adults, no hvy. ldry.; stay. Buckingham 2053, eves.
GIRL—Gen. hswk.; small apt.; 1 child; no cooking, no ldry.; stay. Bittersweet 4430.
GIRL—18 to 35; white; genl. hswk.; stay; 5½ days. Riverside 2755.
GIRL or woman—Light hswk. No ldry., no ckg. Dr.'s home. Stay. Austin 5707.
GIRL—Exp.; wht.; gd. home. 3 adults. No ldry. Gd. pay. Jaffe, 6720 Paxton. Dor. 8469.
HOUSEKEEPER—Modern farm. Must be capable; single; exp. Salary, $12. J. A. Peterson. Phone Yorkshire 3-3681.
HOUSEKEEPER—White; exp.; good cook; one 5 yr. old girl; personal laundry; good salary; good home; stay. Wel. 8822.
HOUSEKEEPER—White. Under 40. For emp. cple. Care boy 4. Gd. sal. Saginaw 2999.
MAID—Gd. cook; American speaking Austro-Hungarian; for 1 lady; stay. Ken. 9745.
NURSE MAID—20 to 30 years; experienced; good education; care 2 small children; $10 start; stay. Midway 8009.
NURSE—Practical. Strong. Stay. Bedridden invalid. $15. Call aft. 9 a. m. Nevada 2390.
NURSEMAID—Expd. Refs. Other help. $10, rm. and bath. Dr.'s home. Lon. 1713.
WHITE couple, or two girls, cook and upstairs girl—To serve family of five near Barrington. Good wages, good treatment, good home for people who like children and country estate living. Address F 574, Tribune.
WOMAN—White; complete charge of 1 child. Other help; references. Kildare 6304.
WOMAN—45 to 50. Companion for invalid. Light housework. 2413 Cortland-street.
WOMAN—White; gen. hswk.; Highland Park; own rm.; $10. 64 W. Randolph, Rm. 1104.

Couples.

COUPLE—White, to take care of rmg. hse.; boiler and decorating exp. only; 1 rm. apt. and sal. 4862 Winthrop. Edg. 4340.
MAINTEN. and maid—Rmg. hse. exp.; wh.; sober; apt. and sal. 4600 Drexel-blvd.
EXP. man and wife—To run lge. rmg. hse.; percentage basis. Address C 549, Tribune.

Clubs, Hotels, and Restaurants.

CASHIER—Expd.; south; nite shift. Hitching Post, 5442 Lake Park-av.
COUNTER girls—No exp. necessary. The Salt Box, 5960 W. Madison.
DISHWASHER—EXPERIENCED. 2650 MILWAUKEE-AV.
EXP. waitress—Day and night; good pay; uniforms furnished; steady. 1003 E. 82d.
FLOOR maid—For hotel; white; experienced. Address L D 343, Tribune.
FOOD CHECKER and waitresses—Both day and night positions; large West Side restaurant. Good opportunity. See Miss Mullen at 3950 W. Madison-street.
FOUNTAIN girls—Exp. not nec.; full time; steady; opp. for advancement. Mr. Stephan, Liggett Drug, 150 N. State, at Randolph.
FOUNTAIN girls—Good sal.; steady; 6 day week. 4300 Lake Park-avenue.
FOUNTAIN girl—Good pay; steady. Sun Drugs, 400 W. North-av.
FOUNTAIN girls—Experienced; no evenings or Sun. 100 N. La Salle. Dearborn 6672.
FOUNTAIN girls—Exp. Illinois Central R. R. Sta., 12th and Michigan. Soda Fountain.
FOUNTAIN Girls and Waitresses. Barker Drug, 1100 Argyle.
FOUNTAIN GIRL—EXPERIENCED. 6359 Broadway, Rogers Park 2220.
FOUNTAIN GIRL—Expd. Hrs. 7 to 4. Dutch Mill Candies, 1109 Bryn Mawr-av.
FOUNTAIN girl — Must have experience. Apply 2958 W. Madison.
FOUNTAIN girls—Exp. Apply Fred Harvey Candy Shop, Union station.
FOUNTAIN GIRL—APPLY DRUG STORE, 4279 CLARENDON.
GIRLS, we have 80 or so nice wholesome sweet slim kids bustling about Hitching Posts North and South as waitresses and cashiers. We need a half dozen more. Our jobs are honeys, pay is good, tips very nice. Meals, uniforms, vacations on the house. If you're happy where you are stay there, if not, come to 2600 N. Clark or 5442 Lake Park. We'll train you.
GIRLS—To learn restaurant business; steady employment with well estab. firm. See Mr. West between 9-12, at 333 W. Madison. Pixley & Ehlers.
HOSTESSES [2]—No Sundays; no liquor. 28 North Dearborn-street.
HOTEL CHAMBER MAIDS
Also bath maids and cleaners; exp.; married women preferred; white; full time or several days a week. Call in person after 9 a. m., employees' entrance, 725 S. Wabash. STEVENS HOTEL.
PANTRY girls—Experienced. Apply after 12, 901 North Rush.
STEAM Table girls and coffee makers—Experienced. Mrs. Stein, Harmony Cafeteria, 21 S. Dearborn.
WAITRESS—Experienced. Apply Annes Restaurant, 91 W. Randolph.
WAITRESS—Experienced. Barnett Sandwich Shop, 1456 E. 53d-street.
WAITRESS—EXPERIENCED; DAY WORK; NO SUNDAY. 839 E. 55TH-STREET.
WAITRESSES—Exp.; part or full time; good pay. 531 Independence-blvd. Van B. 1228.
WAITRESSES—Exp.; gd. wages, good tips. Shore Post Rest., 2360 E. 71st-st. Pla. 3882
WAITRESSES—Experienced; night hours. Harry's, 6727 Sheridan-rd.
WAITRESSES [2] — Experience necessary. S & D Grill, 1200 N. State-st.
WAITRESS—EXPERIENCED. HARVEY'S, 1636 IRVING PARK-ROAD.
WAITRESS—EXPERIENCED. 2650 MILWAUKEE-AV.
WAITRESSES—Experienced. No Sun. or holiday. Apply 549 E. Illinois-st.
WAITRESSES—Expd.; no Sunday or holidays. Apply 119 S. Clark-street.
WAITRESS—Experienced. Early shift. 3714 South Western.
WAITRESS—Experienced. 6712 Stony Island-avenue.
WAITRESSES—Experienced; steady; no Sundays or evenings. 1001 W. Harrison-st.
WAITRESSES—Day or night. Apply Fred Harvey Lunchroom, Union Station.

HELP WANTED—WOMEN.

Clubs, Hotels, and Restaurants.

WAITRESSES
Permanent; Counter; good wages; 3 meals daily; uniforms furnished. No night or Sunday wk. Apply Mrs. M. Smith after 9:30 a.m. MAIN FLOOR—RETAIL STORE. MONTGOMERY WARD & CO. 619 W. CHICAGO-AV.
Waitresses
Very good pay through holidays. Apply Tuesday, between 11 and 5. ISBELL'S PICCADILLY RESTAURANT, 1435 Hyde Park-blvd. 940 Rush-st.
WAITRESS
Neat, experienced; one night, $14; one day, $12; uniform furnished. Good tips. Permanent. Northwest resident preferred. Manager, 7-9 P. M. 4014 Milwaukee.
WAITRESSES
and counter girls for tea room work; experience not essential; salary and meals while training; uniforms furnished. Apply De Mets, 317 W. Madison-st.
Waitresses and Counter Girls
Steady lunch hour job. No Sundays. 45c per hr. Expd., neat, not over 35. Merchandise Mart Drug Store, Wells-st. Entrance. ASK FOR MISS HEDGES.
WAITRESSES—For permanent work in Evanston tea room. Must present neat appearance, 19-25 years of age, high school education, live north. Substantial income guaranteed. Apply 1629 Orrington-av., Evanston; any week day 3-5 p. m.
WAITRESSES—High class Central Florida hotel; restricted patronage; has immediate opening for a number of waitresses; experience desired but not essential. Apply direct to J. S. Foley, Manager, Seminole Hotel, Winter Park, Florida.
WAITRESSES
Full or part time. Good pay. Steady. STINEWAY DRUG [Office], 1104 S. WABASH [5th floor].
WAITRESSES—Exp., for high class loop restaurant. Neat appearing. Uniform, meals furn.; good wages and tips. Come ready for work. 194 W. Randolph.
WAITRESSES
Experienced only. Ricketts, 103 Chicago-av.
WAITRESS—Yng., mar. pref.; expd.; 7 a. m.-3 p. m., or 11 a. m.-7 p. m.; no Sun. or holidays; $14 wk., inc. mls. 565 Jackson-bl.
WAITRESS wanted—Exp.; to work in loop rest.; good wages, tips; meals, uniforms furn. Apply Triangle Rest., 57 W. Randolph.
WAITRESSES—Exp. only. New rest. Good sal. and tips. Long or short hrs. Shure's Coffee Shop, 4147 Broadway.
WAITRESS—Age 18 to 25, refined; experience unneces.; No. Shore tea room. Homestead Hotel, 1625 Hinman-av., Evanston.
WAITRESSES—Good pay; mornings, 6-2, and short hour, 11-2. Magidson's Restaurant, 505 S. Franklin. Webster 1854.
WAITRESS—Nights, 5 to 2 a. m.; $14, meals and uniform. No Sundays. Pike's, 915 W. Washington-boulevard.
WAITRESS—Experienced in Kosher style restaurant; $16 week; steady. Goldberg, 1036 Bryn Mawr-avenue.
WAITRESS—For restaurant; also woman for kitchen; evening hours. 5953 Broadway. Longbeach 4988.
WAITRESSES—Expd. only; permanent; good wages and tips. 6258 S. Western-av.
WAITRESSES—Exp. Part time, 11:30-2 p. m. No Sats. or Sundays. 1259 S. Wabash.
WAITRESS—No Sunday or holiday work; good pay. 305 West Washington.
WAITRESS—For lunch room, expd. Apply ready for work, 7 a. m. 4814 N. Pulaski.
WAITRESSES—2; exp.; no work Sun. or eves. Market Restaurant, 329 W. Monroe.
WAITRESS—Exp.; no Sundays; $15, meals and uniforms; white. Triangle, 18th-Canal.
WAITRESS—Neat, some exp.; meals furnished; reliable. 1475 S. Michigan.
WAITRESS—Exp.; nite or day. Midway Restaurant, 828 E. 63d-st.
WAITRESS—Experienced only. Day or night. Good pay. 4138 S. Halsted-street.
WAITRESS—Exper.; long hours; no Sundays. Miss Scott's, 172 N. Wabash.
WAITRESS—YOUNG; EXPERIENCED. 5546 N. KEDZIE.
WAITRESS—Expd.; no Sat., Sun. or hol.; $14. 1019 South 17th-av., Maywood, Ill.
WOMAN—Young, to cook and serve in drug store. Apply 800 Milwaukee-av.
10 WAITRESSES—Short or long hours; arm service. Merchandise Mart Coffee Shop. apply 2 p. m.
10 WAITRESSES—Tray service; short or long hours. Apply after 2 p. m. HENRICI'S, Merchandise Mart.

Saleswomen.

YOUNG ladies [5]—18-22 yrs., travel with chaperond group of young ladies, circ. wk., Calif. and return representing national publishers; exp. unnecessary; transp. furn.; immediate cash advanced for all expenses and draw. acct. Apply Mr. Light, Rm. 80, 1104 S. Wabash. Har. 1214.
SILK DRESSES and "STARDUST" slips on consignment. Comm. 6 W. Randolph.
SELL Famous Massachusetts Birthday card asst.—Comm. Boulevd. Art, 218 S. Wabash.
SELL BIRTHDAY, EVERYDAY CARDS. Big commission. Grozan Co., 30 E. Adams
WOMEN WHO SEW—Handle silk dresses at home. Comm. Call Central 3375 for appt.
CHRISTIAN woman—Prot.; relig. edu. work; guar. inc.; com. Address L F 176, Tribune.

Nurses' Registries.

NURSES—Undergrads and prac.; $4-$6 day. Abbott Nursing Serv., 5063 Kenmore.

Miscellaneous.

CLEANING woman—For bakery. Apply between 10-12 noon. 4822 Lincoln-av.
GIRL or woman—To stay eves. exchange rm., board, small salary. Longbeach 7267.
MESSENGER Girls—White. Oral Art Laboratory, 25 E. Washington.
GIRL—WHITE; IN LAUNDRY; no experience necessary. 3666 Elston-av.

Employment Agencies.

STENOS., $22-$27.50
RAPID TYPISTS, $18-$25
SECRETARY, $130.
STENO-ASST. BKPR., $110.
STENO-SWITCHBOARD, $100.
EDIPHONE OPER., $100.
TYPISTS-BILLERS, $18-$25.
INVENTORY CLERKS, $85.
LEGAL STENO'S, $23-$25.
COMPT-OPERS., $95.
FACTORY GIRLS
With or without exp. clean wk., 5 da. ... $16
10 FACT. GIRLS-Learn punch press ... 35c
10 FACT. GIRLS—Nites ... 45c start
FLOORLADY—Dress shop ... $20
HOTEL-HOSPITAL JOBS
Hotel maids ... $60 | Rest. Cook ... $20.
Cook ... $75 r.b. | Kitchen ... $55 b.
Tray ... $45 r.b. | Cafeteria ... $45 r.b.
WABASH
TOP FLOOR 202 S. STATE

TUCKER PERSONNEL
120 S. La Salle-st. Suite 963.
12 Steno.-Secys., 1-5 yrs.' exp ... $90-110
5 Legal Stenos., some exp ... 85-110
2 Beg. Stenos., Loop ... 65-80
Steno.-Dict., mfg. exp., 5 da ... 110
3 Dictaphone Opers., Loop ... 95-110
10 Asst. Bkkprs., some typing ... 70-100
6 File Clks., beg. and ex ... 70-90
3 Typist Billers, teach Burrs ... 80-90
5 Typist-Swbd. Opers., Loop, N ... 85-100
Rem. Rand and IBM Key Punch Oprs ... 85
5 Typist-Clks., beg. and exp ... 65-75
3 Messenger Girls, ans. phones ... 65-75
CENTRAL 3663.

50 STENOS., $85-$135
STENO.-SECY., LOOP, $150.
BEGINNER STENOS., $65-$85.
COMPT. OPERS., $85-$115.
GENL. OFC. AND FILE CLERKS ... $18-$24
Survey ... $25 | Demonstrator ... $18
5 LITE FACTORY, NO EXP., $15.
Inserters ... 40c | Coil Winders ... 44c
5 ASSEMBLERS, DEFENSE WORK.
S-H-A-Y, 30 W. Washington

KEY PUNCH—Numerical; 5 days ... $100
Marchant typist, $95; fanfold bill., $90; 5 typists, $19-$22; begin. clerks, $16-$20.
35 INEXP. FACTORY, 45c
Steam table, $18 up; linen room, $65-$75.
COL. HOTEL MAIDS, $66.50.
HOTEL MDS.—No exp.; wh., $60; col., $47.
NO. SIDE CONSOLIDATED, 1001 Leland.

FACTORY GIRLS, $14-$20
Mexican factory girls ... 35c
Col. hospital laundry ... 30c hr.
Col. hotel maid, $50 | Col. 2d cook ... $60
JACKSON AGENCY
24 EAST VAN BUREN. 2D FLOOR.

STENOS., $90-$110
Many others for Stenos., Typists, Asst. Bkprs., Ledger Clks., Billers, Dictaphone, Teletype, etc. Salaries $80-$90 per mo.
CRAIG AGENCY, 209 S. State

STENO.-Typist ... $25 | Bkprs. ... $90-$115
Gen. Ofc. ... $70 | Gen. Hswk. ... $12-$18
Couples ... $135-$150 | Hosp. Tray ... $50 mls.
Hotel Maids—Will train ... $60
Hotel Swbd. ... $70 | Inspectors ... $65
Coil Winders ... 44c+ | Bindery ... 35c-45c
SHAY, 1009 NORTH STATE.

OFFICE HELP—FEE ONLY 15%. Bookkeepers—Genl. office—Typists. Hostess—Cashiers—Checkers. Modern, 879 N. State.
INST. cook ... $65 r.b. | Col. kitch. hpr. ... $48 r.b.
Hotel maids ... $60 | Bkkpr.-steno. ... $25
Punch press ... 45c | Steam table ... $60 b.
MORRELL AGENCY, 306 W. Madison-st.
APPLY IMMEDIATELY. Stenographers, typists, dictaphone operators, and other office positions. Underwood Elliott Fisher, 105 W. Adams.
KITCHEN—BAKESHOP—PANTRY FEE ONLY THIRD OF A WEEK'S PAY. See Mauer's blackboard, 538 S. Dearborn.
GRAD. lawyer ... $130 | STENO., LP. ... $25
TYPIST-BLR. ... $20 | STENO., YOUNG ... $22
HAHN-MARTIN, 7 SO. DEARBORN-ST.
CELESTER M. HORTON, 310 S. MICHIGAN. STENO.—Yng., opp. learn adv. ... $20. STATISTICAL TYPIST—C. P. A. exp. ... $100
10 WHITE or col. hotel maids ... $50-$60. Housemaids, $15-16-18. ELITE, 57 E. Oak.
MANY HIGH GRADE OFFICE POS. OPEN. Redfield Personnel, 5 S. Wabash.

HELP WANTED—WOMEN.

Employment Agencies.

HIGHEST PAY OFFERED BY O'SHEA

OFFICE HELP:
SECRETARY—Loop ... $110
F. C. BKKPR.-STENO.—West ... $110
2 F. C. BKKPRS.—Age 25-30 ... $110
DETAIL CLERK—N. W. ... $100
YOUNG STENO.—5 days ... $85
FILE CLERK—Age 22-24 ... $85
GENL. OFFICE CLK.—Yng. ... $80
6 CLERKS—Neat penmen—N. W. ... $75
EDIPHONE OPERATOR-STENO. ... $100
KEY PUNCH OPR.—S. W. ... $85
SWBD. OPR.—DETAIL CLERK ... $80
2 RAPID TYPISTS—S. W. ... $80
EDIPHONE OPERATOR—S. W. ... $95
TYPIST—Yng.; S. W. ... $90
STENO.—Loop; Yng.; 5 days ... $80

FACTORY:
NO EXPERIENCE NEEDED
DEFENSE WORK.
20—Age 18-20; days or nites; bonus. & extra monthly bonus to 15%; earn ... Up to 67½c hr.
30—Age 18-29—Packing ... Up to 59c
10—Age 18-35, packing ... Up to $25
10—Learn punch press—Bonus & $15
15—GEN. FACTORY ... Up to $20
EXPERIENCED:
OVERTIME—BONUS—Up to 65c hr.
ARMATURE WINDERS — RADIO WIRERS—SOLDERERS—DRILL PRESS—TAPPING — BURRING — JEWELRY SOLDERERS — SAUSAGE CASERS—INSULATORS—CORD BRAIDERS — FINISHERS [West. Elec. exp.]— JOBS FOR GIRLS WITH SOME EXPERIENCE.
POWER MACHINE OPRS. Up to $26 wk. S. N.-D. N.-CHENILLE DRESSES AND MISC. WORK.

SALES-HOTEL-REST.:
100 GIRLS-WOMEN
SALES—HOSTESS — CASHIERING —DEFENSE CAFETERIAS.
HOTEL SWBD. OPR. ... $80 mo.
CASHIER ... $18 & mls.
15 GIRLS-WOMEN—Natl. organization —while training ... $19 wk.
3 SALESGIRLS—Perm. ... $18 & %
10 WOMEN—Defense Cafeteria—5 days. No exp.; salaries $18-22.50+m..u.
5 NITE cleaning women ... $16.80+m..u.
"Twentieth Successful Year"
O'SHEA
EMPLOYMENT SYSTEM
64 E. Jackson, Cor. Wabash

"MONARCH"
CHICAGO'S BEST AGENCY
BKKPR.—Acctg. dept.; loop ... $125
BKKPR.-COMPT. OPR. ... $100
BOOKKEEPER-STENO. ... $100
STENOS., $80-$110
STENO.-SECRETARIES ... $110
DICTAPHONE OPR. ... $100
P. B. X. LITE BOOKKEEPING ... $90
BEGINNERS—Loop ... $65-$80
GIRLS
WOMEN
17 TO 40 YEARS OF AGE
FOR DEFENSE
MANY OF OUR GIRLS EARN MORE THAN
$20 PER WEEK
No Experience Required
"MONARCH"
19 WEST JACKSON-BLVD.
TUNE IN WCFL AT 7:15 TUES. EVE.

STENO.—Steel Co.; 5 day week ... $100
STENO.—1 year exper.; mfg. Co. ... $85
TYPIST—Electromatic mach. ... $80
3 H. S. GRADS.—No exper. needed; typing; office filing; age 18-22 ... $70 mo.
YOUNG TYPIST—Learn dictaphone ... $75
TYPIST CLERK—Some office exp. ... $75
COMPTOMETER OPER.—Defense wk. ... $100
GEN. OFFICE—No typing; defense ... $90
CASHIER—Finance Co.; south ... $90-$100
POLICY WRITER—Insurance exper. ... $90
INSURANCE CLAIM dept. clk. ... $90
JR. EXECUTIVE—College training ... $100
BURROUGHS BKKPR.—Bank exp. ... $90
GEN. OFFICE CLERK—Typing; know some bkpg.; small office; 5 days ... $75-$85
100 FACTORY JOBS OPEN
FACTORY GIRLS—No exper. ... $14-$21
RADIO wirers or solderers ... $21
POWER MACH. OPERS.—Can make ... $25
CONDENSER WINDER—A1 firm ... $23.50
GIRLS—Some mach. exper. ... $18.40
PROGRESSIVE
11TH FLOOR. 202 S. STATE.

DAVIS
BKKPR.; 25-30 yrs.; 5 days ... $130
INFORMATION CLERK; train in travel bureau; 24-32; loop ... $110
COMPTOMETER OPRS.; 5 days ... $110
STATISTICAL TYPIST; 5 da.; loop ... $100
FILE CLERK; 20-26; loop ... $100
BILLER; know. compt.; 5 da.; loop ... $100
TYPIST-CLERK; 20-25; good fig. ... $100
TYPIST-LITE STENO.; good figs. ... $110
CLERK-TYPIST; 19-23; loop ... $85
TYPISTS [3]; 17-30 yrs. ... $75-$90
BEGINNERS; 17-22 yrs.; typists, file clerks, stenos., office girls ... $75
STENO.-SECYS.
STENO.-SECY.; AGE 23-30; TECHNICAL DICTATION EXP.; LOOP; 5 DAYS ... $125-$135
STENOS. [2]; LOOP; 5 DAYS; AGE 21-25; 1 IN PURCH. DEPT., 1 IN SALES ... $100
STENO.; AGE 23-30; GOOD AT FIGS. ... $25
Suite 1206, 7 So. Dearborn.

CORBOY-CALVIN
STENOG.-RECEPT.—Physician's ofc.; loop; good future; 25-30 yrs. ... $30
STENOG.-SECY. to sales mgr. ... $30+
STENOGS—1-3 yrs.' exp.; loop ... $20-$25
STATISTICAL CLERKS, $110
COLLEGE GRAD.—Math. major; loop ... $25
RATE CLERK—Ins. exp.; 5 d.; lp. ... $25
CLERKS—10; good in figs.; young; mostly 5 day wk.; loop ... $70-$80
CLERK—Mail rm.; 5 d.; loop ... $70
FANFOLD BILLER, $100
E. F. BILLER—5 d.; loop ... $100
COMPT. OPRS.—Gen. ofc.; W. S. ... $110
BURR. BKPR.—Bank exp. ... $110
ADDRESSOGRAPH OPR.—Sgle.; lp. ... $95
TYPISTS—20; loop ... $18-$25
STATISTICAL typists—Perm., lp. ... $100-110
BEGINNERS—H. S. GRADS ... $65-$75
20 W. JACKSON, ROOM 1508.

STENO. Receptionist ... $100
Steno. ... $25 | Typists ... $20
Gen. office ... $16 | Beg. steno. ... $15
File clerks ... $15 | Hostess ... $22 B.
Comp. opr. ... $20 | Pract. nurse ... $50 r.b.
Ediphone ... $18 | Hotel maids ... $70
Cashier ... $20 mls. | Housekeeper ... $80 r.b.
FACTORY GIRLS—NO EXP., $16.
Bindery ... 45c | Inspectors ... 45c
Packers ... 40c | Punch press ... 45c
Hotel ldry. ... $22 | Food checker ... $22
ROYAL, 37 W. JACKSON

MOLENE
BANKERS BLDG. 105 W. ADAMS.
SCORES OF HIGH GRADE OFFICE POSITIONS

FACTORY GIRLS
INSPECTORS—DAYS OR NITES ... 50c
PACKERS—LITE WORK ... $18
Many other fine openings not listed. Come in today. Finest companies. Best wages.
LOOP, 28 E. Jackson

ARE YOU EMPLOYED? IF NOT—SEE US—AT ONCE.
E. F. Billers and bkkprs., temp.-perm. Und. Billers and bkkprs., temp.-perm. Sundstrand bkkprs. and addg., temp.-perm. UNDERWOOD ELLIOTT FISHER CO. 105 W. Adams. 4th floor.

4750 BROADWAY
UPTOWN EMPLOYMENT BUREAU.
Col. white hotel maids ... $50-$60
Laundry girls ... $16 | Factory ... $16.50
Tavern, restaurant help—Sales. Housemaids—OFFICE HELP—Waitresses.

BEGINNER stenos., 18-25 ... $15-18
Typist-biller, 21-30 ... $18
Moon Hopkins biller, 21-30 ... $85-110
Swbd. oper.-typist, 22-28 ... $85-100
Adding mach. opers., 19-28 ... $75-90
UNIVERSAL PERSONNEL, 28 E. Jackson.

BKPR., F. C.—Prot.; 150 mi. Chgo. ... $150
Stenos.—Many ... $90-$125
Typists, Billers, Comptoms., Dictaphones, Bkprs.—Top salaries.
Occupational, 310 S. Michigan

STENO. ... $100 | Dining room ... $40 r. b.
Factory, no exp. ... $20 | Fountain girls ... $20
Matron ... $40 r. b. | Waitresses ... $8-$18
Hosp. mangle ... $50 rb | Col. htl. maids ... $60
BUSCH AGENCY, 184 W. Washington.

REG. Nurses—8 hrs., 6 days ... $80 maint. Grad. and Undergrads.—Immed. placement. SHAY, 1008 NORTH RUSH [AT OAK-ST.]
TYPISTS—Jrs. and exp. ... $75-$80-$85-$100
2 File ... $75 | Ofc. Jrs.—Exp.
RELIANCE, [Miss Young], 32 N. STATE.
ARROW, 20 W. Jackson, Rm. 1611.
Steno.-secy. ... $125 | 5 File clks. ... $80
5 Dictaphone ... $110 | Mail clerks ... $75
OFFICE AND FACTORY. PARK, 6306 COTTAGE BANK BLDG.
COL. mds., $55; col. cpls., $125; htl. clk., $70; whi.,col. dm., $12-$18.—E. White, 64 E. Walton.

HELP WANTED—WOMEN.

Employment Agencies.

PERMANENT POSITIONS
Typists—Light Steno., $80
35 STENOS., all over ... $85-$110
BOOKKEEPERS, several ... $100
2 SECRETARIES, legal exp., loop ... $100
COMPTOMETER-TYPIST, loop ... $100
STENO., office detail exper. ... $100
POSTING CLERKS, lite steno. ... $95
SWITCHBOARD OPER., ofc. detail ... $85
TYPIST-BILLER, lite clerical ... $80
4 BEGINNERS, file clerks, learn ... $65
10 BEGINNERS stenographers ... $70-$80
50 OTHER OFFICE POSITIONS.
45 GIRLS, $20
No Experience Required
EMPLOYER WILL TEACH.
PACKING AND WRAPPING
LITE, CLEAN, PLEASANT WORK. EMPLOYER INTERVIEWING OUR OFFICE MONDAY—STEADY WORK.
13 MARRIED WOMEN, $19
EXPER. NOT NEEDED TO LEARN LITE, CLEAN FACTORY WORK, 40 HOURS.
30 GIRLS, LEARN, $18
LARGE RADIO COMPANY. WILL TEACH ASSEMBLING.
10 HOSTESSES, $20
FOR LADIES' WEARING APPAREL STORE—STEADY YEAR ROUND POSIT.
Hotel maids ... $60 | Fountain ... $18
FOOD CHECKER, $100.
TRIANGLE
25 EAST JACKSON-BLVD.
KIMBALL BLDG.—13TH FLOOR.

STOP TODAY AT CADILLAC
FOR YOUR JOB AND YOUR GIFT OF U. S. DEFENSE STAMPS
10 STENOS. TO $110
3 LEGAL STENOS. ... $115
4 F. C. BKKPR.-STENOS., 1 girl ofcs. ... $115
6 AUDIT CLERKS-Typists ... $90
10 FILE CLERK-TYPISTS, no exp. .. To $80
8 GIRLS, 40c+
NO EXP. YOUNG. DEFENSE WORK.
14 GIRLS, 45c+
FOR FACTORY. UNDER 30 YRS.
Counter Girls, No Exp., $18 M.
COUPLE—Private family ... $100 r.b.
Bakery sales ... $20 | Hostess, south ... $78
Hosp. maids ... $70 | Hsp. nurses' aids ... $70
Hosp. laundry ... $70 | Hsp. tray grls. ... $45 r.b.
Hotel maids ... $65 | Hsp. din. rm. ... $45 r.b.
EVERY JOB GUARANTEED
CADILLAC
"THAT FRIENDLY AGENCY."
5TH FLOOR, 220 S. STATE

OFFICE HELP
STENO.-BOOKKEEPER ... $110
STENO.-SECY., near west ... $100
STENO., small loop office ... $100
STENO., Jewish, loop, legal ... $100
STENO., 5 day week ... $100
DISBURSEMENT CLERK ... $110
DICTAPHONE OPER., loop ... $90
TYPIST, good in figures ... $85
Typist, S. S. ... $85 | File clerk ... $85
Acct. rec. bkpr. ... $80 | Asst. bkkpr. ... $85
BEGINNER GIRLS, office ... $70-$80
Girls and Women
DEFENSE FACTORY WORK
NO EXP. NEEDED. STEADY JOBS.
DAYS OR NITES, $14-$24
ASSEMBLERS. SOLDERERS. PUNCH PRESS. COIL WINDERS.
25 Candy Wrappers, $16-$20
13 Girls, Pack Meat, $18-$24
BINDERY GIRLS. WRAPPERS. LABELERS. PACKERS.
ALL TRADES
343 South Dearborn, 4th Flr.

We Need Today
MANY STENOS., $85-$115.
MANY TYPISTS, $75-$100.
SWBD. OPER., LITE TYPING, $100.
OFFICE BEGINNERS, $65-$75.
83 GIRLS TODAY
MANY JOBS IN DEFENSE PLANTS.
Age 18 to 45; expd. or learn trades and lite factory work.
STEADY JOBS—DAYS OR NITES.
Start Today, $16-$22 Week
Steam table ... $15 bd. | Mangler ... $60 bd.
Hotel maids ... $60 | Tray girls ... $52 bd.
Hostess ... Open | Hotel hsekpr. ... $55
Cashier ... $20 | Check room ... $18 plus
Salad girls ... $18 | Linen room ... Open
Counter girls ... $60 | Cook, industrial ... $20
Nurses aid ... $70 | Reg. nurse ... $95 r.b.
Co-Operative
EVERY JOB GUARANTEED.
6TH FLOOR, 220 S. STATE

Zinser Personnel Service
Legal Stenographers. Bookkeepers with knowledge of Stenography. File clerk—Pos. in Whiting. Comptometer and calculating machine operators. Pay roll, inventory, and file clerks. Typists—for correspondence, billing, and statistical position. Hosiery and bag saleswoman with exp. Full charge and assistant bookkeepers with accounting training. Experienced and beginner stenographers and secretaries for loop and Chicago's industrial districts.
140 S. Dearborn, Room 1549

TRADE SCHOOLS—WOMEN.

Chicago Business College
Oldest [Inc. 1889]. Largest 125 rooms. Only school 5 live swbds., 4 trks. CAN'T FILL CALLS FOR GRADUATES IN MOST DEPTS. STENO., Gregg, Munson, Pittman, Begin-Review, $15 mo., days. CASHIERING, COMPTOMETER, 30-40 days. Unprecedented demand. Switchboard-rec. SPEEDWRITING, shorthand, official school, 100-120 words a min. in 8-10 weeks; not a machine; free demos. daily. KEY PUNCH—unprecedented demand for operators now. Bkkpg.-acctg. our specialty. Big catalog free. Don't be confused. Our only school. Come in and see how nice this school really is. LOWEST RATES with superior facilities. Evenings. [Shorthand $8 mo.] WALTER D. HARRIS, B. S., M. A., Pres. 190 N. State. Both sexes. Fra. 4122.

Chicago Commercial College
COMPTOMETRY, $20
Complete course. Felt and Tarrant comptometer, Burroughs calculator, Allen Wales Electric.
PRICE GOING UP IN 1942. ENROLL NOW AND SAVE MONEY. Come in or send for free catalog. FREE PLACEMENT SERVICE. Day and Evening. Men and Women. 127 N. DEARBORN. FRA. 4803.

WORLD'S LEADERS.
SELAN'S BEAUTY SCHOOLS
World's Largest, Most Modern Schools give you more for less money. Day or Eve. Classes. Write for Booklets. NORTH—4066 Milwaukee-av. Ave. 3200. SOUTH—6404 S. Halsted-st. Nor. 2500.

GUARANTEED FOR LIFE.
WILFRED
ACADEMY BEAUTY CULTURE.
9 W. Washington. State 5861.

LEARN BEAUTY CULTURE.
HEIM BEAUTY SCHOOL
ONLY $65.00
6 E. LAKE. 936 W. 63D.

ATTRACTIVE GIRLS. Excellent opportunity for those who qualify for fashion modeling; sizes 12 to 18. Small tuition fee. Free placement service. VERA JANE STUDIO, 64 E. Jackson-blvd. Wabash 9332.
SWITCHBOARD—LIVE BDS. RECEPTION. Letters prove placement. Many calls. Only schl. 4 latest boards; day or eve. Visit Am. schl., Field Annex, 24 N. Wabash. Cen. 6646.
FILING, TYPING TAUGHT 4-8 WEEKS. Keep alert to new office methods and in line for progress. Day-eve. classes Jan. 5. Chgo. Schl. Filing, 25 E. Jackson. Har. 8780.
BECOME A FASHION OR PHOTO MODEL. Call or write for Free Test Chart. JO KEITH, 14 W. Lake-st. Dea. 0134.
BE A POWER SEW. MACHINE OPERATOR. Day or eve. lessons. Big demand. Easy to learn. MASTER SCHOOL, 400 S. STATE.
BE a Medical Secretary or Lab. Technician. Complete X-ray course. Free catalog. Century College, 30 E. Adams. Fra. 8478.
E. BURNHAM School of Beauty Culture. The world's largest, oldest Beauty School. 140 N. State-st. Phone RANdolph 3355.
KEYPUNCHING and tabulating course. Great demand for exp. oprs. Punched Card Accounting Inst., 53 W. Jackson. Har. 8886.
BE A MODEL. EARN BIG PAY. MALLON-FRIEL STUDIOS, 32 W. RANDOLPH. DEA. 3106.
THE COLLEGE OF SWEDISH MASSAGE, 30 E. Adams, 9th floor. Tel. State 5313.
MODELS—Free talent test. Del. 6272. Fashion Models Inst., 159 E. Chicago-avenue.
LEARN BEAUTY CULTURE—Days and eves. MOLER'S, 177 N. STATE-ST. CEN. 6393.
AMERICAN SCHL. OF BEAUTY CULTURE, 30 E. ADAMS, 9TH FL. CENT. 5446.
WOMEN—To train for apt. mgr., hotel desk clerk. Hotel Exten. Div., 203 N. Wabash.
WE TRAIN Cashiers and Food Checkers. Dining Room Serv. School, 1009 N. State.
MARINELLO System of Beauty Culture. Hale School. 162 N. State-st.

SITUATIONS WANTED—MEN.

Bookkeepers and Clerks.

CONST. timekeeper, paymaster—7 yrs.' exp.; now employed. Address F 241, Tribune.

Accountants and Auditors.

ACCOUNTANT-AUDITOR—Licensed; audits, taxes; monthly work, $5 up. Cen. 0613.

BOOKS opened-kept—Part time, $5 up. Tax expert. Greenberg. Ran. 6562. Eve. Hol.1490.

Executives and Managers.

EXECUTIVE ENGINEER. AVAILABLE NOW FOR DEFENSE WORK. Will finish December 31st on 26 million dollar, several thousand acre Defense Plant where he has been electrical and mechanical engineer for construction of all utilities, power lines, substations, communication system, power plant, heating plants, sewage system and plant, water system, etc. Thoroughly familiar with Army procedure and requirements and constructor's problems. An aggressive go getter executive. For reference and address contact V. L. Peugh, General Manager, Hoosier Ordnance Plant Constructors, Charlestown, Ind.

EXEC. ACCT.—38; marr.; prov. abil.; 3 yr. pub.-div. priv. exp. travel. $300. Address C 418, Tribune.

Professions and Trades.

AUTO mechanic—On all cars; expd. pref. Chrysler. 4751 N. Kenmore. Sun. 9253.

BAKER—1ST OR SECOND, bread. 30 years' exp. Address C 541, Tribune.

BUILDING maintenance—8½ years in 1 place; go anywhere. Skokie 3190.

CARPENTER—Repair and remodel, alter; free estimates. Carlson. Jun. 6697.

CARPENTER—Repair, remodel; office and warehouse part. Sunnyside 6634. Larson.

CARPENTER—Cabinet work, modernizing, store fixt., alterations; reas. Ind. 1662.

DRAFTSMAN—Wants map work; 2½ yrs. exp. Dre. 5306.

DRAFTSMAN — Structural, thorough, all-around exp. Address C 535, Tribune.

ENGINEER—First Class. Middle aged. Will take charge of modern turbines, A-DC, Power plant and maintenance. Best of references. Address C 540, Tribune.

ENGR.—Maint., jan., hotel or apt. hse.; mid. age; sgl.; 15 y. exp. Hay. 5543. Cummins.

LATHE hand—American born; experienced; wants mach. shop work, willing to work overtime or night shifts. Ph. Kedzie 7148.

MACHINIST—30 yrs. exp., wants part sitting, layout insp.; long cuts on any mach.; 3 yrs. jigs, fixtures, some dies. Address C 99, Tribune.

MACHINISTS' helper—Exp. lathes, horizontal, grinder, etc. All around mech. Gra. 3445.

MAINT. or carpenter work in factory. Wellington 1362.

PIPE-Boiler Covering—Mid. age. Sober. Coddington. 1434 Wellington.

PLASTERER—Work to suit your needs; day or contract. Michigan 8282.

TAILOR—Capable; supervise shop; pos. in retail clothing store. In or out of city. High refs. Address C 544, Tribune.

TIME STUDY MAN—Age 30; seven years experience on production, time study, supervision, methods, personnel. Married. Will go anywhere. Address J K 14, Tribune.

Clubs, Hotels, and Restaurants.

COOK—Colored. Experienced all around. References. Wentworth 0137.

Salesmen.

SALESMAN—Single, 20 yrs. exp. diversified line. J. N. Levoy. Longbeach 3000.

Miscellaneous.

WANT defense work—Anywhere in U. S. A. where the pay will support a family of 5. Handy with any tools; driving own car since 1914. Have a bus. of my own, not essential, which I can give up. Address C 533, Tribune.

GUARD or watchman—Well educated; speaks 4 languages fluently; only 2 place in 15 yrs. of steady work. Ex-service man. Decorated. Address C 97, Tribune.

WHAT have you to offer?—Closing my office to war. Age 51. Rail and Travel. Acctg. and mfg. cost exper. Address C 419, Tribune.

1½ YRS. COLLEGE—20; col.; exc. driver; neat. Refs. Any kind of work. Dre. 9178.

SITUATIONS WANTED—WOMEN.

Bookkeepers and Clerks.

ACCOUNTANT, bookkeeper, stenographer—Experienced; full charge. Kedzie 7894.

BKPR.-STENO.—Capable; compl. chg.; expd.; mature; refs. Address C 94, Tribune.

GEN. off. wk.—Age 25; typing., fil., switchbd.; knowl. bkpg.; exp. cash. Hum. 4548.

Executives and Managers.

MATURE young woman with exec. and creative ability, in bus., social or educational work; A1 secy. Mer. 4589.

Domestics and Cooks.

COL. girl—Gen. hswk., pl. cook.; by week or part time. Drexel 3515.

COMPETENT col. girl—Ckg., gen. hsewk.; adult fam.; stay; gd. refs. Kenwd. 3963.

COOK—Austrian; mid. age; gen. hswk. Exper. Address F 573, Tribune.

COOK—Col.; neat, hon.; age 30; serve; no ldry. or win.; $18 to $20; ref. Dre. 5266.

EXC. pl. cook—Col.; gen. hswk.; refs.; home nights. Kenwood 8549.

GENL. hswk.—Colored woman; plain cooking; adult family. Refs. Wentworth 5413.

HSWK.—Laundress, col., good cook, reliable. Ref. Home nights. Atlantic 2898.

RELIABLE colored girl—Steady work; expd. maid.; ref.; stay. go. Oakland 0581.

Housekeepers and Caretakers.

HSKPR.—Mthless., widrs. hm. or fur. apt., mgr.; 10 y. exp.; ref. bus. woman. Ked.4105

Laundresses and Day Work.

CLEANING and LAUNDRY—Good worker. North side. Graceland 5064.

CLORED maid—Day or week; experienced; reference. Oakland 6509.

GENERAL HSWK.—Lndry. by day. Exp. colored girl. $3 and carfare. Vic. 4195.

CLEANING BY DAY. HYDE PARK 8823.

DAY'S cleaning or laundry or cooking. Part or full time. Boulevard 9547.

Nurses and Governesses.

NURSE—Exp. wishes permanent position. Best refs. Bit. 3303. Apt. 405.

NURSE—Practical; expd.; kind; rel.; conv. or chronic cases; adlts.; $15 wk. Nor. 3886.

PRACTICAL NURSE—Comp. to same, mid-age, unincumbered; will travel; good driver. ADDRESS L L 554, TRIBUNE.

Stenographers, Typists, Etc.

SECRETARY—CAPABLE; take charge small office; 5 day week. Juniper 8665.

STENO.—Neat, rapid, thorough; 10 yrs. mfg. exp., some college; $32. Address C 539, Tribune.

WANTED WORK AT HOME—EXP. STENO. and telephone operator. Saginaw 5528.

Miscellaneous.

WOMAN or couples—Col.; day, week or factory exp. New Mt. Olivet church. Ken. 9559.

Employment Agencies.

CLEAN. laundry—Fast; $2-$2.50, car fare. Evelyn's Placement Serv., Kenwood 8085.

CLEAN.—Wind., wdwk.; $2-$2.50 day, $10-$12 wk.; ptrs., dish. Robinson. Ken. 6269.

EXPERIENCED, NEAT, COLORED HELP. Bean's Agency, 6057 Calumet. Wen. 4850.

DRESSMAKING—MILLINERY SCHOOLS.

LEARN DRESS DESIGNING, DRESSMAK'G, pattern drafting, millinery or power mach. Free bklt. MASTER COLLEGE, 400 S. State.

RENE SCHOOL—Dress Designing, Sketching, Pat. Draft., Dressmaking, Millinery, Pow. Mach. Day-eve. 3419 Chicago-av. Van. 0933.

DOGS, CATS, BIRDS, PETS.

DOGS.

Beagles.

GOOD BEAGLE DOG. PROSPECT 0296.

Dobermann Pinschers.

DOBERMANN—5 mo. old females; pedigreed, trained. Sacrifice. Ravenswood 5450.

Pomeranians.

ORANGE Pom.—Female; a beau.; $25-$50. value. 3943 MILWAUKEE-AV.

Miscellaneous.

50% OFF—Beagles, scotties, wires, poodles, Irish setters, Bostons, Dobers, pointers, springers, cockers; nothing over $15; as low as $2. 524 N. Cicero-av.

NEW YEAR specials—Visit Puppyland. Fine select. of fine, healthy dogs—Pups. All breeds. Low prices. 4701 N. Harlem-av.

LORING'S FOR BETTER PUPPIES. Big selection; all breeds; low prices. Riverroad, 1 blk. N. Irving Pk. Fra. Pk. 2174.

50 GROWN dogs and puppies—All breeds; $2 to $15. Buy-trade. 3943 Milwaukee.

CLOTHING, FURS, ETC.

1942 STYLE fox chubbies, $15; worth $49. 1942 beautiful fur coats, $25; worth $69. Guaranteed wholesale prices. Kasnow Whls. Furs, 222 W. Adams, Rm. 263. Open Sun.

TUX and cutaway suits—Cost $125; like new; chest 39, waist 36; trs. lgth. 32; will sac. for $25. Room 719; 431 S. Dearborn.

HIGHEST cash paid for men's used clothing, fur coats. We call promptly. Abbott, 4086 Broadway. Ph. Lakeview 6820-6839.

GENUINE Eastern mink coat—Taken in trade. Bargain $300. Miller Fur Co., 166 N. Michigan-av. Open evenings till 9.

SEAL coat, fox muff, suits, 8 skin Kolinsky scarf. Perfect condition. Rog. 3634.

157 UNCALLED cloth coats—Fur trimmed. $4.50 up. Abbott. Op.eves. 4086 Broadway.

UNREDEEMED fur coats, suits, and overcoats. $5 up. Uncle Max, 675 N. Clark.

UNCALLED for—653 suits, o'coats, $6.95 up. Eagle Tailors. Sunday 10-1. 2316 Madison.

HORSES, HARNESS, AND WAGONS.

JUST purch. large quantity new waterproof army horse blankets, lined, at $1.75; saddles, bridles. CHICAGO SURPLUS MATERIALS, 1356 W. 47th-st. Yards 2605.

LOST AND FOUND.

BILLFOLD lost—Lady's black, with money, 5300 bl., bet. Clk.-Ash'ld.Hultgren.Lon.1131.

BRIEFCASE lost—Zipper; Dec. 23; loop vic.; contains bus. letters; rew. Amb. 0183.

DIAMOND ring lost—Dec. 24, basement Pittsfield Bldg.; rewd. Address C 349, Tribune.

DOG lost—From 815 N. Oak Park-av., about midnite Sat.; black female Scotty; short legs, large head and ears; very friendly; reward. Euclid 7939.

DOG lost — Dobermann-Pinscher; vicinity Loomis-55th to 69th. Choker chain with tag bearing name "Baron." Reward. Phone University 4644, Evanston.

DOGS lost—Wire hair Fox Terr. and small coach dog. Sat., about 4:30 p. m., vic. 71st and Merrill. Reward. Hyde Park 8715.

DOG lost—Small, brown, 13 yr. old female. Answers to "Brownie." Xmas day, on Lockwood near Madison; rew. Estebrook 6068.

DOG lost—Large reddish brown, male, Sunday, north side; name "Red"; collar with St. Louis license; reward. Wen. 0776.

DOG lost—Brindle Toy Manchester terrier, female, 8 yrs. old; answer to name "Taxie"; baby grieving; rew. Sun. 2058.

DOG lost—Scotty, female, 5 mos. old; liberal rew. 2811 S. Kenneth, Lawn. 2914.

DOG lost—Female police; vic. Midlothian. "Olsen." Rew. Call Blue Island 3502.

DOG lost—Irish terrier, male; black collar, Oak Park tag; rew. Village 8114.

DOG lost — Smooth blk.-wht. fox terrier; Englewood dist.; rew. Abe. 3865 aft. 5 p. m.

DOG FOUND—Lost your dog? Visit the Anti-Cruelty Society, 157 W. Grand-av.

DOG lost—Black and white spotted mongrel; Xmas day; N. side; rew. IND. 5867.

PIN lost—Man's gold stick.; drop diamond; kpske.; no ques.; reward. Lon. 7342.

PURSE lost—Black suede; vic. So. Shore-dr.-73d; Sat. nite; rew. South Shore 7073.

PURSE lost—Black leather; Loop dept. store Dec. 23; rew. Ran. 1200, Ext. 3628.

PURSE lost—Lady's black, Christmas eve., South Side; rew. Republic 4717.

RING lost—Man's Cameo; near Belmont-Central; keepsake; reward. Briargate 7325.

VIOLIN bow lost—In Loop store or L, Sat.; reward. Mr. Brien, Wabash 8488.

WATCH lost—Oblong; name Carolyn; near Lawndale on Polk; reward. Van 5995.

WATCH lost—Lady's, Hamilton; Wrightwood-Hampden-ct.-Clark. Reward. Lincoln 6780.

WRISTWATCH lost—Man's Longine, platinum with diamond numerals. Initials F. E. on back. Vic. Randolph-La Salle-sts. Sat., Dec. 27. Suitable reward. Call Dea. 6622.

WRISTWATCH lost—Lady's white gold; loop dept. store; Dec. 24th; initials T. E. G.; liberal reward. Wabash 2288.

WRIST watch lost—Lady's diamond on cord; Sat. afternoon; dept. store vic. State and Randolph; rew. Berwyn 2213M.

WRIST watch lost—Lady's Clinton, Sun. eve., vic. 79th-Vernon; rew. Stewart 7446.

PERSONAL.

HAVE purchased meat market fixtures located at 1812 W. 103d-st.; not responsible for obligations. Kling Richter Corporation, 1234 W. Washington.

HAVE sold interests in Modern Produce Service, 1414 S. Aberdeen. Responsible for my own debts only after Dec. 27, 1941. CHESTER F. SJOHOLM.

HAVE sold my interest in West Highland S. S. sta.; 1900 W. 79th-st. Not responsible for debts. Anthony Ocepek.

HAVE purchased hamburger lunch at 436 E. 43d-st. Not responsible for debts contracted by others than myself. Russell Ford.

MATHILDA Bastis—Once lived on 44th-st. and 47th-sts., uncle's name Blaha, 1532 N. Long. Please call Myrtle, Republic 5491.

NOT responsible for debts other than my own. Kenneth C. Jerome. 7911 Manistee.

RESPONSIBLE for my own debts only. John C. Thompson, 3102 N. Kolmar-av.

NOT resp. for debts unless contr. by myself. THOMAS HARDING, 5519 Perry-av.

S. T. MENCH—Lost address. Please call Irving 5797. ORVILLE W. GULLANG.

BUD O. K.; WIRE ADDRESS IMMEDIATELY. THANKS FOR GIFT. —MOM.

ANN—Contact us at once. BOB AND KATE.

RESPONSIBLE for my own debts only. JOE A. BURMAN. 4356 Ellis-avenue.

RESPONSIBLE for my own debts only. JOHN JOREN, 4346 Oakenwald.

JOHN SPEAR: Call Radcliffe 5136; very important. MARIE.

TRAVEL.

Buses.

Free Meals—Free Pillows

San Francisco....$32.50 O. W.—$54.10 R. T.
Los Angeles........31.50 O. W.— 53.10 R. T.
Dallas...............12.00 O. W.— 20.40 R. T.
New York..........10.95 O. W.— 17.95 R. T.

ALL-AMERICAN BUS LINES. 514 S. Wabash WAB. 8300

LOWEST ROUND TRIP FARES. Decatur, $2.85; St. Louis, $4.25; Detr., $5; Ft. Wayne, $2.70; Columbus, $6.60; Pana, $3.85; Nashville, $12.10; Bir'gham, $15.85. DE LUXE MOTOR STAGES. 24 E. ROOSEVELT-RD. WAB. 8169. 215 N. STATE FRA. 0303

Automobiles.

BOTH READERS AND ADVERTISERS ARE urged to exercise caution arranging automobile transportation with other individuals. References should be exchanged and carefully investigated.

WE PAY PART GAS to California

Also cars for Seattle and Kansas City. Drive independently; take friends or family; no charge for license or insurance. OPEN DAY AND NIGHT. Saunders System, 28 W. Lake, Cen. 1077.

DRIVE cars to Tacoma and Spokane, Wash., Portland, Ore.; Boise, Idaho; Dallas, Houston, Beaumont, Skidmore, and Seymour, Texas; San Francisco; also North and South Carolina and Georgia. Refs. req. No caravan. Gas-oil free. Hollycourt 2000.

PART GAS CALIF.

DRIVE CAR AS YOUR OWN. TAKE FRIENDS OR FAMILY. 7134 STONY ISLAND. FAIRFAX 4500.

Calif.—Part Gas—Any Route

Also Seattle; ins. free; take family; drive as your own. 228 N. State. Fra. 5178.

FREE TRANSPORTATION TO California for reliable drivers. We pay all car expenses, food, and lodging. 82 West Washington, R. 226. Phone Franklin 9780.

RENT—1942 cars, station wagons; radios; go anywhere; low as 3c per mile. Harrison System, 612 S. Wabash. Wabash 2684.

LEAVING Los Angeles, Jan. 1st—Take 1-2 pass.; shr. exp.; Packard. Wilmette 322.

MALE SECY. 25. DES. TRANSP. TO AND WK. IN FLA. Address C 199, Tribune.

NEW ORLEANS—Rnd. trip; incl. Sugar Bowl East-West game. Take 2-3. Mid. 1890.

LOS ANGELES—2 new Olds, leaving Wed. Take 6. Call Harold. Blue Island 3120.

LOS Angeles—Leave Jan. 2 or 3; take 1-2; shr. exp. Lake View 8722, Apt. 306, eve.

HOUSEHOLD APPLIANCES.

General.

WASHERS, Ranges, Radios, Refrigerators. Floor sample closeouts; huge savings. COMMONWEALTH, 620 W. Jackson.

Electric Ranges.

HOTPOINT elect. range. Vita top, only $39. CENTRAL WAREHOUSE, 775 W. Jackson.

Electric Refrigerators.

SPECIAL ELECTROLUXES, $29.50. Gen. Electric, $37.50; Westghse., $37.50; Kelv., $32.50; recond. like new; full guar. 220 W. HURON-ST. OPEN SUNDAY.

REBUILT REFRIGERATORS

$29 UP. FULLY GUARANTEED. Natl. Refr. Rebldrs., 7733 S. Chicago-av.

G. E., KEL., etc.—Like new; 1 yr. guar.; $32 up; $1 wk. Open eves. 4237 Lincoln-av.

KELVINATOR refrig.—6 cu. ft.; brand new; sac., $79. Whistler Co., 621 W. Jackson.

FRIGIDAIRE, porc., ren., $69; 6 cu. ft.; guar. CENTRAL WHSE., 775 W. JACKSON-BL.

Kitchen Stoves.

NEW 1941 Table Top gas ranges..........$29
New 1941 Magic Chef, apt. size..........$34
Central Warehouse, 775 W. Jackson.

MAGIC Chef, white, table top, brand new; $34; Jewel, new, $29. 1232 S. Halsted-st.

COMB. stove—Universal with water front, $35. 4 rm. htr. $15. 6939 S. Halsted.

Room Heaters.

REMOVAL SALE—Moving to our new location. Must unload brand new floor samples, $21, $33 and $44, fully guaranteed. Some models only one of each. Choice of Evanoil, American, Quaker, etc. 6111 S. HALSTED-ST.

FINAL clearance of 220 4-5 rm. heaters, $19. CENTRAL WHSE., 775 W. Jackson.

Vacuum Cleaners.

RENT—TRY—BUY—New 1941 vacuums or washers; 25c weekly. WELLINGTON 2795.

NEW 1942 cleaners, original cartons....$18 CENTRAL WHSE., 775 W. JACKSON-BL.

Washing Machines and Ironers.

RENT A THOR WASHER OR IRONER 25c a WEEK. FREE DELIVERY. PHONE ALBANY 0140.

G. E. WASHER, alum. agit., 1940 mod., $37. 3334 N. Central-av. Mul. 0800. Open eves.

BENDIX—COST $175; USED 7 MONTHS; CHEAP. 7805 S. HALSTED. STE. 1911.

NEW 1940 WASHERS, $29. CENTRAL WHSE., 775 W. Jackson-blvd.

50 THOR washers, ironers, demonstr.—Like new, $15-$20-$25. 3448 N. North. Alb. 0141

COAL AND WOOD.

POCA mine run, $8.25; Ill. nut, forked, $5.60; Indiana furn. lump, $6.50; 2 t. lots or more plus tax. E-Z tms. Mon. 8215.

FUEL OIL.

RANGE oil.......7½c Furnace oil.......6½c 150 gal. minimum, 400 gal. minimum. FELDMAN PETROLEUM. Harrison 3500.

TO RENT—ROOMS—SOUTH.

ELLIS-av., 6434, 2d, north—Quiet room in priv. home; reas.; exc. trans. Mid. 7800.

FIFTY-THIRD, E., 1343—1st cor. apt.; warm, cozy; lge. rm.; kit. privl.; priv. home; I.C.

HYDE PARK-BLVD., 5490—Cecil Hotel. Light; wm. rms. $6.00 wk. Shrs. I. C., bus.

KENWOOD—2 large rooms, run. wat. ea rm.; private home; all transp. Kenwood 7061.

KENWOOD, 5519—$1.00 transient; $3.00 per week and up; hotel service; good transp.

KIMBARK, 5107—1 lge. fr. rm., 1 inside; run. wa., nic. furn. inspg. mat. Nr. bus, I.C.

NORMAL-BLVD., 6400—ENGLEWOOD 3700. NORWOOD HOTEL. New double inador bed, adjoining bath; all trans.; cafe; $7 week; also kit. apt.

YALE, 7240—Sgle. and dble. rms. for particular people. Wentworth and R. I. tr.

LIVE AT THE "Y"

All club facilities; conv. to everything; I. C. bus, surface; full 24 hour service; single, $4.75 to $6.50 wkly.; double, $4.25-$5.75. HYDE PARK Y. M. C. A. 1400 East 53d-st. FAirfax 5300.

NEAR 103d-Morgan—Quiet room adj. bath; reas.; gentleman; ref. exch. Beverly 3214.

Hotel Rooms.

PARKLAND HOTEL

$1.50 day, $7.50 week, single or double. Unexcelled service and transportation. 1550 E. 63d-st. At Jackson Park. Phone Plaza 2710.

KENROSE HOTEL, 6417 S. KENWOOD. Nicely furn., newly decorated; 24 hour swbd. service; $6 weekly, $1.50 daily up.

DREXEL VIEW HOTEL, 4358 DREXEL-bl.—Smartly furn.; elev. bldg.; 24 hr. swbd. Close all trans.; $5.50 wkly.; $1.50 daily up.

TO RENT—ROOMS—NORTH.

ASTOR, 1216—Newly decorated rooms; near Lincoln Park; $4 up; 1 block lake.

BANKS-ST., 2 E.—Attractive single and double rooms, $6.50 to $9. Walk to loop.

CEDAR-ST., E., 61—CANTERBURY HOUSE. Attractive sgl. rms. $5.50-$7; walk to loop.

LAKE SHORE drive, 1042 BELLEVUE. CLUB FOR GIRLS. Rooms; apts. for girls.

SURF-ST. [2900 N.]—Pleasant room; exc. trans.; near Sheridan-rd.; reas. Buck. 4047.

SURF-ST.—Comf.; warm.; nicely furn. rm.; suit. 1 or 2; priv. apt.; nr. tran. Buc. 5070

NEAR LOOP, LINCOLN PARK, "L." Entirely new, attractive rooms. NORTH AVE. Y. M. C. A. 1508 N. Larrabee [600 W.], Mohawk 2603

AVAILABLE—2 rms.; adj. ba.; sgl.-dbl.; priv. home; ex. tr.; restr'd. [6700 N.] Amb. 0346

Hotel Rooms.

1219 N. CLARK—Duchess of Windsor hotel. Mod. rms., newly dec. $1 day, $3 wk. up.

RADDISON HOTEL—454 Wrightwood. Rms., ba., shw., pho., com. ser.; blk. Lin. P. $6 up.

TO RENT—ROOMS—NORTHWEST.

IRVING PARK Y. M. C. A.

Nicely furnished rooms; many with running water and bath; 12 minutes downtown via railroad cafeteria and restaurant. 4251 Irving Park-blvd. Pensacola 1400.

TO RENT—ROOMS—WEST.

LIVE AT SEARS Y. M. C. A.

Nicely furn. rooms, $4.50 up weekly. 820 S. KEDZIE-AV. NEVADA 3800.

TO RENT—HOUSEKEEPING ROOMS.

South Side.

DREXEL-BL., 4252—Warm, light, clean kit. apt. Refrig. $7.50-$9. Adults. L, bus, surf.

DREXEL, 4600—1, 2 and 3 rooms; light, large; reasonable; refrig.; good transp.

ELLIS, 4545—Attr., lrg. frt. kit.; Frig.; adj. bath; clean, quiet; empl.; also slpg. rm.

ELLIS, 6143—1 room, $4; 2 rooms, $5.50-$8. Slpg. rm., $3.50. Adults. Homelike, quiet.

GREENWOOD, 6436—2 front rms.; newly furn. and dec. Suit. 3; refrig. No children

INGLESIDE, 6410—2 rm. kitnt.; porch, gas, lt., linens; new stove, refrig.; $9; adults.

KENWOOD, 6149—Comp. furnished apt. for one person; refrig.; $5; I. C., surf., L.

LAKE PK.-AV., 3603—2-3 rm. nicely furn. apts.; lt., cln., el. Frigids.; $6-$8; adults.

LAKE PK., 4919—Cln., quiet, kit. apts., pri., adj. bth.; $20; 50 mo.; all tr. aut. sp.;adlts

57TH, 1377, E.—2-1½-2 rm. furn. and unfurn. Also slpg. rm. Clean, comf. Exc. trs.

North Side.

BEACON-ST., 4700—3 rms., $9; 2 rms., $8; 1 rm., $4. Also slpg. rms. Good location.

BRIAR-PLACE, 733-737—Attr. apts.; refrig.; 1 rm., $6; 2 rms., front, $7.50-$8. Adults.

BROADWAY, 4040—2 rm. kit.; Frig.; $8; parlor-kit., $5; slpg. rms.; exc. ht.; all tr.

CLARENDON, 4004 N.—1 and 1½ rm. kitnts. New equip.; warm and quiet; all trans.

IRVING PK.-BLVD., 915—1 and 2 rooms; Pullman kit.; newly dec.; all tr. $3.50 up.

KENMORE, 4618—KENMORE APT. HOTEL. Kitchenettes, $5-$6. Priv. bath, $8-$9 wk.

LAKESIDE, 809—2 rm. front apt.; private bath; Frigidaire; nicely furnished.

MAGNOLIA, 4441—Cozy 1-2-3 rooms, newly dec.; nicely furn.; elec. refrig.; trans.; reas.

MALDEN, 4608—2 rms., nicely furn., t. t. stove, refrig. Good transp. Reas.

OAK, 113 E.—Gold Coast nr. loop. Studio rms. Ven. blinds. Adults. No pet. $28 mo.

SHERIDAN, 5016—Nicely furn. 1 rm. kitnt. apt.; everything furn.; $3.50-$5.50 per wk.

West Side.

MONROE, W., 4727—2 nicely furn. rms.; $10-$12. Dbl. slpg. rm., $3.50 ea. Est. 3217.

BOARD AND LODGING.

South Side.

62D-ST., 1111 E.—Board and room; home cooking; all trans. $7. Hyde Park 6836.

PLEASANT room—Suitable for 2; exc. meals; all trans. 6542 Kimbark. Mid. 7583.

North Side.

SHERIDAN, 5643—Hse. on lake; dbl., sgl.; exc. mls.; reas.; pr. fam.; all tr. Sun. 9319.

ELEGANT room in de luxe apt.; finest food, congenial atmosphere; all trans. Sun. 3611.

ATTRAC., cong., home for men. Lincoln Pk. Exc. meals and tr. Grand piano. Lin. 1410.

Convalescent Homes.

COMFORTABLE, warm, for eld. folks—Exc. food, beds, dorm.; $32.50 up. Gra. 9123.

COZY home—For aged women; gd. food; reas. 2219 Bissel-st. Lincoln 3996.

Children.

COUPLE in Springfield, Ill., will board child; $15 per month. High class home. Address J K 20, Tribune.

WANTED—BOARD AND LODGING.

LGT., warm rm. with bd., in Cath. home, by bus. wom.; N., N. W. Address C 538, Tribune.

ELDERLY lady, partly blind—Pri. fam. or Cath. institu.; $35 mo.; S. side. Nev. 0391.

TWO furnished rooms for light hskpg.; 1st flr.; Frig. Address L H 231, Tribune.

TRUCK driver wants rm., with or without board. Address C 547, Tribune.

BOARD & LODGING—WINTER RESORTS.

REST., safety, spiritual instr. [if des.] in quiet, restful Heaven City in Wisconsin. Excellent accom. adults and ch. for winter and all year. Wonderful cuisine. Heaven City School, Mukwonago, Wis.

HOTELS AND APARTMENT HOTELS.

CHATEAU HOTEL

offers finest rooms on North Side, each with priv. bath, showers, ample closet space; elevator service; fireproof. From $7.50 per week single; $1.50 per day. 3838 BROADWAY. LAKEVIEW 8310.

SHERIDAN PLAZA

SHERIDAN-RD. AT WILSON. 400 rooms with bath. $1.50, $1.75, AND $2 DAILY. Monthly rates.

LINCOLN PARK ARMS

2738 PINE GROVE-AV. LIN. 1400. 1 TO 3 ROOM FURN. APTS. COMPLETE HOTEL SERVICE. RATES $50 UP.

WELLINGTON ARMS

2970 SHERIDAN-RD. 1 to 5 room apts., furnished and unfurnished, $42.50 up. Bittersweet 4600.

WINDALE HOTEL

6019 N. WINTHROP-AV. LON. 2840. $6.50 WK. AND UP. DAILY, $1.50 UP. ALL RMS. WITH PRIVATE BATH-SHWR.

FOR YEAR 'ROUND COMFORT—LIVE AT

The Stevens Apartments

1 room, $55-$85; 2 rm. apts., $120 up. 720 S. Michigan. WABASH 8450.

6320 KENMORE APTS.

Distinctive bedrm. apts., entirely modern. Loyola express and limited bus trans. COMPLETE HOTEL SERVICE.

KENARD APT. HOTEL

5746 Kenmore. Select 1 rm. apts. 1 blk. all trans. Complete hotel serv.; $45 up.

BEDROOM Apartment—High in this hotel on the Park. Complete service, $95. See today 2136 LINCOLN PARK WEST.

WACKER Hotel—New fireproof bldg.; outside rms.; priv. bath; $8 wk. up. An A. A. A. Hotel. 111 W. Huron-st., corner Clark.

PLAZA HOTEL, Clark and North-av. Hotel rooms, suites, kitchenette apt. available.

STORY HOTEL, 2115 Sedgwick, nr. Lincoln Park—All transp.; 24 hr. service; $6 week.

CHOICE accommodations and appointments at the MARYLAND Hotel, 900 Rush-st.

DEWEY APARTMENTS in the Edgewater Beach Hotel. Telephone Longbeach 6000.

OLYMPIC HOTEL—$6 WEEK, $1.50 DAY. ALL RMS. BATH, RAD. 1015 N. CLARK.

ONTARIO HOTEL, 620 N. STATE—4 blocks from loop; $5.50 wk. up and $1 daily up.

CHELSEA HOTEL, 920 WILSON-AV.—Rooms as low as $6.00 a week. $1.50 daily.

HOTELS AND APARTMENT HOTELS.

Fort DEARBORN Hotel

[CORNER LA SALLE AND VAN BUREN.] Modern fireproof 18 story hotel; 550 rms. Newly furn.; decorated; compl. hotel serv. $7.00 Weekly, $1.75 Daily [Opposite La Salle Street Station.]

BREVOORT HOTEL

Madison, East of La Salle

15 STORY FIREPROOF BUILDING. UNDER NEW MANAGEMENT. Daily Rates from $1.75. Wkly., Mo. Rates. RADIO IN EVERY ROOM.

MELROSE APT. HOTEL

Newly furn. 1-2-3-4 rm. apts. Also 3 bedrms., 2 baths, fireplace; comp. hotel service, At Lincoln Pk., overlooking lake; all trans. Public, private schools. Perm., transient. 451 MELROSE [3240 North]. BUC. 1200.

BELDEN-STRATFORD

Facing Lincoln Park, cor. Belden. 2300 N. Lincoln Park West. Div. 6610. Beautiful 15 story bldg. Apartments with all electric kitchens; from $135. Rooms, from $3.50 daily; $75 monthly.

DEARBORN PLAZA

KITCHENETTE APTS., $14.00 WEEK UP. SPECIAL MONTHLY RATES. Rooms, $10 per week; daily, $2.50 up. Walking distance to the loop. 1032 N. DEARBORN-ST. WHI. 6464.

APARTMENTS AND ROOMS TO SHARE.

YOUNG girl over 25 yrs.—Empl., to sh. furn. kit. apt. with same. Jewish pref. Tues. eve. after 7 p. m. Bit. 6400. Miss Lieberman.

MAN will share furn. 4 rm. apt. with same. Nr. I. C. Address L O 351, Tribune.

TO RENT—HOUSES.

Northwest Side.

6 ROOMS — Stove heat; northwest side. Phone Berkshire 8499.

Suburban—North.

NORTH SHORE houses and apartments—McGUIRE & ORR, Evanston. Rog. 3213.

TO RENT—FURNISHED HOUSES.

TASTEFULLY furn. 5 rm. bung.—Garage. Reas. to rly. with gd. refs. 2941 N. Lowell.

TO RENT—APARTMENTS—GENERAL.

CHOICE apts.—3½-6 rms. Chicago and suburbs. $45 to $95. Central 3338.

TO RENT—APARTMENTS—SOUTH.

General List.

5225 WOODLAWN-AV.—3, 4 rms., 1-2 bedrms.; new. dec.; $42.50-$45. See 1 to 5 only.

1, 2, 3, 3½ Rooms.

61ST-PL., W., 457—Lovely 2½ rm. studio apt. Furn. optional; all transp. Wen. 5520.

4719 KENWOOD—New dec. kit. apts.; gas, light, refr.; nr. I. C.; rent $32.50-$40.

SUBLEASE—Jan. 1; 2½ rm. unfurnished or partly furnished. South Shore 1848.

3½ RMS.—Tile bath, shwr., wht. steel cab., inador. Imm. poss. 7152 Cornell-av.

4, 5, 6, 7 Rooms and Larger.

4740 GREENWOOD-AV.—Beau. mod. 5 rm. apt. [24 ft. liv. rm.]; quiet, exclusive; 10 min. loop; all trans.; $75 or rt. furn. $100.

711 E. 81ST-ST.—Modern 5 rms.; avail. Jan. 1; good trans. Triangle 9304.

SUBLET—Feb. 1, very reas., 5 rm. apt., stm., exc. shop. dist., Morrison, 8313 Elizabeth.

EAST END-AV., 7635—Mod. 4 room; tile bath; Frig., Mag. Chef. $50 net. Cen. 7853.

2450 E. 78TH—SUBLEASE 4 RM. MODERN APT. $50. REGENT 0492.

TO RENT—APARTMENTS—SOUTHWEST.

4, 5, 6, 7 Rooms and Larger.

6 RM. flat at 3941 S. California-av.—H. W. ht.; gar. Ten. must supply coal. $40. refs.

TO RENT—APARTMENTS—NORTH.

General List.

2-3-4-5 ROOM APTS.

Roomy arrangements with good wall space; new kitchen equip.; 15 sty. sturdy reenforced concrete, mod. bldg., located at Lincoln Park, 15 minutes to loop via bus or surface lines. Close to schools.

2000 LINCOLN PARK WEST

Peter F. Reynolds Co. Lin. 3633. Div. 0014.

WELLINGTON ARMS, 2970 SHERIDAN-RD. 1 to 5 rm. kitchenettes; furnished or unfurnished; starting at $42.50. Bit. 4600.

1, 2, 3, 3½ Rooms.

1004 LOYOLA

Account transfer out of city will sublet des. 3½-rm. apt., overlooking lake; conv. to L and bus; $52.50. Ambassador 0435.

MOD. 2 rm. apt.—Carpeted, free gas, refrig.; elevator bldg.; $35. Bittersweet 5191.

2 ROOMS $15; 3 ROOMS $20. BATH, archway, newly decorated. 2219 Clybourn.

3½ ROOMS—Unusually large; east expos.; free utilities; elev. bldg.; reas. 1310 Lunt.

2330 LINCOLN PK. WEST—3 rms.; tile bath; canvas walls; nr. pk.; $55 up. Lon. 2820.

4, 5, 6, 7 Rooms and Larger.

219 LAKE SHORE-DRIVE

5, 6, 7, AND 8 ROOMS. Doorman. Elevator man. Hogan & Farwell, Inc., Managing Agents. 664 N. Michigan-av. Wabash 7300.

SUBLEASE to May 1—Large, modern 4 rm. apt.; 3 exposures; ample closets; free refg. $47.50. F. R. Wagner, 1938 Birchwood.

FOR YOU, LOVELY LADY. 6 rms.; 1st floor; in refined neighborhood. Reasonable. Edgewater 1111.

5 ROOM bungalow type apt.—Built-in tub. shower; all trans.; $55. Well. 1100.

MARSHALL FIELD GARDEN APARTMENT HOMES, 411 Blackhawk-st. Mohawk 2711.

NEW, modern 4-5 room apts.—Lake view. 5060 MARINE-DRIVE. LON. 5975.

1426 ELMDALE-AV.—Beau., modern, large 5 rm. apt. Sheldrake 1067.

641 GRACE-ST.—5 rooms; $63.00-$68.00; near lake, park, golf course. Lak. 6480.

TO RENT—APARTMENTS—NORTHWEST.

1, 2, 3, 3½ Rooms.

3 ROOMS—Steam heat; newly remodeled; near Kedzie L. 4723 Sawyer-avenue.

1241 N. CLAREMONT-AV.—3 rooms, $35.50. Good transp. Western and Division.

4, 5, 6, 7 Rooms and Larger.

5 ROOM flat—Sun parlor. Furnace heat. $35. 4043 Nelson. Pensacola 4009.

TO RENT—APARTMENTS—WEST.

4, 5, 6, 7 Rooms and Larger.

BRIGHT 6 rm. apt.—H. w. ht.; 1st fl.; good shops, trans.; $50. Van Buren 7251.

5 LGE. rms.—Bsmt. flat; stm. ht., $29. See Jan., 1612 Christiana-av. or Kil. 9043.

5 RM.—St. ht. 2d fl., front $35 mo.; adults. 2055 W. Cermak-road.

TO RENT—APARTMENTS—SUBURBAN.

NORTH.

Evanston—15 minutes to loop.

5 ROOMS

807 Judson-av. ....$ 82.50

6-7 ROOMS—2 BATHS

229 Main-st. $110.00
845 Ridge-av. ....$ 90.00
843 Ridge-av. ....$ 95.00
828 Judson-av. $125.00
904 Michigan-av., 2 baths.........$140.00
6 and 7 rm. houses....$75 per mo. and up.

E. M. WALLACE & CO.

1733 Sherman-av. Gre. 1635.

215 E. CHESTNUT. Sublease 5 rooms; elaborately furnished; 2 bedrooms; 2 baths; lakeview modern elevator bldg. Whitehall 4542, Apt. D2. High class, responsible need only apply.

900-912 GREENWOOD-ST

High grade, spacious 5 rm. front apt.; 3 expos.; 2 tile baths. See jan. or Pearson.

SUBLEASE—3½ large rms. Beau. dec. New stv. Ideal loc. 804 Dobson. Green. 0087.

NORTHWEST.

Wooddale—30 minutes to loop.

4 ROOM flat—Stv. heat, H. and C. water. Bath, $30. 30 minutes loop, 1 block from depot. Wooddale, Ill. Ravenswood 2883.

WEST.

Oak Park—14 minutes to loop.

6 ROOMS—Newly decorated; convenient to schools, shopping, transportation; new range and refrigerator; large bedrooms and closets; garage; $90. Village 2787.

5 ROOM apt., reasonably priced; will sublease. 1226 North Austin-blvd.

TO RENT—FURNISHED APARTMENTS.

SOUTH.

1430 E. 69TH-PL.—Lg. 3 rm. apt.; bedr. and inador; I. C., surf., bus trans.; reas.

4 RMS.—Furn.; pr. bth.; elec. ref.; free gas; all trans.; adults; $55. 6121 Woodlawn.

TO RENT—FURNISHED APARTMENTS.

(See Also Hotels and Apt. Hotels.)

SOUTH.

4624 GREENWOOD—Sun., beau. furn., quiet 3 rm. apt.; stm., h. w., priv. bath, extra inador, rl. bedrm., innsprg. matt., 2 closets, Frig., gas, el., linen, china; exc. loc.; $12.

BEAUTIFUL BEDROOM APT.—$75. New carpet, modern furn.; just decorated. Carlcourt Apts., 4537 Drexel-blvd.

810 HYDE PARK-BL.—2-3-4 rm. newly furn. dec.; elev. serv. Rates $40 up. Ken. 0940.

7015 EAST END-AV.—1-3 rm. apts.; elev., maid service, electric refrig.; I. C. Dor. 8243.

6414 KIMBARK—2 rms., well furn., pri. bth., mod. kit., 1 rm., el. ref. Adults. I. C., L.

4140 DREXEL Apt. Hotel—2-3 rs.; $45; new furn., firepr. 24 hr. swbd.; bus, L at door.

KIMBARK, 6618—New, furn. 1-2 rm. Pullman kit., sleep. rm.; adlts.; all tr.; $5 up.

SUBL. Jan. to Apr.-May—6 rms., nr. I. C., J. C., Jackson Pk. Adults. 5718 Dorchester.

NORTH.

EDGEWATER PLAZA

5425 N. KENMORE. 1 room kitchenette; mod. bldg.; elev.; new. dec.; 24 hour swbd. Compl. hotel service. RENTS AS LOW AS $42.50 MO.

THE NORTHLAND

6383 SHERIDAN-RD., AT DEVON. 1, 2, 3 RM. KITCHEN APTS., FURN. OR UNFURN.; OVERLOOKING LOYOLA U. LAKE; ALL TR.; COMPL. HOTEL SERV.

THIS WILL INTEREST YOU! 1-2-2½ rm. apts.; livable; free utilities; excel. trans.; elev. bldg.; reas. 1310 Lunt.

THEY glow with beauty—2-3 room kitnts. THE ADMIRAL. 909 Foster-av.

4 RMS.—Newly dec.; very mod. kitchen; gd. trans.; adults; $11.50 wk. 2128 Pensacola.

195 E. CHESTNUT—2½ rm. kitnt., $15 wk.; monthly rate; walking distance loop.

BEAUTIFUL, newly remodeled and refurn. 2½ rm.—$45; near loop. 152 W. Superior.

4 RM. apt.—New. dec. Accom. 4 adults. Blk. Morse "L." $55. 6932 Lakewood. Shs. 6767.

WEST.

OAK PARK CHATEAU—Kitch.; restricted. 330 N. Austin-blvd. Vil. 8500. Aus. 8510.

4 RMS. furnished—Stove heat, coal furnished; good transp. Estebrook 6223.

2 AND 3 RM. comfortable, furn. apts.—Reasonable. See Manager, 2127 W. Jackson.

TO RENT—FURNISHED APARTMENTS.

SUBURBAN.

SUBLEASE Oak Park 4 room apt.—Nicely furn.; near Lake-st. L; h. s.; bedrm.; roll-away; tile ba.; t. t. range; $75. Vil. 9220.

WANTED—TO RENT—APARTMENTS.

2 ADULTS, 1 child—4 rm., inador. or 5 rm. apt., nr. St. Lawrence church and I. C.; Feb. 1 or sooner. Mid. 4294 before 11 a. m.

TO RENT—STORES.

South Side.

STORE—On car line and thru st., N. W. cor. 89th-Morgan. Furn. ht. $50. 1 mo. concess.

Southwest Side.

IDEAL location for live grocer or chain store—Size approx. 30x45; heated; decorated; basement space; reas. rent to responsible tenant. Janitor, 6153 S. Kedzie. Ran. 8498.

North Side.

1053 BRYN MAWR

Center of Edgewater district. Desirable business location in THE BRYN MAWR APT. HOTEL. Clyde Bailey, Mgr. Longbeach 9160. DIRECTION: DOWNS, MOHL & CO.

LARGE store—Good location on North side. Reasonable. Ravenswood 2528.

639 HOWARD-ST., Evanston—North Shore's newest shop'g center; 16x80. Lin. 2716.

West Side.

4319 W. 16TH-ST.—Store suitable any purpose. Rent $55. Franklin 0353.

TO RENT—OFFICES AND SHOPS.

Central.

32 N. STATE, S. W. cor. Washington—Fireproof bldg.; one floor; also attractive offices; north light; night service; center Loop; single room furnished, $20; with reception room, $35 up; beautiful desk space. Phone-steno. SWIGART & CO., Room 601.

ATTRACTIVE FURNISHED OFFICE WITH RECEPTION ROOM; RENTAL $30; IN FIRST CLASS WELL LOCATED BUILDING, WITH SERVICE OPTIONAL. 30 N. LA SALLE-ST. SUITE 300.

OLD COLONY BLDG.

407 S. Dearborn. Offices and suites; furn. and unfurn. Secretarial, phone service available. Rm. 1675. Phone Har. 2241.

FURNISHED—CARPETED—CLEAN PRIVATE OFFICE AND RECEPTION ROOM; PRICE $15 AND UP. ROOM 420. 82 W. WASHINGTON-ST.

333 N. MICHIGAN-AV.—Mail-phone service. Priv. furn. ofc. with serv., $30. Desk, $15. Telephone-Secretarial Serv., Inc. Fra. 7100

PRIVATE furn. office—Incl. telephone serv., $30. Rm. 528, 333 N. Michigan.

700 SQ. FT.—Mod. office space, furn.-unfurn. Light, airy. Every conv. Sup. 1761.

OFFICE Display or Laboratory Space. 154 East Erie-street. Whitehall 6026.

FURN. office, $15 mo.; desk space, $10; mail, phone service. 330 S. Wells, R. 706.

JEWELRY, DIAMONDS, OLD GOLD, ETC.

$1,000,000

In Diamonds Wanted

CASH PAID IMMEDIATELY

AMERICA'S LARGEST BUYERS FOR HIGHEST PRICES

AND GUARANTEED SAFETY BRING YOUR DIAMONDS TO US. WE ALSO BUY OLD GOLD AND PAWN TICKETS. Member Chicago Association of Commerce.

AMERICAN DIAMOND SYNDICATE

37 South Wabash Ave.

CORNER MONROE. 3D FLOOR.

CASH FOR DIAMONDS

DUE TO OUR TREMENDOUS SALES OUTLET, WE NEED DIAMONDS AND WILL PAY HIGHEST PRICES FOR THEM. HIGHEST PRICES FOR YOUR OLD GOLD, JEWELRY, AND PAWN TICKETS. WE ARE NOT THE LARGEST DEALERS IN AMERICA, BUT WE GUARANTEE TO PAY THE MOST SATISFACTORY PRICES.

CASH IMMEDIATELY

SEE US BEFORE YOU SELL

U. S. Diamond Syndicate

5 N. WABASH-AV. RM. 800

NORTHEAST CORNER OF MADISON.

CLUSTER RING, 7 large blue-white diamonds surface of 2 kt. diamonds, set in large type white gold ring. SPECIALLY PRICED ....$40.00 Diamonds, pawn tickets bought for cash. U. S. LOAN BANK. 10 N. CLARK. 6TH FLOOR.

Don't Miss Our Best Price

for Diamonds, Jewelry, and Pawn Tickets. CHICAGO DIAMOND EXCHANGE. 32 N. STATE 9TH FLOOR

HIGHEST PRICES PAID for DIAMONDS, WATCHES, JEWELRY, OLD GOLD, PAWN TICKETS, ETC. ILL. DIAMOND & JEWELRY SYNDICATE, 5 S. WABASH, Rm. 812. Dea. 6711.

CASH FOR DIAMONDS, OLD GOLD, Watches, Pawn Tickets. Jeweler's Exch. 32 N. STATE 11TH FLOOR

FULL value paid for pawn tickets, diamonds, gold, old watches. Don't sell for less. Ginsberg, 527 W. Madison. State 7095.

CASH — BUY OR LOAN ON DIAMONDS, OLD GOLD, WATCHES, PAWN TICKETS. LLOYD J. BUTLER, 139 N. CLARK-ST.

CASH for Diamonds, Old Gold, Watches. ROMACK DIAMOND EXCHANGE, 7 W. MADISON, AT STATE. RM. 501.

HIGHEST PRICES PAID FOR DIAMONDS, PLATINUM, OLD GOLD AND JEWELRY. Great Northern State Pawners. 300 S. Clark.

.60 CT. DIAMOND in lady's gold ring....$45 Levinson's Loan Bank, 739 N. Clark-st.

LEGAL NOTICES.

NOTICE. TO WHOM IT MAY CONCERN: Public notice is hereby given by the Board of Education of the City of Chicago that in compliance with the statute in such case made and provided, it has prepared, in tentative form, its Annual School Budget for the fiscal year A. D. 1942, and that five [5] copies thereof, available to public inspection, have been filed and are now on file in the Office of the Secretary of said Board of Education of the City of Chicago, No. 228 North La Salle-street, Chicago, Illinois; and that said Board of Education of the City of Chicago will hold a public hearing upon said budget in tentative form on the 12th day of January, A. D. 1942, at the hour of ten o'clock in the forenoon on said date, at the Board Rooms of said Board of Education of the City of Chicago, located on the third floor of the Builders Building, No. 228 North La Salle-street, in the City of Chicago, Illinois.

Dated at Chicago, Illinois, December 30th, A. D. 1941.

BOARD OF EDUCATION OF THE CITY OF CHICAGO. By J. B. McCAHEY, President.

Attest: F. H. Landmesser, Secretary.

REAL ESTATE—APARTMENT BLDGS.

South Side.

INCOME $7,350. PRICE $32,000. 15 apt. So. Shore, close to I. C. and surface lines. INCOME $11,600. PRICE $46,000. Stores and apts. West Highland district. Modern building. Call Saunders.

McKEY & POAGUE

7940 Cottage Grove-av. Tri. 5060.

CORNER 4 APT. AND BUNGALOW. Live in this 5 rm. bung. and collect rent from 2 4- and 2 5-rm. apts. Exc. cond. New roof, tile bath, table top stoves. Nr. I. C. Call Mr. Krueger. Radcliffe 7300. DONALD F. MOORE. 7748 S. ASHLAND.

WOODLAWN 21 apt.—Well located. Priced less than 4½ times rent. Triangle 6217.

$10,000—2 FLAT, tile bath and kit.; R. I.; garages; octagon. Modora, Beverly 6155.

15 FLAT—12-2s, 3-3s; new stoves, refrigerators; 4½ times rent. Stewart 3603.

6 FLAT — 3-5s, 3-4s; rent $332.50; price $20,000; near 80th-Ellis. Stewart 3602.

North Side.

DE LUXE 6 apt.—Arched doors; Craftex walls; 2 baths [1 tile]; garage; fine residential loc.; inc. $5,500. Price $25,000 Briargate 2234. John T. Wheeler & Co.

$8,500—12 APTS. Bal. terms. Inc. $6,400. Mod. bldg. 6-4's, 3-3½'s, 3-2½'s; nr. Jarvis "L." Mr. Foley. APPLEGATE AND CO. STATE 9200.

FINEST EDGEWATER SECTION. 3 flat, nr. L; 6 rms. lge. living rm.; 2 car gar.; yearly rental $1,860. Pr. $10,000. Walter T. Larson, 5159 N. Clark, at Foster.

6 FLAT bldg.—1120 Fullerton; steam and hot water; $14,500. Small down payment. For information call Sheldrake 3966.

3 APT.—6 rms. Sun parlor, 2 baths. RENT $2,280. ONLY $11,000. ADDRESS G T 143, TRIBUNE.

DE LUXE 3 apt.—Dev.-West. sect.; 6 rms., 2 baths, tile kit. Owner must sell. Want offer. Schoenlank & Kirschner. She. 8820.

3-5s, 13-4s—GROSS rent $7,950. Only $9,000 cash required. Pr. $38,000. A. M. DE CARLO & CO. Hollycourt 1860.

OCT. 2 flat—Devon-Western sect.; 6-6 rms. Henry W. Rofmann & Co., 6408 N. Western.

ROGERS PARK 3 apt.—$10,800; 2 car garage; nr. Howard-st. Rogers Park 6362.

8 FLAT—Cor.; near L; rents $3,800; price $15,000; $6,000 down; a snap! Lon. 5332.

BARGAIN—1415 Melrose-av., 3 flats; price, $3,500. Phone Bittersweet 2581 in a. m.

Northwest Side.

BUY NOW OR PAY MORE. Mod. W. Rog. Pk. 2 apt.; 5-5; encl. pches. Painted walls; white woodwork thruout. Perf. cond. Nr. all facil. Only $10,500; tms. JACOBS & JACOBS, INC. 2750 DEVON.

NEW corner 4 flat brick—4-5 rms.; h. w.; refrig., stoves; stair carpet; Venetian blinds; 37 ft. lot. 6644 Devon-av. Inspection by appt. only. Price $21,300. GREGOR. 4200 Lawrence. Pal. 1461.

CORNER 2 FLAT, $9,750. Brick 5-5; h. w. ht.; new stoker; 3 car gar. 5000 W.-2900 N. REAL BUY. Mars Realty, 5453 Belmont. Pal. 7210.

6 APTS., $15,500! All 4 rms.; sun par.; white wdwk.; new stoves, refrigs.; $6,500 cash down. A buy! Burke & Lynn, 4747 N. Kedzie. Irv. 7120.

2 FLAT brick—Hot water heat; $7,750. S. O. Stone & Co., 4503 Milw'kee. Pen.3900

2 FLATS—Brick 6 and 6 on Crystal-st., nr. Damen. $600 down. Cent. 7798 for details.

2 FLAT—4-4 rms.; 2 bedrms. in each. Choice N. W. loc. Price $5,450. Berk. 0601.

2 FLAT mod. brick, 5 rms. each. Hot water ht., 2 car gar. $7,500. Dette. Buc. 2015.

BEST buy—N. W. side, 18 apts., tile baths; inc., $9,700. Pr., $42,000. Linder, Rog.6430

West Side.

6 APT., $27,500

Austin-av. nr. Lake-st. Estate liquidation. 6-5's; tile wall baths; in exc. cond. Annual inc., $4,530. Immediate delivery. JOHN McCARTHY, 1405 W. 63d.Rep. 5000.

3 STORY brk 3 flat—Opp. Douglas Park. Income property. Call Frank E. Stacknik. Cicero 323. 1 to 9 p. m.

REAL ESTATE—BUSINESS PROPERTY.

South Side.

6104 BLACKSTONE-AV.—A very attractive modern garage for 50 cars. Price $12,500. R. M. O'BRIEN & CO. 111 W. Washington-st. RAndolph 3062.

North Side.

SUITABLE FOR SHOP AND HOME. Out of town owner will sacr. 3 sty. brk. bldg., former tearm. Diversey Pkwy. at Lincoln Pk., lg. rms., spld. bus. loc. E. of Broadway. Dirks Co. Lak. 1410. Off. wtd.

UPTOWN GARAGE. In the heart of uptown; fireproof; 123 car capacity and stores; estate says sell; suitable for other lines. ARTHUR KRUGGEL & CO. LON. 5531.

Northwest Side.

DELICATESSEN-Groc. — Irving-Cicero sect.; store, 3 liv. rms. rear; stock, fixtures, bldg. complete, $5,500, terms. Avenue 1371.

REAL ESTATE—HOUSES.

South Side.

REAL BARGAIN

6 room frame bungalow. Near 79th and Yates. Lot 50x125. I. C. trans. Special price of $4,200. Call Plaza 8856.

$200 DN. BUYS working man's home—$1,850. Apply 3558 Archer. Open days-eves.-Sun.

OWNER SAYS SELL 11700 LAWNDALE—New 2 sty. home; 99 ft. lot; h. w. oil ht.; real bargain. J. Thompson, Beverly 8286.

5202 KIMBARK—8 room brick; stoker heat; side dr. $7,500. Orr Rlty. Co. Midway 7000.

NEW de luxe 6 rm. home—851 Calumet-av. PETERS & PETERS. Radcliffe 6800.

7554 INDIANA-AV.—5 rm. brk. bung. and gar. Gas heat. New dec. Vac. Rad. 0100.

7331 S. RACINE—5 rms. down, 2 up; furnace ht.; priced right. Wentworth 0687.

Southwest Side.

NR. 63d-Fairfield; 5 rm. brick brung.; hot air ht.; excel. cond.; $595 down, bal. 15 yrs.; no financing cost. Hemlock 7900.

8 RM. Frame Res.—Furn. ht. 50 ft. lot, 2 car gar., side drive; nr. 61st and Homan. Only $4,750. Phone Prospect 8340.

North Side.

COR. 6 rm. resid. in central Edgewtr.; pleasant rms.; gd. cond. $5,000. Easy tms. Franze & Crooks, 5634 N. Clark. Lon.3354

$5,000—FULL price, buys W. Rog. Pk. 8 rm. house on 70 ft. lot; details. Rog. 6500.

Northwest Side.

NEW MODEL STONE FRONT RESIDENCE. 6 ROOMS. OPEN FOR INSPECTION. 5929 N. ST. LOUIS-AV. Recreation room; gas ht.; well insulated. Fagerstrom, 6205 Milwaukee-av. New.2050.

INVEST your bonus in a new home in Schorsch village, a community of 400 new homes; on Newcastle, 1 blk. N. of Belmont. A. J. Schorsch & Co., 6059 Irving Pk.-rd.

NEW brk.—Avail. Feb. 1; 5 rms.; 2 bdrms., bath up.; steel constr.; full cement bsmt.; nr. trans. and schls.; full price $5,800; need $1,000. Otto Edler. 5454 Higgins.

CORNELIA-AV., 6239—5 room brick bungalow; h. w. heat; immediate possession. Call Mr. Brown, Longbeach 8833.

5 RM. brk. and htd. slp. pch.; h. w. ht.; gar.; Irving Park. $1,300 cash req. Pen.2600

$600 CASH—FHA pmt. $32.50; new brk.; all imp. 7610 Grand-av. Lackawanna 1200.

PORTAGE Park brk. bung.—5 rs. 2 car brk. gar.; for quick sale pr. $5,800. Pen. 3201.

$4,650—FULL pr.; 6 rm. home; furn. ht.; oil burn.; St. Louis nr. Lawrence. Ran. 0960

TWO homes—6 and 4 rms.; $3,500, on 1 lot. $1,000 dn. nec. JORDAN. Key. 8865.

6 R. BR. bung.—Mod. kitch.; furn. oil ht.; gar.; nr. Long-Montrose. $7,250. Pal.3002

NR. Cicero—Belmont 5 rm. brk. bung.; fur. ht.; dbl. gar. $6,000. Tms. Pal. 7200.

West Side.

DETACHED house—20 rooms; steam heat; separate hot water htr. See owner after 4 p. m., Rear cottage, 330 S. Laflin-st.

HOUSES BUILT TO ORDER.

NO dn. pay—$30 mo.; defense bung. $3,950. Plans, mod. ap. 3558 Archer. 10-8 and Sun.

REAL ESTATE—VACANT.

South Side.

1 ACRE TRACTS—$100. FRANK DE LUGACH. 2339 W. 95th.

REAL ESTATE—SUBURBAN—SOUTH.

Beverly Hills—20 minutes to loop.

EXCEPTIONALLY fine 6 rm. Bev. res.—1½ ba.; att. gar.; gas ht. $15,000. Ced. 1600.

Midlothian—31 minutes to loop.

SAC.—New 6 rm. area home; only $350 dn., $30 mo.; immed. occupancy. All improv. in. No assess. Bus. Address H F 141, Tribune.

General—Suburban South.

FOR SALE—My 5 acre tract, suitable for either chkn. raising or truck farming. Only few miles south of city limits. Small cash pymt. $13 per month on bal. F. H. Corthell. 7808 S. Sangamon-st. Vin. 10535.

LOOK—2 acre farm S. W. of Homewood; 7 blks. to I. C. sta.; 35 min. to loop; elec.; graveled streets; some hwy. frontage; $25 down, $10 month. Hemlock 2159.

DON'T buy acres south or southwest until you see our ½ to 5 acre locations. Send for list. Address L D 214, Tribune.

REAL ESTATE—SUBURBAN—S. W.

Oak Lawn—36 minutes to loop.

NEW GEORGIAN 2 story 5 rm. home on lot 45x125; $700 cash, $39 per month. S. A. VAN DYK. Boulevard 3300.

General—Suburban S. W.

ABT. 10 ACRES BELT LINE FRONTAGE—On paved W. 71st-st. nr. Harlem-av.; ideal for farm or light mfg. Price $2,500; terms. Address H F 562, Tribune.

5 ACRES—NR. ARCHER-AV.; conven. to 63d-st. in open country outside city limits. Price $875; $175 cash; $10 monthly. Address H E 321, Tribune.

15 ACRES, NR. ROBERTS AND 71ST—Sacrifice $3,750, terms; on paved sect. line. Address H E 319, Tribune.

Test Your Facts Answers

Here are the correct answers to today's "Test Your Facts" questions:

1. [a] Baltic sea.
2. [a] Italy.
3. [c] A raven [by Edgar Allen Poe].
4. [c] Philip II.

REAL ESTATE—SUBURBAN—S. W.

General—Suburban S. W.

COUNTRY ESTATE—2¼ ACRES; partially wooded; paved road; nr. transp.; 15 minutes S. W. of Beverly Hills. Price $875; $175 cash; $10 mthly. Address H F 430, Tribune.

OFFICE BLDG., FRAME—5 lots; paved section line; paved parking space; electric in; nr. 95th-st. and Cicero-av. Price $1,000 $200 cash, $10 monthly. Address H E 317, Tribune.

HALF ACRE GARDEN FARM—$475. $95 cash, $5 mthly.; nr. Cicero-av. and 79th-st. on paved road; electric in; outside city limits. Address G F 521, Tribune.

REAL ESTATE—SUBURBAN—NORTH.

Evanston—15 minutes to loop.

4 BEDROOMS, tile bath, powder room, excep. living room; 1 block from lake. Nr. "L"; $10,500. Pearson, Sadler & Hultman. HOLLYCOURT 6362. UNIV. 6050.

8 ROOM brick Colonial—3½ baths; attached garage; excell. condition. $15,500. SMART & GOLEE, INC. BRIAR. 3300.

BEST WISHES FOR THE NEW YEAR. SHORE-TOWNS REALTY CORPORATION

Glenview—27 minutes to loop.

YOU HAVE UNTIL MAY 1st

to pay in full down pymt. of $595 on a new 5 rm. home with attached garage and ¾ acre of ground. Mo. pymts. $34.92. No extras. Don't wait. Act now and save money. Address G F 388, Tribune.

Highland Park—30 minutes to loop.

SHERWOOD FOREST HOMESITES. ROBERT L. JOHNSON, RANDOLPH 0112

Skokie—31 minutes to loop.

COLONIAL 6 rm. home—1 yr. old; good trains.; owner transferred. Skokie 3121.

Winnetka—21 minutes to loop.

SPACIOUS 5 bdrs., 3 bath; brick; sun-scrnd. pches.; oil; att. gar.; $15,000. Winn. 254.

General—Suburban North.

BEAUTIFUL WOODED ACRE—132 ft. paved frontage; nearly 300 ft. depth; north of Glencoe, station 3 blks. away. Price $1,250 $250 cash, $15 mthly. Address H E 51, Tribune.

EXCELLENT INVESTMENT. Building with annual rental $22,000. Should net 10% on selling price. MORTGAGE TO BE ARRANGED. H. W. CROXTON & CO., 4723 Broadway.

NEARLY 4 ACRES WOODED—Adj. golf club; fronts old Mill-road; water, paving, etc. in and paid. Depot 4 blks. Price $2,750; $550 cash; $30 mthly. Address G F 523, Tribune.

NORTH SHORE select acre, Skokie-blvd.—Residence or business; nr. depot; sacrifice $875; $175 cash, $10 monthly. Address H B 511, Tribune.

2½ ACRES NR. GREEN BAY RD., Upper Lake Co., Ill.—Sacrifice $275; $55 cash. Address G F 517, Tribune.

REAL ESTATE—SUBURBAN—N. W.

Des Plaines—23 minutes to loop.

MODERN home on 1½ acres—Running stream; 4½ rooms; h. w. heat; open fireplace; $500 down, $45 month. Call Mr. Blakeway, Lackawanna 1364.

Park Ridge—19 minutes to loop.

ONLY $700 dn., $37 mo.—Lovely 7 rm. area. Col. res.; 100x180 ft. lot [equal to 5 city lots]; St. Charles kit.; finest features; nr. Pk. Ridge. Address L O 451, Tribune.

Prospect Heights—30 min. to loop.

SEE our $6,000 priority homes now nearing completion—90% FHA loan plan. SMITH & DAWSON. Newcastle 3869.

General—Suburban N. W.

ONLY $5,250—Amazing bargain; liquidating estate; 8 rm. 2 story residence; nearly 2 acres, heavily wooded; rich, black soil; on paved road; 12 minutes from Sears' store; near school, transp. Terms to responsible party. Address L K 453, Tribune.

HOMESITE GARDEN FARM—Large enough for pltry, vegetable, etc.; large schl.; close east of Wolfe-rd.; 1 blk. to Grand-av.; paved rd.; electric in. Price $575; $125 cash; $6 mthly. Address G F 522, Tribune.

POULTRY, VEGETABLE, OR FRUIT FARM—5 acres; hard rd.; nr. schl.; just north of Irving Pk.-blvd.; little W. of city limits. Price $1,250; $250 cash; $15 mthly. Address H B 515, Tribune.

GRAND AVE. BUSINESS FARM—Runs thru to Diversey, few minutes to Harlem-av.; schl. close; bus passes. Sacrifice $1,250; $250 cash; $15 mthly. Address H B 516, Tribune.

SMALL payments, only $10 month buys small farm, very rich soil. Close to Buick plant, bus line, 12 minutes to Sears' store. Address L C 543, Tribune.

DON'T buy acres north or northwest until you see our ½ to 5 acre bargains. Send for list. Address L D 438, Tribune.

OWNER transferred—5 rm. home on ½ acre; near Park Ridge; low cash paymt.; $38 mo.; almost new. Address L O 227, Tribune.

10 ACRE FARM, NR. HIGGINS-ROAD—Close in, paved road; price $2,450, $500 cash, $25 mthly. Address G F 520, Tribune.

4 ROOM, year old house—Needs some interior work; $100 down, bal. small monthly payments. Address H E 344, Tribune.

SACRIFICING for $500—2 acres on stone rd., 1 blk. off Rand-rd., Hwy. 12; no restrictions; tms. Address L H 582, Tribune.

REAL ESTATE—SUBURBAN—WEST.

Austin—14 minutes to loop.

2 FLAT—5-6 rms.; inc. $50 mo.; N. Central-Division; 2 car gar.; $5,500. Austin 7708.

5 RM. bung.—A1 cond.; furn. ht., stoker; 30x125; nr. Potomac and Parkside; $5,250. Scheubert, 4145 W. North-av. Alb. 1100.

Berwyn—17 minutes to loop.

BERWYN—2 flat, $9,200; 5-4 rms. brk., tile roof, A1 cond.; 2 h. w. hts., incl. extra lot with 2 car gar.; front drive. See today. Kohout Bros., 6200 Cermak-rd. Ber. 1101.

Elmhurst—23 minutes to loop.

LVG. town—New 4 rm. hse.; lge. attic, unfin.; 1 c. gar. attached; oil ht.; schl. bus; nr. Buick plant; imm. poss. Melrose Pk 6095

Maywood—18 minutes to loop.

4-5-6 RM. brick homes; different; built for life; spacious, mod. kitch. and cabinets; bath and shwrs.; full bsmt.; city water; no assess.; low taxes; "L" trans.; sm. dn. pay., $32.20-$38.34. Address H F 142, Tribune.

Oak Park—14 minutes to loop.

BE sure to see this attractive home in North Oak Park—7 lovely rooms, hot water oil heat; wide lot; 2 car garage. A rare value at $6,000. FHA terms. $1,200 CASH—$39 MONTH. ALBERT F. KEENEY, REALTOR, 5612 NORTH-AV. MERRIMAC 4300.

NO. Oak Pk. res.—Conv. to city tr. 4 bedrs. library, brkfst. nook, 1½ tile ba. H. W. oil ht. 2 car gar., side drive. Price $9,250. Pilgrim, 5637 W. Lake. Aus.1680. Vil.5100.

6 RM. home—No. of Lake; mod. kit., bath, autom. ht., 2 car gar. $8,500. Euclid 609.

5 RM. mod. bung.; 3 rm. apt. on 2d—Wrought iron entr. $8,250. Village 2568.

Wheaton—38 minutes to loop.

LAND SALE

I've held this land for 16 years hoping to get what I paid for it. That hasn't happened, so I am offering it at give away prices. First come, first served. Aurora-Elgin depot on property. Write for appt. to inspect these parcels. Very liberal terms. Address H A 588, Tribune.

General—Suburban West.

ALMOST 2 ACRES BEAUTIFUL WOODS—Paved road, overlooking fast flowing stream; golf club 2 blks. away, nr. Elmhurst. Price $875; $175 cash; $10 mthly. Address H F 431, Tribune.

8½ ACRE FARM, GOOD HOME—Overlooking Du Page River, on paved crossroad, nr. school; attached garage. Price $4,950; conven. terms. S. W. of Cicero via 22d-street. Address G F 519, Tribune.

NEW RANCH STYLE FARM HOUSE—Attached garage; 4 acres land; scenic surroundings; about 15 minutes N. W. of Berwyn, via. 22d-st. Price $3,750; only $750 cash. Address H E 316, Tribune.

6 Rooms, 6 Month Old House

Needs work. $150 down, balance to suit. ADDRESS H E 343, TRIBUNE.

5 ROOM FARM HOUSE NEEDS FIXING—Abt. half acre ground, nr. Roosevelt-rd., W. of Maywood. Price $2,000, easy terms. Address H B 513, Tribune.

CALIFORNIA STYLE BUNGALOW GARAGE—Can be arranged; 6 rooms; about 10 minutes W. of Oak Pk., nr. schl. Price $3,000; conven. terms. Address H E 320, Tribune.

4 ACRE FARM, RUNNING BROOK—Nr. Butterfield-rd., 10 minutes to La Grange-rd.; paved road. Price $975, $200 cash, $10 mo. Address H B 512, Tribune.

10 ACRE STATE HIGHWAY FARM—Nr. Roosevelt-rd. East of Wheaton. Price $2,750; conven. payment plan. Address H F 563, Tribune.

INVESTIGATE western suburbs for best buys—See us in Riverside, LaGrange, Western Springs, Hinsdale. HENRY A. MILLER.

REAL ESTATE—ACRE PROPERTY.

2½ A.—N. W.; nr. sta.; gd. soil; vegs., chicks. Pr., $850; $100 dn., $10 mo. Glenview 74.

2 ACRES on North-av.; easy terms. ADDRESS L D 482, TRIBUNE.

REAL ESTATE—RESORT PROPERTIES.

Illinois.

SACRIFICING—Pistakee Bay modern home; $3,700; terms. Address L O 271, Tribune.

REAL ESTATE—RESORT PROPERTIES.

Illinois.

COUNTRY ESTATE POSSIBILITIES WITH LARGE INCOME. 410 acre farm, 70 mi. west of Chicago on paved hi-way; north of Rochelle; exc. blk. soil, beaut. setting of trees on knoll, where 2 homes, 2 lge. barns, and other gd. bldgs. are loc. Low taxes; cash rental of $4,030 pr. yr. Present 50% loan of $25,000 can remain. Price $125 per acre. Must sell before 1st of yr., while I am here. Might consider substantial offer if made at once. Come out this week and I will take you over it. Write or phone in advance. J. Charles Piggott, Rice Hotel, De Kalb, Ill. Can reach me today and Wed. at Wabash 5860.

Foreclosed—Lake Cottage

Attractive lake cottage; insulated for winter use; city improvements; excellent beach; will sell for unpaid balance of $1,250; small down payment and $15 per month. ADDRESS L C 191, TRIBUNE.

FOR quick sale by builder—Lake home; 38 mi. N. W.; built for year round; 4½ lge. rooms with unfin. attic; modern plumbing, electric fixtures; $2,495; small down payment, $22.50 per mo.; 1 hr. r. r. or auto to loop. Address H F 139, Tribune.

LIQUIDATION SALE. 20 60-ft. lots, ripe for building; ½ mile from Lake Michigan, in upper North Shore; sell all for $4,200 or $250 for one; terms if wanted. Address H B 517, Tribune.

BARGAIN—NEW MODEL HOMES; $695; 38 mi. N. W.; incl. fruit trees and strawberry plants; small down payment, $3 weekly to resp. party. Address H F 140, Tribune.

4 ROOM prize cottage, $745. Property fronts on 3 lakes; 37 mi. to Chicago; sand beach; easy terms. Address H F 137, Tribune.

SAC. LAKE COTTAGE AND BOAT, $575. On natural spring fed lake; $50 cash, bal. easy terms. Address H E 97, Tribune.

Indiana.

$100 BUYS BEAU. 60 FT. LOT IN DUNES. ADDRESS L A 69, TRIBUNE.

Iowa.

SO. CENTRAL, Ia.—43 A. rich farmld.; gd. h.; ½ mi. fr. crthse. Address C 417, Tribune.

Wisconsin.

UNUSUAL BARGAIN

Must sell beau. 6 rm. hilltop lake home; concr. bsmt.; run. water; fully furnished; huge lake; lg. trees; sand beach; excel. hunt'g and fish'g. Boat. $2,300. Terms to resp. party. Address O Y 99, Tribune.

MUST sacr. lake home in heavy woods—5 rms., comp. furnished; all season constr.; elec.; inside toilet; sand bch.; best fishing, pheasant, duck shooting in all Wisc.; 2 hr. ride. $1,600. $200 cash, bal. terms. ADDRESS L G 477. TRIBUNE.

REAL ESTATE—FARM LANDS.

Illinois.

GOOD SET FARM BLDGS., 29 acres, large home, a $3,000 barn, some woods, running brook, wide frontage on paved route 53, just south of Glen Ellyn; must be seen to be appreciated. Priced to sell quick, terms if desired. Address H E 318, Tribune.

10 ACRES FINE COUNTRY ESTATE—S. W. of Elmhurst; near popular paved state highway; golf club 2 blks. away; very attractive price; $2,500; $500 cash, balance monthly. Address H F 429, Tribune.

10 ACRE FARM—IMPORTANT HIGHWAY; $2,750; $550 cash; nr. transp.; handy for S. W. side executive. Address G F 524, Tribune.

5 ACRE FARM—$1,475, $300 cash; nr. bus to loop; S. W. of city limits; on paved main highway. Address H B 514, Tribune.

FORCED to sell—140 A. on Hiway, 40 min. n. w. Chgo.; bldgs.; ½ cash, bal. terms. Key. 2060.

600 ACRE farm—60 mi. so. of Chicago; $35 per a. Address L B 223, Tribune.

FOR sale or exch.—190 ac.; good bldgs.; 60 miles W. Stuka, 3425 W. Monroe. Ked.4998

Indiana.

117 AC.—Gd. clay soil; nice hse.; elec.; lge. barn, etc. Run. wat. in pasture. $60 ac. Tms. Also 68 ac. no bldgs.; nr. river. 28 ac. tim. $1,750. Address L O 263, Tribune.

5 ACRES—Nr. lake, 23 mile Chgo. limits. $475. Pull. 4002. Eves. Rad. 1878.

Michigan.

5 ACRE orchard farm—Southern Mich.; new 4 rm. house, new chicken houses; electricity; reasonable. A. Kreiger, Stewart 2342.

30 ACS.—On small fishing lake, S. W. Mich.; gd. 5 rm. hse.; elec.; barn; fruit; scenic; $2,250. ½ cash. Address H F 69, Tribune.

Wisconsin.

RAILROAD land grant lands, $4 to $5 per acre for good farm land adapted for dairying, live stock and grains; good roads, water, town and markets. Send for booklet No. 5. S. S. Claar, Land Dept., Soo-Line, Minneapolis, Minnesota.

INDEPENDENCE, security, freedom for small Big 64-page midwest farm catalog, free. United, 7-ED South Dearborn. State 7975.

Miscellaneous.

NEW YEAR BARGAINS—Write for free catalog, farms many states. STROUT REALTY, 7-J So. Dearborn-st.

FREE farm list—S. W. Michigan; all kinds, all sizes. ROESSLER, 140 S. Dearborn-st.

REAL ESTATE WANTED.

Apartment Buildings.

HAVE buyers for prop.—North or N. W. Side. C. B. Zeller, 1543 Melrose-st. Wel. 4466.

WANT 2 9-flats for cash; west or northwest preferred. Address L D 481, Tribune.

WANT APT. HOUSE—6 apts. or larger; south side district. Radcliffe 6603.

Houses.

LOT in Skokie—$1,300 value. All improv. in, paid. Exch. as dn. pymt. on 6 rm. hse. Pref. N. W. sub. Address L H 251, Tribune.

WE HAVE the buyers for South Side prop. McClun, 217 W. 63d. Went. 1844 to 47.

COTTAGE or bungalow—N. W. Side; for cash; reasonably priced. Palisades 4271.

Miscellaneous.

WANTED [for cash]—Bungalows and 2 flats, N. or N. W.; quick action assured [Pyatt]. REALTY & MORTGAGE CO. 3115 LOGAN SQUARE. BELMONT 0001.

REAL ESTATE FOR EXCHANGE.

Houses.

$50,000 HOME nr. Beach in Miami, Florida, for apt. property, will add cash. FRANKENSTEIN & CO., 110 S. Dearborn.

REAL ESTATE LOANS, MORTGAGES.

Private Money Available Now

on improved property. Call us now regarding your mortgage and loan problems. We will refinance your old mtg., give you cash or reduce mo. payments. Call PLAza 8857.

WILL make or buy 1st mortgage on good South Side improved property. Low rates. WM. L. SHARP & CO., 237 W. 63D-ST.

FIRST RATE EXPERT SERVICE. People's Mortgage Co. Brunswick 6200.

BROOMELL BROTHERS, INC.—1st mortgage loans, prompt action. 111 W. Washington.

STOCKS AND BONDS.

BONDS, Mortgages, Real Estate, Securities. BOUGHT, SOLD, QUOTED. Weissburg & Co. 134 N. La Salle. Ran.1187.

INDUSTRIAL PROPERTIES.

TO RENT—127 S. MARKET-ST. 2,500 SQ. FT. daylight floors; fireproof; low insurance; $80 per month; passenger and freight elevator service. GEORGE S. LURIE CO. 160 N. LA SALLE-ST. FRA. 0370.

FOR RENT—8,500 Sq. ft., 1st floor, suitable for heavy mfg. Prepared to give 24 hour heat and service. AC or DC current. Also smaller units. 340 W. Huron.

SALE or rent—1 story, 6,000 sq. ft.; garage style bldg.; 8008 S. Wallace-st., nr. 80th and Halsted; consider exchange for north side. Klein, Ardmore 1837.

1801 S. 55TH-AV.—Lot 300x200; B. & O. C. T. switch; will erect 1 story building on all or part. Hart & Whetston, excl. agents, 1 N. La Salle-st. State 8270.

22,500 SQ. FT.—Splendid 1 story mfg. bldg. Excellent location. Possession February 1. Rent or sell. Randolph 2311.

FOR SALE—1 story truss roof bldg.; size 60x125; price $10,000; terms. Willoughby & Co., Inc., 77 W. Washington. Cen. 5050.

WANTED—Factory, 7,500 to 12,000 square feet; either rent or pay cash for it. Must be one story. Address L T 62, Tribune.

95 AC. AT WINTHROP HARBOR ON C. & N. W. Ry., close to Lake Michigan via channel. Suit. industrial use. Rog. P. 0458.

STRAUS OFFERS. West Ohio—52,000 sq. ft.—sw. tr., $135,000. Straus & Co., 120 S. La Salle. Sta. 1945.

FOR SALE OR RENT—Warehouse or factory building, 12,000 sq. ft., with switch tracks. Mr. Turner, Lawndale 0113.

FOR rent—48,000 sq. ft., heated; switch; 25c. Close in. Edenburg, Calumet 4290.

FOR sale—1 story, approx. 15,000 sq. ft.; price $12,000; S. Edenburg, Calumet 4290.

BLDG.—80x60, adj. vacant 206; part bsmt., off. space 2d fl. 20x60. 5757 S. Claremont.

OFFICE FURNITURE AND DEVICES.

50 STEEL 3 drawer file cabinets—50 steel posture chairs, fireproof typewriters, dictaphone, adding, bookkeeping machines, calculator, fireproof safe, 5 cash registers, coin changer. 4904 W. Madison. Austin 8887.

STEEL lockers, plan files, drafting tables, desks, chairs, files, storage cabinets, shelving, safes. Spitzer's, 167 W. Lake-st.

FOR SALE—1 used model R. S. Pitney Bowes mailing machine. Excellent condition. ADDRESS L G 108, TRIBUNE.

DESKS, chairs, files, folding chairs—Bargains. Geiser, 130 W. Lake. Dea. 3788.

USED OFFICE furn., files, desks, chairs, etc. KENDRICK, 218 W. Jackson. Cent. 4324.

BANKRUPT office moved to warehouse. 2815 Broadway. For sale cheap. Lak. 9609.

LYON shelving, lockers, files, desks, chairs. CENTRAL, 20 W. Hubbard-st. Del. 8428.

ARTS AND ANTIQUES.

FOR sale—Collector's art items; shown by appointment only. Regent 5107.

USED AUTOMOBILES FOR SALE.

!!LOOK!!
LAST CHANCE
TO BUY
AT INVENTORY PRICES!

No Red Tape!
Immediate Delivery!

'41 Buick sp. sedanette...$825
'40 Mercury 4 dr. sedan.. 645
'41 Chev. sp. d. l. sed...... 785
'39 Willys 4 d. sed.......... 375
'38 Olds sed.; like new.... 395
'37 Buick spec. sed......... 375
'36 Plym. sed.; little wk. 95

AND REMEMBER
150 OTHER CARS FROM '35S TO '41S.
ALL CARS IN HEATED SHOWROOM. MOST CARS HAVE RADIOS. HEATERS.
6323 S. ASHLAND
OPEN EVENINGS TILL 10 P. M.

BUICKS

WE ARE OFFERING 25 OF THE FINEST 1940 AND 1941 BUICKS IN CHICAGO. IT WOULD BE HARD FOR THE MOST DISCRIMINATING BUYER TO DISTINGUISH THESE BEAUTIFUL CARS FROM NEW. EVERY CAR EQUIPPED WITH RADIO, HEATER, DEFROSTER, PRACTICALLY NEW TIRES. DON'T DELAY SEEING THIS OUTSTANDING DISPLAY OF AMERICA'S FINEST CARS.

'41 CENTURY SEDAN $1,195
'41 SUPER SEDAN 1,195
'41 SPECIAL SEDAN............. 1,095
'41 SPECIAL SEDANETTE......... 995
'40 LIMITED 7 PASS SED........ 995
'40 LIMITED 5 PASS. SED....... 945
'40 SUPER CON. COUPE.......... 945
'40 SUPER SEDAN............... 895
'40 CENTURY SEDAN............. 795
'40 SPECIAL SEDAN............. 775
'40 SPECIAL SEDANETTE......... 745

EACH CAR FULLY GUARANTEED.
YOU MAY SELECT FROM 10 COLOR COMBINATIONS.
LOW G. M. A. C. TERMS.
GERWIG-NELSON BUICK
2—STORES—2.
7729 SOUTH STATE STREET.
8447 S. ASHLAND-AV.
OPEN NITES TILL 9:30 P. M.

'39 BUICK SED., $495
Four door trunk; radio, heater. White wall tires; low mileage.
2246 S. MICHIGAN

'37 DE SOTO, $275
FULLY EQUIPPED.
3520 ARCHER

BUICK '41 CONV.
6 pass. super convertible club coupe. Driven very little. Pushbutton radio; heater; defroster; whitewall tires. Beige color fender skirts. Just a natural beauty. Sacrifice. EASY TERMS. WE TRADE. OPEN EVES.
3939WASHINGTON

BUICK 1939 SED., $495
4 door; radio, heater; in black.
Bird-Sykes Co. Est. 39 Years
2215 S. MICHIGAN

'40 Buick Touring Sed., $750
Tan finish; radio, heater. Very clean.
PACKARD-CHICAGO
24TH AND MICHIGAN. CAL. 7413.

BUICK—'41 SUPER COUPE, RADIO, heater, defroster. Beaut. black fin., $1,045. WEST SIDE BUICK. 4666 WASHINGTON-BLVD.

BUICK—'41 SUPER SEDANETTE. Black fin.; rad., w. w. tires, seat covers. Low mi.; big savings; 1½ yrs. on bal. PONTIAC CO. 945 WASHINGTON-BL.

BUICK—'39 41 4 dr. trk. sedan; radio. $599. 7320 STONY ISLAND. MIDWAY 6405.

BUICK—'41 super convert.; many extras; brg. E. C. SCHNEIDER. 4525 MADISON.

BUICK—'41 Sup. cnv. cpe.; low mi.; full eqp. ROBERTSON BUICK. 1000 S. WABASH.

BUICK—'40 4 dr. sedan; low mileage. Doctor's car. Priv. party. Wellington 4030.

BUICK—'38 sed., rad., htr., w. walls. $325. tms. Dary. 815 N. Kedvale bet. 6-9 p. m.

BUICK—1941 sedans. Specials or Supers. Logan Square Buick. 2468 Milwaukee.

RELIABILITY
In buying a Used Car be sure to consider the reliability of the car as well as the reliability of the Dealer. You can buy with complete confidence from a Cadillac Branch. See us first.
CADILLAC
CHICAGO BRANCH
5201 Broadway. LONgbeach 7000.

Cadillac F-E-L-Z Buys
41S. I HAVE 5 BEAUTIES. MODELS 61S. 62. 63—2 TONE. RAD. HEATERS. WHITEWALLS. PRICES LOW AS $1,475.
ALSO
1940 7 pass. 72 de luxe sedan........$1,375
1939 7 pass. V-16 de luxe sedan... 895
1937 60 sport sedan. Like new... 350
1939 La Salle sport sedan 590
1937 La Salle sport sedan 350
F-E-L-Z. 1132-43 DIVERSEY-BLVD.
SAME LOCATION 21 YEARS.

Cadillac '39 Sedan, $685
De luxe 4 door, radio, heater, no running boards. Like brand new thruout.
AUTO LIQUIDATORS. 2550 N. Cicero.

Cadillac '39-60 Spec., $845
4 Door Sedan; heater, radio.
EMIL DENEMARK. 3910 OGDEN-AV.

Chevrolet '35 4 Dr. Sed., $165
Lge. trk.; perfect jet black finish; spotless interior, good tires, best mech. cond.; rare value, $195. Also '35 Chev. cpe.; late series; like new, $145. Also '34 Chev. sedan; equally clean, $95. 73 more Chevs. and 207 other makes at lowest prices.
CLARK-MAPLE CHEV.. 1038 N. CLARK.

Chevrolet '41 Spec. De Luxe
Sport sedan; large pushbutton radio, underseat heater, bumper guards, fog lights, etc. Priced for quick sale.
Chevrolet, 24th and Michigan

Chev. '37 master del. 4 d. sed.
Perf. cond., fully equip. Also '37 Chevrolet Master de l. coupe, $275. Terms, trade.
INDEPENDENT MOTORS. 2700 Madison.

CHEVROLET—'41 special de luxe 5 pass. coupe; radio, heater, fog lights, bumper guards. Low mile.; serviced for winter; cost $1,075. Sell $800. Village 2223 aft. 6.

CHEV.—'39 town sedan; new tires, battery, brakes; fine shape; $495 cash. Bev. 7351.

CHEVROLET—1941 coach; fully equipped; low mil.; good condition. Normal 3028.

CHEVROLET—1940 SEDAN $595
MAGGIO NASH DLR., 1637 N. CICERO.

CHEV.—'36 SEDAN. $145.
COOK COUNTY. 1340 W. 63D.

CHEVROLET—1936 5 pass. sedan.......$195
TERMS ARRANGED. 2342 N. CICERO.

CHEV.—'41: spec. de l. sport sed.; must sell, drafted: A1 cond.; rad., htr., defr. Ber.6347

CHRYS., BRAND NEW
1941 SEDANS.
BIG SAVINGS
MARTIN J. KELLY, INC.
AUTHORIZED CHRYSLER DEALER.
940 N. CLARK

CHRYSLER NEW YORKER, $895.
See this gorgeous sport sedan. Real '40. Radio, heat., overdrive, white tires, fog lights, etc. A real car and very CHEAP AT $895. MR. GREY.
1143 DIVERSEY-BLVD.

'41 Chryslers-12 to Pick From
Fluid dr., overdr., radio, htr., w. w. tires. 8106-18 S. Halsted. Immediate delivery.

1940 CHRYSLER SEDAN
Custom "6" 4-door; radio, heater......$745
OPEN SUNDAY. 5718 BROADWAY.

CHRYSLER—'36 Airflow Imp. sedan; prac. new. tires and tubes; low mi.; exc. cond.; $235; priv. party. Bit. 0476 or Cen. 2981.

CHRYSLER—'40 4-dr. Traveler sed., $695. Rad., htr., w. w. tires; full de luxe equip. Bargain terms, trades. 2317 S. Michigan.

CHRYSLER—'37 6 cyl. trunk sedan.....$249
Royal Sales. Plym. Dlr., 2524 Milwaukee.

CORD SEDAN
Radio, heater; like new; bargain.
MIDWEST AUTO. 2240 S. MICHIGAN.

USED AUTOMOBILES FOR SALE.

1941S
Pontiac 6 4dr.; st. covers; w. w. rad., htr.
Dodge 4 door custom sedan.
Plymouth 4 door de luxe sedan.
DODGE PLYMOUTH DEALER.
3210 JACKSON-BLVD.

DE SOTO—'41 4 dr. de l. sport sed.; rad., htr., very good tires; low mil.; see garage mgr., 3740 Lake Shore-dr. Gra. 0799.

1940 Dodges
Large stock of 1940 sedans, coaches, and coupes; wide choice of colors, radios, heaters. Every 1940 in this sale is a clean car, fully guaranteed. For a few days, to reduce stock, as low as
$595
MURPHY, Dodge-Plym.
2720 N. CICERO-AV. OPEN EVES.

DODGE 1940, $595
Luxury Liner 5 pass. touring sedan; trunk, pushbutton radio, heater, defroster, white wall tires, electric clock; just like brand new; a beauty. We have it for only $595. EASY TERMS. WE TRADE. OPEN EVES.
3939WASHINGTON

'41 DODGES '41
Executives' car and demonstrators. New car guarantee and service. Big disc.
DODGE—BENDER-RIEGER, INC.—PLYM.
933 WASHINGTON-BL.

DODGES-1941-DODGES
BRAND NEW SEDANS AND COUPES. ONLY A FEW LEFT—HURRY!
MURPHY DODGE-PLYMOUTH DEALER.
2650 N. CICERO-AV.
OPEN EVENINGS UNTIL 10 P. M.

DODGE—'40 de luxe 4 dr. sedan; very clean, low mileage. Bargain.
LANAHAN, INC., 2522 and 2542 Michigan.

DODGE—1941 7 PASS. SEDAN.
Like new. Heater and seat covers.
DODGE DEALER. 5719 BROADWAY.

DODGE—'39 de l. 4 dr. sed.; trunk, htr., radio; gd. cond.; orig. own.; $550.She.6633

DODGE—Late '36 de luxe 4 dr. sed.; trunk, htr.; gd. cond. Must sell; $175. Rep. 3620.

DODGE—'35 4 door sedan, radio, htr.; sacrifice; $125. 524 N. Cicero-avenue.

DODGE—'37 de luxe sedan; radio, htr. $235.
DODGE DEALER, 661 NO. LA SALLE.

DODGE—'41 sed.; executive car. Big disc.
KROLL MOTORS. 7130 S. HALSTED.

FORDS— WANT A FORD?
C. ZEPP.
BIG SELECTIONS IN ALL MAKES.
2950 LAWRENCE. JUNIPER 8310.

Ford '41 D. L. Tudor, $665
Hoeffel-Goy, 1711 W. 95th

'41 FORD STATION WAGON.
Fully equipped, looks, runs like new.
MIDWEST AUTO. 2240 S. MICHIGAN.

FORD—1935. Tudor sedan, with trunk. Runs perfect. Good paint. Only $80. Chrysler-Plym. Dlr., 6051 Cottage Grove. Mid. 4202.

FORD—'41 5 pass. sedan coupe, $265 down. Also '38s-'41s in tudors, coupes, sedans. STALLWORTH. 7400 Stony Isl. Hyd. 2500.

FORD—'38 5 pass. sedan. Looks and runs like new. Driven carefully. Real buy. $365. Terms, trade. 3940 Grand.

FORD—'37 conv. sedan; rad., wh. w.; new 4op. Sac. Own., 178 Myrtle, Winnetka 3454.

FORD—1940 de luxe 4 pass. coupe. Like new. 8020 South Park. Triangle 7760.

FORD—'36 convertible 4 dr. sed. Radio, htr. Drafted. Marker. 6359 S. Sangamon.

FORD—'35 Tudor. Overhauled motor. Tires like new. Reas. Stewart 4578. 4-7 p. m.

HUDSON—'41 5-pass. sed., radio, htr..$695
CHAPPELL CHRYSLER, 6200 S. Western.

La Salle '37 Sedan, $395
4 door de luxe. Has radio, heater, white wall tires; low mileage. Like brand new
LONG TERMS Heated Showroom.
AUTO LIQUIDATORS, 2550 N. Cicero.

LA SALLE—Late '37 de l. 4 dr. sedan..$265
Radio, heater, white wall tires.
COLUMBIA MOTORS. 2737 N. Cicero.

LA SALLE—'37 4 dr. sed.; rad., htr., $295.
SOUTH CHICAGO BUICK, 8600 Commercial.

Linc.-Zep. F-E-L-Z Buys
1941 Seds. 3 left. 1 overdr. Low as.$1,295
1941 Coupes. 6 pas. cust. Low as.. 1,295
1941 Convert. 6 pass. coupe; overdr. 1,575
1940 Seds.; 3 left. 1 overdr. Low as 895
1940 Coupe. 6 pass. Like new 895
F-E-L-Z. 1132-43 DIVERSEY-BLVD.
SAME LOCATION 21 YEARS.

LINCOLN-ZEPHYR—'41 4-door; radio, heater; low mileage; perfect mechanical condition. TERMS AND TRADE.
GLENN E. HOLMES.
30 W. Lake. Free Parking.

LINC.-ZEPH. '38—$265
5 pass. club coupe; radio, heater; motor perfect; needs fender work. Bargain.
2247 S. MICHIGAN

1941 MERCURY.............$895
4-door sedan; heater, defroster, seat covers; maroon finish.
HILL MOTORS-PACKARD
640 MADISON. OAK PARK.

MERCURY—'40 conv. 5 pass. coupe; black top. Radio, heater, low mileage. Very clean. JAMES LEVY BUICK, 2257 S. Michigan.

NASH—'37 4-dr. sedan; heater; like new; $125. 3349 Elston. Ind. 7327.

OLDS.—'37 4 dr. sed.; 6 cyl.; radio, heater; 1-3 down; balance 18 months.
MONTGOMERY MOTORS.
OLDSMOBILE DEALER. 2300 MADISON.

OLDSMOBILE—'37 4 dr. sedan; shift on steering wheel. Radio and heater; $300. 4436 Monroe. Mansfield 4605.

OLDS—'37 4 door sedan. Looks and runs like new. Lots of extras. Real buy at $325. Terms or trade. 3940 W. Grand-av.

OLDS—1939 4 dr. sedan; radio and heater; Will sacrifice. Ked. 6081.

OLDS—'40 HYDRA. SEDS. 7 to choose from. PILLINGER OLDS. 4525 MADISON.

OLDS—1940 Cruiser sedan.............$945
McFarland-Keenan, S. E. Cor. 76th-Halsted.

OLDS.—1940 Cruiser sedan; all extras; reasonable; priv. party. Vincennes 7809.

OLDS—Late '37-6 4 dr. sedan; trk., rad., htr.; A-1; must sell. $275. Hemlock 2767.

OLDS—'41 club coupe; fully eqpd.; pract. new. $900. 6234 S. Green. Normal 3630.

OLDS—'35 sedan; good cond. and finish. Private party; evenings. Forest 472.

OLDS.—'41 CUST. 4 DR. CRUIS. MOD. 98. HYDRAMATIC. RAD., HTR. SAG. 1400.

OLDS—'40 Torpedo 4 dr. cruiser sedan; rad., htr., w. w. tires. 2550 S. Michigan.

Packard F-E-L-Z Buys
CLIPPERS 1941S—4 LEFT. LONG WHLBSE. 2 TONE. SOME RAD., HTR., OVERDRIVE. BIG SAVING NOW.
ALSO
1941 Convert. sed., $1,000 below orig. cost.
1940 Convert. 6 w. coupe., overdr., cheap.
1940 Seds., 6 and 8. Like new. Low as $690
1937 Seds. 6 and 8. Like new. Low as $350
F-E-L-Z. 1132-43 DIVERSEY-BLVD.
SAME LOCATION 21 YEARS.

1941 PACKARD SIX
110 model. De luxe conv. coupe. Hand finish. Red leather uphol., w. w. tires, radio; htr.; like new in every detail $1,025
WESTERN-DEVON BUICK
6100 N. WESTERN.

PACKARD—'38 sedan. Looks and runs like new. Lots of extras. Bargain, $465. Terms or trade. 3940 W. Grand-av.

PACKARD—1941 "Special" 4 door sedan; fully equipped. Cra. 6766.

PLYM. 1941, $695
De luxe pass. trunk sedan, pushbutton radio, heater, defrosters. This car will pass for brand new. We have it for only $695. EASY TERMS. WE TRADE. OPEN EVES.
3939WASHINGTON

PLYMOUTH—'37 sedan; nice car.......$245
McMANUS CHEV., 6640 S. WESTERN.

PLYMOUTH—'39 sedan; exc. cond.; htr., trunk, etc.; $395; terms. 1647 S. Pulaski.

PLYM.—'37 de luxe 4 dr. trk. sed., $195.
Nelson Chevrolet 1002 Diversey-bl.

PLYMOUTH—'40 4 dr. de luxe sed.; radio, htr.; perf. cnd.; priv. pty. 6006 Wentworth

PLYMOUTH—1939 coupe; full price...$395
CITY. 1718 SOUTH STATE-ST.

PLYMOUTH—1940 7 PASS. SEDAN. $825.
1019 DAVIS-ST., EVANSTON.

PLYMOUTH—'38 5 pass. sedan; radio, htr. Runs like new; $285. Stewart 3257.

P-O-N-T-I-A-C
1940 PONTIAC SEDAN; TRUNK.....$695
1939 PONTIAC SEDAN; TRUNK..... 545
1938 PONTIAC SEDAN; TRUNK..... 445
1937 PONTIAC SEDAN; TRUNK..... 345
1936 PONTIAC SEDAN; TRUNK..... 225
PONTIAC DEALER. 7727 S. ASHLAND.

'41 PONTIAC TORPEDO
De luxe streamliner 4 dr. sedan; radio, htr., defrosters, air cond., w.w. tires; a bargain.
QUALITY MOTORS. 5718 BROADWAY.

PONTIAC—'40 station wagon; fully equipped; new car condition; terms.
HUDSON DEALER. 3956 W. GRAND.

PONTIAC—1941 5 pass. sed. Htr.; defroster, and other extras; low mileage. $745. Loeber Pontiac Co., 738 Diversey.

PONTIAC—'37 sedan or coach. Looks and runs like new. Lots of extras. Real buy. $345. Terms or trade. 3940 W. Grand-av.

PONTIAC—'40 4 dr. sedan; rad., htr.; $745. GOODRICH CHRYSLER, 4125 Lincoln-av.

PONTIAC—'37, 2 dr. 6 cyl. del. sed.; rad., htr., $195. Seen at 2838 Dickens. Key.3276.

STUDEBAKER—'37 4 dr. sedan; left for army; reas. Call eves. 7-9. Rockwell 2043.

STUDEBAKER—'37 sed.; low mileage; rad., htr., new tires; motor perfect. Sag. 0237.

WILLYS—'37 sedan; $95. One of our many bargains. Wright, 1101 N. Clark.

AUTOMOBILES WANTED.

—DRAFTEES—
ENLISTED MEN
ATTENTION
DO NOT SACRIFICE YOUR AUTOS.
THE
PACKARD-EVANSTON
WILL BUY THEM
AND PAY TOP PRICES
1735 E. RAILROAD-AV.
EVANSTON, ILLINOIS

Take Advantage of the Times
YOUR CAR IS WORTH MORE THAN YOU THINK. WE NEED ALL THE GOOD CLEAN USED CARS WE CAN BUY. WILL PAY OFF BAL. DUE FINANCE CO. AND GIVE YOU THE DIFFERENCE IN CASH.
See Us Before You Sell
BRING TITLE—GET CASH
North-Town Auto Distr.
3315 N. CICERO Mul. 5800

C-A-S-H
"America's Largest Chevrolet Dealer."
PAYS TOP DOLLAR
CAR OR TRUCK
Ruby Chevrolet, Inc.
1147 W. JACKSON-BLVD.
7158 STONY ISLAND

!! ATTENTION !!
LOOK, EVERYBODY
We need 300 used cars at once. We will pay the highest prices in Illinois. Pay off notes, etc. Spot cash.
OPEN EVENINGS UNTIL 10.
6323 S. ASHLAND

ATTENTION
Private Parties-Dealers
Interstate Motor Car Co. needs 200 cars immediately. They will pay $25 to $150 over book value. Act now. Will pay off balance due finance Co. and give you the DIFFERENCE IN CASH.
5206 S. ASHLAND

Burke Motors
Will Pay Highest Prices for Late Model Used Cars
6444 S. Western

200 USED CARS NEEDED
1937-1942—ANY MAKE. ANY MODEL.
HIGHEST PRICES PAID
America's Largest Outlet
2222-29 S. MICHIGAN. CAL. 7600.

If You Have a Nice Car
sedan, coach, coupe, or convertible.
We Will Pay Top Price
Will pay your notes and give you cash. Mr. Bailey, 2720 N. Cicero, day or eve.

HIGHEST DOLLAR!
CASH—NO RED TAPE.
CHICAGO-AV. CHEVROLET CO.
Chicago-av. at Austin-blvd.

CASH IN A FLASH
for your car; any make, any model, highest prices paid. Lawder Bros., 6900 Vincennes-av., 1 block west of State.

Beverly Hills New Car Dlr.
Out of new cars—must buy used cars. IMMEDIATELY. GET OUR DEAL TODAY. Special deal for men entering service. Hoeffel-Goy, Inc., 1711 W. 95th, Bev. 3100.

!!! LIVE SOUTH !!!
SELL YOUR CAR TO US.
SOUTHWEST CHEVROLET, INC.
9220 S. Ashland. Cedarcrest 3500.

WE NEED USED CARS
Will pay top price for yours.
Bring title. No delay.
HOWE BROS. INC., 7101 W. Grand-av.

Most Cash for Your Car
CAN'T COME IN? CALL US.
WE'LL COME OUT.
REGENT 0616. 7625 STONY ISLAND.

I WILL pay good prices for late model used cars, pay off your balance to finance co., etc. Strictly confidential. Call or see Mr. Weaver at Nickey Chevrolet Sales, 4120 Irving Park. Pensacola 3870.

DEALERS AND OWNERS, NOTICE.
Get the best price in the city for your used car. We will pay top dollar.
BRAUD MOTORS, 6647 S. WESTERN.

CARS WANTED
HIGHEST PRICES PAID.
LITSINGER'S, 925 W. JACKSON.

HIGHEST CASH PRICES.
EARL A. MARTIN MOTORS.
7615 S. Ashland Tri. 3122

WOULD LIKE TO BUY GOOD USED car from private party. Pay all cash.
3939 N. Western Jun. 4682

WE NEED CARS FOR CASH.
TOP PRICES. RAY CUMMINGS.
7416 S. Halsted Rad. 3460

Cash for Your Car.
SUNNYSIDE AUTO CO.
4511 Lincoln. 4428 N. Western. Lon. 7692.

WANTED — OLD JUNKED OR WRECKED CARS OR TRUCKS.
MARTIN'S, 2026 SOUTHPORT. DIV. 2772.

WILL pay highest cash price for late model used cars. Grossinger Motor Sales. 2658 LAWRENCE-AVENUE.

HIGHEST CASH FOR YOUR CAR.
CHURCHILL MOTORS.
4843 MADISON. MANSFIELD 6427.

SEE OTHERS FIRST—THEN SEE US! Highest cash prices for late model cars. Ready cash. 7717 S. Halsted. Rad. 5858.

OAK PARK DEALER PAYS MORE.
CALL EUCLID 267.
200 MADISON-ST. OAK PARK.

LET US MAKE A CASH OFFER FOR YOUR CAR. MR. STEWART. 1111 Chicago-av., Evanston. Greenlf. 8000.

WANTED 50 USED CARS.
SEE MR. PRICE. 4922 BROADWAY.

SPOT CASH FOR YOUR CAR.
Capitol Motor Sales. 9429 S. Ashland.

HIGHEST CASH PRICES FOR YOUR CAR.
4635 WASHINGTON-BLVD.

HIGH DOLLAR FOR YOUR CAR.
3030 N. CLARK. WELLINGTON 3032.

ANY make—Any model. Get the most here. Warner Motor Sales. 958 Diversey.

HIGHEST CASH PRICES PAID for Wrecked junked cars, trucks. Armitage 3500.

SPOT CASH FOR YOUR CAR.
2810 W. MADISON-STREET.

SPOT CASH—Highest prices; quick, courteous service. 2209 S. Michigan. Cal. 3611.

BRING TITLE—GET CASH.
2622 N. CICERO. BERK. 4500.

BRING TITLE—GET CASH AT ONCE.
5301 LAWRENCE-AVENUE.

HIGHEST CASH. NOTES PAID OFF.
McKNIGHT. 5928 N. Western. Lon. 1223.

WE COME OUT—Pay cash. Cars, any make, any condition. Midway 4473. Eng. 3949.

WILL pay all cash for late model car from priv. party. Phone today. Hemlock 2054.

ALL cash for '36 to '41 car from private party. Hemlock 4333 after 11 a. m.

HIGHEST CASH FOR YOUR CAR.
PEOPLES PONTIAC. 3152 OGDEN.

WILL pay $700 cash for good '41 Chevrolet. Private. Delaware 8243.

HAVE cash for good car from private party. 3637 N. Western-av. Bit. 8080.

MOST cash here for your used car. Warner Motor Sales. 958 Diversey.

HAVE immediate use for a 6 cyl. late model sedan; cash. Telephone Lawndale 1486.

TRAILERS—PASSENGER AND UTILITY.

For Sale.

1942 LIBERTY, Schult—Streamline; heated flrs. Used bargs., $275 up. Sm. dn. pay. pal. like rt.; htd. showrm. Big stock. We rent 'em. 7422 Stony Isl., Dor. 5000. Eves.-Sun.

PRICES SLASHED!—25 new '42 Roycrafts, Superiors, Universals; 10 used buys. 9321 Cottage Grove. Radcliffe. 0212.

HOUSE trailer—9 ft. long; bargain; must sell today; $60. 3816 N. Ashland.

HOUSE trailer—Converted '31 Chev. bus; A1 shape; $150. 8106 Joliet-rd.

CONTINENTAL—NEW MOON—VAGABOND. 20 used. Huyck & Crist, 2426 S. Michigan.

PLYMOUTH ALMA—Full line. Small down pay. 7640 Stony Island. Reg. 8500.

AUTOS, TRUCKS TO RENT.

NEW CHEVROLET passenger car—Chevrolet G. M. C. panel or stake truck; ½ to 2 tons; rent without driver by day, week, year; low rate. DELAWARE 7272.

RENT A TRUCK by hour, day, week, year; ½ to 2 ton panel, stake body; without driver; low rates. Harrison 4806.

DRIVER, with car—Go anywhere; references exchanged. Cicero 4391.

AUTO CREDITS.

WANTED—CREDIT ON NEW FORD AT SUBSTANTIAL SAVING. MAYWOOD 281. MR. McMAHON.

$125 CREDIT at Midway Chev. 6522 Cott. Gr. Entering army. Reas. Est. 6089 after 7.

MOTOR TRUCKS.

For Sale.

R-U-B-Y
"America's Largest Chevrolet Dealer."
Has the Trucks
'40 WILLYS package delivery. Ideal for cleaners, bakery, milk route, etc....$695
'39 Chevrolet, 158 W. B., low stake body; special at $525.00
150 trucks in all makes and body styles to pick from. See us first!
Ruby Chevrolet, Inc.
7220-30 Stony Island
OPEN EVES. AND SUN. FAI. 9600.

1940—FORD 122—1 tonner panel; perfect condition; painted dark; practically new.
1937—Ford 131 Chicago stake body with tarpaulin; equipped with dual tires.
1940 Tractors—Complete with brakes and tanks—ready to roll.
25 TRUCKS—ALL MAKES AND TYPES.
J. A. LAVERY
6127-43 COTTAGE GROVE

DUMP TRUCKS
3 Hallscotts, 2 cab over engine autocars and Ford V8's. Would consider trade for A. B. or A. C. Macks.
N. Cullen. 2448 W. Grand. Seeley 4322.

FACTORY BRANCH RELIABILITY.
For good used trucks.
GENERAL MOTORS TRUCKS
1700 W. Pershing. Vir. 1700.

WHITE tractor, 1941—2 speed axle; air brakes; pract. new; 22 ft. Kentucky trailer; pract. new; terms. Includes good job if desired. Victory 3657.

PRIVATE party—1937 Ford 1½ ton truck; 157 in. wheel base; stake body; duo whls.; tarpaulin incl.; almost new tires; $275. Phone evenings, Ravenswood 5786.

DIAMOND T—14x7 stake body; clean; excellent condition.
5715 S. HALSTED. Englewood 3333.

NELSON Le Moon ½ ton truck—13 ft. stake body; tires 34x7 D.R.; exc. cond. Vir. 0210. AUTOCAR SALES. 1716 W. PERSHING.

INT.—'39 D 35; extra long whlbase.; Fish plates; 34x7 tires; takes 16 or 18 ft. body. Perf. 5128 S. Ashland. Rep. 6606.

FORD—1937 1½ ton chassis, cab; platform body; 157 in. w. b. Dual tires. Sacrifice, $145. 2500 Washington-blvd.

FORD—'40; 158 chassis; cab; dual wheels. 25 others. All makes and models. NELSEN-HIRSCHBERG, 5133 Irving Park.

35 CHOICE trucks, '38 to '41. Very reasonable. Terms. 3243 W. Ogden.

'39 6 WHEELER C-40 2½ ton I. H. C. trk.; op. top body. 1111 Crosby. Moh. 4331.

BRAND new 1941 sedan delivery, big discount. 2451 Sacramento.

Trailers and Tractors.

3 MEN at once to buy tractors or trailers with good hauling. Apply 2512 Archer.

Wanted.

MAN—With or without tractor, to pull trailer for reliable company; good rate of pay; take car in trade; E-Z terms. Kentucky Trailer, 2135 S. Indiana. Vic. 4891.

AUTO REPAIRING, ACCESSORIES.

1 YR. GUARANTEE
ON LABOR AND PARTS
NOTHING TO PAY UNTIL FEB. 15.
NO MONEY DOWN. NO FINANCE CO.
10 TO 18 MONTHS TO PAY
No carrying charge if paid within 90 days. Complete overhauling on all makes of cars.
BELL AUTO REPAIR
2452 S. Michigan. Cal. 7022

DRIVE A 1942 CAR FREE
while your car is being repaired.
TAKE 18 MONTHS TO PAY
FULL GUARANTEE. NOTHING DOWN.
DAWES, 2309 S. MICHIGAN
All phones, Vic. 0909. Call any time.

REPAIRS on all makes—18 months to pay. FREE TOW; NO MONEY DN.; full guar. 20 yrs. exp. Op. eves., Sun. Lakevw. 1907.
1928 IRVING PARK

DRIVE a 1942 car while your car is being repaired—Liberal budget plan. NEWBERRY MOTORS. 1025 N. CLARK.

REPAIRS—Budget plan; 18 months to pay. Eddie & Earl. 17 E. 24th-st. Vic. 4362.

AUTOMOBILE LOANS.

CASH
IN TEN MINUTES
LOANS ON AUTOS OR TRUCKS.
Deal Direct with Owners.
Private Consultation Rooms.
WINTER-HIRSCH
25 Years Same Location
1842 S. MICHIGAN
CALUMET 4290

WEST SIDE OFFICE:
4719 W. MADISON-ST.
AUSTIN 1243

NORTH SIDE OFFICE:
3943 W. IRVING PARK-RD.
IRVING 6300

MOTORCYCLES AND BICYCLES.

BARG.—New, used boys'-girls' bicycles; tms. 3447 Lawrence-av. Jun. 2078. Op. ev.-Sun. 5.

AUTO TIRES.

SLIGHTLY USED TIRES. $1.95 UP.
SERLIN TIRE CO., 1400 S. Michigan-av.

MUSICAL INSTRUMENTS.

Pianos and Players.

Before Taking Inventory
Floor Samples, Demonstrators, and Used.
GRANDS, $195 UP.
SPINETS, $235 UP.
EASY WEEKLY PAYMENTS.
W. W. KIMBALL CO., 306 S. WABASH.
OPEN TODAY, 9 A. M. TO 9 P. M.

BEAUTIFUL SPINET—Latest model; nationally known make. Want reliable party to take over small balance at $1.50 week. See MR. RUSSELL, Credit Mgr. Wab. 6900. BALDWIN PIANO CO., 323 S. WABASH.

BRAND NEW COLONIAL PIANO—Only $99. Minimum payment; terms $1.25 wk. Fireproof Private Piano Warehouse No. 39. S. Ashland-av. at 39th-st. Open till 9 p. m.

PIANO bargain—Small size used upright; reduced to $61; easy payments; free deliv. P. A. STARCK PIANO CO. 234 S. Wabash-av. Open evenings.

ANTIQUE STEINWAY GRAND, $250. Used; good musical condition; easy terms. Open evenings. CABLE'S, 228 S. Wabash.

CONSOLES—Sensational inventory sale! Wonderful buys from $155-$175, etc.; tms. GULBRANSEN FACTORY, 820 N. Kedzie.

SACRIFICE Mason & Hamlin grand, model A and also spinets. 6242 West Grand-av.

NEW spinet piano; was $325—Sell for $195. Terms. Victor Stge. Whse., 4809 Lake-st.

CLOSING out 36 grands and 5 spinets—Standard makes; terms. 3121 Lawrence-av.

BARGAINS in Grand and Spinet Pianos. Latest models. $150 up. 3238 W. Harrison.

$400 BALDWIN spinet; like new; $250; apt. grands, $175 up. 5408 W. North-av.

CLOSING out 12 spinets, 1942 models, 5 grands, $145 up. 6801 S. Halsted-st.

15 USED grand pianos—Sac. $125 and up. Used spinet at ½ price. 6512 N. Clark-st.

BARGAINS! Used SPINETS and GRANDS. Wyman's, 604 Republic Bldg., 209 S. State.

GRAND Piano—Bargain. $125 cash. Has been $1,100. Private party. Capitol 0274.

SAVE $100 on Steinway Christmas floor sample. Lyon & Healy, 243 S. Wabash.

4 WONDERFUL Steinway grand bargains. MOIST PIANO CO., 5509 Broadway.

Accordions.

SPECIAL INVENTORY SALE.
120 bass accordions, $95 and up; $395 Ludwig drum outfit, like new, white pearl with gold plated trim, $125; electric Hawaiian guitar outfit, regular $60 value, special at $34.95; Spanish guitars, $2.95 and up. North Austin Music Shop, 5910 W. North-av., Mer. 5905.

ACCORDIONS WANTED FOR CASH.
HAR. 7707. 529 S. WABASH. 8TH FLR.

PIANO accordion—New; $98. 3916 N. Cicero-avenue. Pal. 8779. [Open evenings.]

ACC. wanted—We buy, sell all sizes. North Austin Music, 5910 W. North. Mer. 5905.

Organs.

SPINET organ—Beaut. antique ivory. $125. Won. Xmas gift. Also elec. Magnatone dem. For funeral chapels, homes. Only $395. GULBRANSEN FACTORY. 820 N. Kedzie.

STORE AND BAR FIXTURES.

FOR sale—Used; like new; 950 Bentwood restaurant chairs and tables; all sizes.
Roosevelt Chair & Supply Co.
1220 S. MICHIGAN-AV.

DOUBLE DUTY REFRIG. COUNTERS — 6 and 8 ft.; very cheap. 220 W. HURON-ST.

STORE, tavern fixt. Hamburger lunch equip. New-used. Chas. Bender Co., 608 N. Wells.

2-6' and 1-10' double duty refrigerator cases. Terms. McCray. 1512 S. Michigan.

COMPLETE set of ladies' apparel fixtures. 2845 Milwaukee-av.

PERM. wave mach., $35; manicure tables, $3; hairdryers, $8. Paidar, 1120 N. Wells.

HOME bars for recreation rooms—Knotty pine. Carl T. Mason Co., 4216 N. Lincoln.

BUSINESS OPPORTUNITIES.

Businesses for Sale.

ART and gift shop—Old estab.; exc. bus.; reasonable. Address L O 476, Tribune.

BAKERY—Retail; near Kingsbury Ordnance Plant. 808 Lincolnway, La Porte, Ind. Must sell immediately.

BAKERY Branch—Transient business; reas.; Established 8 years. Mansfield 7689.

BARBECUE-Red Hot Lunchroom—Very reasonable; cash or terms; priced for quick sale. Fluky's. 3541 West Roosevelt-road.

BARBER shop—4 chairs; doing good business; best offer cash. Owner going to hospital. 803 Madison-st., Oak Park.

BARBER shop—Estab. 18 years; 3 chair shop; owner retiring. 4823 N. Damen.

BARBER and beauty shop—Also fixtures; new, used. PAIDAR CO., 1120 N. Wells-st

BEAUTY Shop—In hotel of 356 rms. Completely equipt. Modern fixtures. Large hotel district. Steady clientele and transient trade. Good prices for work. Lincoln 8121 days; Humboldt 7260 home phone.

BEAUTY Shop—South Shore. Long estab. Neighborhood clientele. Owner retiring. Liberal terms. Address L O 124, Tribune.

BEAUTY shop—Well estab., or will sell equipmt. Call Pullman 5416.

BEAUTY shop—Est. 17 yrs.; average $200 wk.; good loc.; retiring. Sheldrake 8532.

CANDIES-GROC.—$185 buy; gd. opp. to get ahead. Rt. $30. Rms. 5509 S. Wells.

CIGARS, fount., 350 rm. hotel—Finest eqpt.; rent $55; large clean stock; nets $50 to $60 wk.; $2,000; terms. 918 Wilson.

DEL.—Estb. bus. increasing yearly. Modern, clean, and prosperous. Beau. 5 rm. apt. and bath. Free trial guarantee and terms to family with refs. Lakeview 6666.

DELIC.-candies—Live busy blk. Fine for cpl. Elec. equip. Cheap rent. Flat with bath. Barg., terms. Nr. theater. 3647 Fullerton.

DELICATESSEN-grocery—Old estab.; steam htd. rms. and bath in rear. 914 W. 69th.

FOOD Shop—Est. bus. Elec. refrg. New stock. 3 living rms., heated. Bargain. Rad. 4993.

FRUIT, vegetable and groc.—Well equipped. Good stock; must sell reasonable; drafted. 2209 W. Chicago-av. Armitage 3192.

FURNITURE store—On busy carline; nr. defense proj.; est. bus.; must sacr. 10 days. Reg. 8766 or Fai. 5100, Apt. 511.

GAS STA. AND AUTO REP. SHOP—GOING BUS. SACR. ACCT. ILL. SM. INV. INCL. FULL EQUIPMENT. ALB. 8562.

GAS STATION—White Sox serv. station and park. lot; est. bus. Reas. Hem. 8812.

GROCERY—$1,500 monthly business; living quarters w. $30 per mo. rent. Exc. opp. for couple. Pensacola 9702.

GROCERY and market—Established 5 years; low rent. Call Stewart 2342.

GROC.-Del—Real sacrifice; must sell bef. new year. Address L L 55, Tribune.

HAMBURGER—Mod. eqpt.; cheap rent; lthr. booths, elec. refr.; $200 down. Jun. 2833.

HAMBURGER—Hotel apt. dist. Can net $350 mo. 1 man oper. Sac. $850. 6736 Stony.

HAMBURGER—Short order. Industrial dist. $60 day. Pr. $700. Barg. 9648 Ewing.

HAMBURGER SHOP—REASONABLE.
2816 W. 59th-st. Grovehill 3463.

HAMBURGER—$150 TAKES OVER.
See today. Barg. 2839 N. Clark. Bit. 7384.

HAND Laundry—714 N. State. Del. 7082. $650 mo.; must sell this week. $400 tms.

KNIT shop—Hosiery, greeting cards; well estab., going business. $500 cash will handle. Address L O 478, Tribune.

LAUNDRY—With all equip. and mach.; in busy oil city, Illinois. Owner retiring; $5,000 cash necess. Chesluck, State 7747.

LUNCHRM.—In operation; factory dist.; loc. 300 So.; reas.; terms. Longbeach 0042.

LUNCHRM.—$40 dly. bus.; rent $30; htd.; closed eve., Sun. Ross Co., 6412 Cottage Gr.

MEAT market—Est. 12 yrs.; acct. other bus. 6039 Irving Park-blvd. Avenue 3433.

MEAT market—Reasonable rent; established 7 yrs. 7402 Cottage Grove-avenue.

MEAT mkt.—Modern loc. in lge. cor. food mart. Next dr. chain store. Ken. 5555.

NEWSSTAND—Afternoon; 800 daily papers. 42d-st. S. and Marshfield-av. after 1 p. m.

RESORT
NEW MODERN YEAR AROUND RESORT. TAVERN, DANCE HALL, DINING HALL. 5½ ACRES LAKE FRONTAGE. BEAUTIFUL WOODED PICNIC GROUNDS. AMPLE PARKING SPACE. EQUIPPED COTTAGES. LIVING QUARTERS; GOOD FISHING, HUNTING, BOATING, WINTER SPORTS AND SWIMMING FACILITIES. LOCATED 5 MILES FROM 60 MILLION DEFENSE PROJECT. REQUIRES $10,000.00 CASH; BALANCE ON TERMS. WILL SELL OR LEASE TO RESPONSIBLE PERSON. ANYONE INTERESTED IN MANAGING IT MAY ALSO APPLY. ADDRESS JJ 8 TRIBUNE.

RESTAURANTS.
Modernistically equipped cafeterias, located in Oak Park and Austin; all air conditioned and refrigerated; all making profits. Will sell entire chain or separately. Terms. J. B. ROTH, FRANKLIN 2950.

RESTAURANT—Fully eqpd.; open 10 a. m. to 4 p. m. for inspect., or by appt. phone Hyde Park 10038. 1309 E. 57th-st.

RESTAURANT—508 Washington, Gary, Ind. Phone 2-5264, till noon and 5 to 7 p. m.

RESTAURANT—Estab. 4 yrs.; forced to sell acct. illness. 3559 Armitage. Albany 9356.

RMG. hse.—58 rms.; rt. $250; inc. $900; lg. lse. $4,500 req. De Woskin Co., 105 W. Madison.

RMG. hse.—26 rms. [1000 No.]; rent $80; $1,100, tms.; 24 rms. [4200 No.], Price $1,800 tms. McCarthy. Michigan 6536.

RMG. HSE.—40 RMS., LINC. PK.; RT. $75. 14 refr., stoker; net $200. Pr. $4,500 tms. Steinbock & Alexander. 160 N. La Salle.

ROOMING house—27 units; 5 yr. lease; rent $140; heat free; $2,700. 800 S. Ashland.

RMG. hse.—42 rms.; Woodlawn; 5 y. lse.; rt. $200. Pr. $3,000. Capps Co., 61 W. Schiller.

SCHOOL store—Opp. schl.; very reas. Good reas. for sell. 3605 W. Armitage. Spa. 4652.

SHOE repair—Model F outfit, 3 finishers, stitcher, motor; bargain. 3414 N. Cicero.

SUMMER Resort—Modern, for sale or lease by owner; on beautiful lake in central Wisconsin; including dancing pavilion, bathing beach, cottages, hotel, residence, ice house, boats and complete fixtures. Write William M. Schmit, Saukville, Wis.

SWEET SHOP—Soda fountain, cigars, cigarettes, and notions. Corner store; liv. qtrs. in rear. Sacrifice. Belmont 0606.

TAILOR and dry cleaning shop—Est. 15 yrs. Rt. $30, heated. Sacrifice. Pal. 0113.

TAVERN-Restaurant—On South Water Market; established 2 years; drafted; leave in 10 days. 1407 S. Morgan-st. Op. till 6 p.m.

TAVERN—Green Light Cafe. 640 N. State-st. Established 10 years; bargain; call Mohawk 4075, after 7 p. m.

TAVERN—Transfer corner. S. Side; doing good bus.; mus sell, drafted. Monroe 5827.

TAVERN—Bargain for quick sale. No reas. offer refused. 1308 E. 47th. Oakland 9476.

WOODWORKING SHOP—Fully equipped, northwest side. Address L G 279, Tribune.

Concessions, Locations, and Leases.

GASOLINE STATION
Chicago's most beautiful North side super one stop station. Complete automotive setup. Budget dept. State testing lane with all new equipment. 30,000 gallons per month. No specified brand of gas required. Mulberry 5454.

GAS station—Operate or sublease; Conoco gas; super service station, Riverside-drive and Harlem. Gd. oppor. for middle aged man with exper. Call Rockwell 0494.

BUTCHER—To take over meat dept. in grocery and market. Wonderful opportunity. 3354 W. Madison-street.

Business Equipment.

STEAM table—Stainless steel; register, tbls., stools, chairs, ice box, etc. Arm. 8771.

Partnerships and Investments.

ESTAB. R. E. bus.—Req. rel. assoc. and some cash; state exp. Address L G 480, Tribune.

Manufacturing.

METAL specialty manufacturer equipped for metal stampings, butt and spot welding, soldering, brazing, sand blasting, grinding, spraying, polishing, plating, etc. Wants production work in connection with defense program. Also limited amount of tool and die work. Address L H 292, Tribune.

Business Service.

IF YOU CANNOT SELL YOUR BUSINESS for all cash, sell on time and we will buy your mortgage.
E. EDWARDS. 9 W. Washington. Fra. 1966.

Wanted.

WTD.—SMALL INDUSTRIAL PLANT WITH MACHINERY FOR METAL FABRICATION. ADDRESS L B 225, TRIBUNE.

SELL your bus. thru this well estab. live organ. KANE, 828 N. STATE, DEL. 3305.

WE BUY, SELL, FINANCE ANY BUS. DELMONT. 2839 N. CLARK. BIT. 2584.

CASH for stores and stocks of merchandise. Ace, 673 W. Roosevelt. Canal 8625.

WILL buy or finance profitable mail order bus. Sommer, 39 S. State-st., Room 1208.

HAVE $3,000 and services to invest in growing defense work. Brunswick 4283.

RADIOS, SUPPLIES, AND SERVICE.

PRE-INVENTORY CLEARANCE.
OF ALL NEW 1941-'42 SAMPLES.
Must Be Sold at Less than Cost!
New 1942 portables—3 way..........$19.95
New 1941 Zenith Combinations........$39
New 1941 Philco Consoles.............$29
CENTRAL WHSE., 775 W. JACKSON.
Open Eves. to 9. Sunday to 5.

R.C.A. Victrola-Radio V-225, 1942 model—F. M. attachments; 50 records; bought 2 weeks ago for $575; sell for $425. Call Harrison 6799 between 10-11 a. m. only.

BRAND new Philco auto. changer—Was $119 now $59; tms. Whs. outlet. 1232 S. Halsted.

SAVE TO 40% on all radios, radio comb., auto radios. 601 W. Washington. Open Sun.

NEW 1942 models—$6.95 up; easy credit. City Outlet, 4620 S. Ashland. Yards 5666.

Service, Repair, Etc.

GUAR. RADIO SERVICE, $1. CITY WIDE AETNA RADIO SERVICE. ALBANY 6460.

COLLECTIONS.

COLLECTIONS — United Mercantile Service. Rm. 610, 140 N. Dearborn. State 4181.

PRINTING MACHINERY AND SUPPLIES.

1 8x12 GORDON press—Any reas. offer. 1861 W. Ogden. Seeley 4812.

HOME FURNISHINGS AND FURNITURE.

(See Also Household Appliances.)

General.

Johnson Furn. Co.
Pre-Inventory Sale
$150,000 Worth of New
FURN. MART SAMPLES
Must Be Sold at Once at Less Than Factory Cost
OPEN DAILY TILL 9 P. M.
NOTE PRICES. DEALERS INVITED.
3-4-7 pc. bedroom sets.............$19 to 95
2 pc. parlor sets....................$19 to 97
7-8-9 pc. dining room sets.......$29 to 99
STUDIO COUCHES ....$10 to 34
5 PC. DINETTE SETS................$8 to 29
Occasional chairs ....$3 to 9
Lounge chairs ....$8 to 29
ODD BUFFETS, CHINAS, CHESTS, DRESSERS, VANITIES, LAMPS, TABLES, ALL STYLES—FINISHES. MUST SACRIFICE.
9x12 rugs, all styles................$9 to 45
TWO SHOW ROOMS
203 E. OHIO-ST.
TERMS. DELAWARE 9020.
4750WASHINGTON
AT CICERO-AV. COLUMBUS 9609.

BARGAINS!
EASY CREDIT!
BUY TODAY!
NELSON BROS. OUTLETS
Repossessed parlor sets .....As low as $22
Sample parlor sets ....As low as $32
3 piece bedroom sets ....As low as $25
Kitchen sets, all kinds ......As low as $18
Twin size studio couches...As low as $12
Rugs, all sizes ....As low as $10
Slightly used lounge chairs..As low as $10
Sample dining room sets ....As low as $22
Desks and odd pieces ....As low as $10
BUY NOW—SAVE MONEY
North: 4840 Broadway
South: 6910 Cottage Grove
Open daily to 10 p. m. Sunday to 5 p. m.

CENTRAL WAREHOUSE
IS FORTUNATE IN HAVING AMERICA'S FINEST
Furniture Mart Samples
ORDERED SOLD AT ONCE
AT FRACTION OF ORIGINAL PRICES.
Cedar chests, all styles, huge selection..$13
Lamp, occas., cocktail tables from....$2.95
Floor and bridge lamps, from $3.95
Occasional chairs, all kinds ......$3 to $9
430 rugs, all sizes [seconds] ....$3 to $13
5 pc. dinette sets, large stock....$7 to $27
2 pc. living room suites ....$20 to $90
3 pc. bedrm. sets, huge variety.$25 to $100
EASY TERMS ARRANGED.
FREE DELIVERY—SEELEY 4141.
OPEN EVES. TO 9—SUNDAY TO 5.
775 W. JACKSON
OUR ONLY OUTLET.

OUT OF STORAGE
3 Rm. Outfit, like new, $118
Parlor suite, bedrm. suite, din. set, rugs, lamps, end tables, mirrors, dishes, etc. WILL SEP.—TERMS $2.00 A WEEK.
GROVE STORAGE
4301-13 Cottage Grove-av. Oak. 7200.
Open eves. to 9, Sun. to 5. Free Delivery.

COOK COUNTY DISTRIBUTORS.
Furniture in Mfr.'s Warehse. 50% discount.
18TH CENTURY, FRENCH, SWEDISH.
$125—2 pc. Kidney Silk Mohair Parlor..$89
$110—3 pc. Limed Oak Bedrm. Sets....$69
$ 55—5 pc. Swedish Oak Dinette........$32
$ 45—9x12 Leaf Broadloom Rugs.......$24
HOLLANDER WAREHOUSE—TERMS.
2420 N. MILWAUKEE-AV.
Open Daily to 9 P. M., Sunday to 5.

SELL FOR BALANCE DUE
WANTED—Reliable party to take over beaut. 3 Rooms of Furniture. Like new. Parlor Set, Bedroom Set, Din. Set, Rug, Lamps, Tables, Pictures, Mirror, Dishes, Silverware, etc. All for $138. Will sep. Cash or terms. $2.00 wkly. Free delivery. Open daily to 9 p. m.—Sundays to 5 p. m.
IRVING, 7839 S. HALSTED

ORDERED SOLD AT ONCE
3 room outfit, repossessed, like new. Living room, bedroom, dinette, tables, rug, lamps, mirror, dishes and radio. Must go for $139. Cash or terms. Free delivery. Ask for MR. MORGAN, Credit Mgr., 1553 W. Chicago-av. Mon. 6351. Open eves. to 10, exc. Wed., Fri.

3 ROOMS, $114
Practically new modern furniture, consisting of beautiful living room set, dinette set, rugs, end tables, lamps, bedroom set, dishes, silverware complete or separate. Pay weekly. 1232 S. Halsted-street. Open eves. to 9, exc. Wed., Fri. Sunday to 5.

FURN. MART SAMPLES
471 EAST OHIO-ST.
Offered to the public at reductions of 40 to 60%. Hudgin Furn. Co. Open evenings.

IMPORTANT NOTICE—Will sell to responsible party complete 3 rooms of modern, beautiful furniture, 1 MONTH OLD. Bedr., living r., dinette, tables, rugs, mirrors, lamps, pictures, etc. Originally worth $480. NOW $127. Will separate. Terms arranged. MEYERS, 455 W. 63D-ST. Op. eves., SUN.

YEAR-END SALE—3 flrs. New-Used Furn., Carpets, rugs, latest designs. Easy terms. IN VERSCHOORE'S WAREHOUSE. 4040 N. Kedzie. Open eves. 10, Sunday 5.

LINOLEUM-CARPET LAID FREE.
Inlaid, 69c-90c yd.; used Battleship, 73c, Congoleum, 29c sq. yd. up; carpet, 69c. 1547 Roosevelt. Tu., Th., Sat. eves.Can.1553

INLAID LINOLEUM LAID FREE.
Cemented to your floor. $1 sq. yd. Used rugs, 9x12, 8x10, $3; used carpet, 50c yd. Wallace Rug, 228 N. Cicero-av. Est. 4167.

REMER STORAGE SALE—EASY TERMS. PAR., BED., DIN. SETS, $29; RUGS, $15; SEAMLESS WILTON CARPETS, large size. 5822 N. Western. Open 3 eves. 9; Sun. 5.

SAVE up to 50% on furniture, rugs, and appliances. Available for immediate delivery. Midwest; 601 W. Washington. Hay. 3020.

REPOSSESSED—3 comp. rms., beaut. furn., used 6 wks.; orig. cost $495. bal. due $159. Meyers, 4153 Roosevelt. Open eves. and Sun.

TAKE over pay of my 3½ rooms of furn.; bal. due $165, pay $2.50 wkly. Ask for key. 6224 Cottage Grove-av. Dor. 8202.

HOME bars for recreation rooms.—Knotty pine. Carl T. Mason Co., 4216 N. Lincoln.

Central.

SCHAULER'S STORAGE—E Z Terms.
$350 3-4 rms. sample furniture....$169 up
9x12, 12x15 rugs, Wilton broadl...$15-$59
4644 N. Western. To 9 ex. Wed. Sun. 12-5.

LINOLEUM LAID FREE—Inlaid 69c sq. yd. Felt base, 3c sq. ft. Open Tues., Thurs., Sat. eves. Marsh, 4812 N. Western. Ard. 4100.

South Side.

4,000 RUGS
Hundreds to choose from—all sizes; 350 yds. taupe, 99c yd.; 1,200 yds. rose velvet, $1.95 yd.; 625 yds. used green Wilton—Perf., 340 yds. used raisin; 210 yds. used beige. ROYALTON RUG CO., 4727 Cottage Grv.

RUGS SMASHED 65%
795 unclaimed 6x9 to 9x12 to 9x18.$3-$33.
875 new 2x4 to 12x24, 900 yds. carp..85c.
685 samples 4x6 to 9x12 to 12x30..55% off.
Checker Cleaner Whse. Terms. 1301 W. 63d.

PRE-INVENTORY SALE.
Prices reduced on our complete $50,000 stock of furniture and rugs. 3-4 rm. de luxe outfits as low as $149.50.
CITIZEN'S FURN., 6231 COTTAGE GR.

10,000 YDS. new broadloom carpet; 200 new 9x12 rugs, cheap. 5409 S. Halsted-street.

BEAUT. modern bedroom set—Like new. $45; 9x12 leaf pat. rug, $15. 7839 S. Halsted.

REP. parlor, bedrm. sets from $29.50. MART FURN. OUTLET, 5725 S. Halsted.

SAC. SAMPLE—Used furn. Stoves-rugs. Michael Dunn, 6730-42 Cottage Grove-av.

BEAUT. liv. rm. set; $30—9x12 leaf pattern rug, $14. 3 pc. bdrm. set, $35; 746 E. 71st.

North Side.

MAPLE FURNITURE.
Big clearance sale—All floor samples reduced 25% to 50%. Living room suites as low as $34; bedroom suits at $39; dinette sets at $19. See Chicago's Largest Maple Display. Wallen Fine Furniture Co., 3300 N. Clark-street. Bit. 2339.

REPOSS.—3 rms., like new, $99; $10 down. Eve. till 10. Advance Whs., 4342 Broadway.

BEDRM. and din rm. suites—Like new; private. 851 Cornelia. Wagner.

MUST sell our 6 r. furn., 2 mo. old; par., din., 3 bedr., rugs; sep. Dir. Lon. 2540.

RUGS—9x10¼, 12x15, and small rugs, like new; reas. Lester. 1228 Pratt-blvd.

TWIN bedrm., dining set, mirrors, rollaway bed, misc.; priv. 1642 Pratt. Zamford.

Northwest Side.

USED RUG MART
CHICAGO'S LARGEST USED RUG DISTR.
Tremend. Selections. Rock Bottom Prices. 860 unclaimed, 6x9, 9x12 to 12x20, $3-$65. 492 samples, 3x6, 9x12, 12x24, $5-$79. Runners, 65c yd. up; 1,350 yds., $1 yd. up. 750 yds. Wilton cpt. bordered ...$1.50 yd. Amer. Pneu. Carpet Clnrs., 3920 Armitage. Open Tues. and Sat. Eves. Easy terms.

BRAND new J. Lind and 4 poster wd. beds; mod. beds, coil spgs., mattresses, $5.75 ea.; twin innersp. studio couches, $18.50; 3 pc. bedr. suites, $39.75; cash or tms. Chicago Bedding Co., 2645 Milwaukee. Alb. 1111.

Horse Sense Answers

1. Assimilation.
2. Flea.
3. High.
4. Knitted goods.
5. Restaurant.
6. [a] Insulin—Secretion [z].
[b] Sneezing—Irritability [v].
[c] Waste—Excretion [y].
[d] Waffles—Assimilation [x].
[e] Glass of milk—Ingestion [w].

HOME FURNISHINGS AND FURNITURE.

West Side.

MUST SELL—9x12, 8x10 used rugs, $3; 9x12 new broadloom, $15. 4354 W. Madison-st.

Suburban.

HAVILLAND CHINA — WILD ROSE PATTERN. CALL MAYWOOD 7182.

Venetian Blinds.

WHY PAY A MIDDLEMAN'S PROFIT? Venetian blinds. Steel or Wood slat blinds at factory prices. 10 days' delivery guar. Free estimate. DREXEL 7170

LOANS—PERSONAL AND BUSINESS.

Personal Property and Salary.

Local Loan—The CONVENIENT Money Service
Married or single you can obtain without delay—a loan of $50, $75, $100, or any amount up to $300
ON YOUR SIGNATURE ONLY
Signature Only Loans were originated and perfected by LOCAL LOAN to give the employed man or woman a more convenient way to borrow WITHOUT ENDORSERS, CO-SIGNERS, or MORTGAGES.
Terms arranged to satisfy YOU. You may pay in full at any time—charges are made only for the time you retain the money.
NO FEES, FINES, OR DEDUCTIONS.
LADIES—Local Loan offers you the same Salary Loan service that it gives to men.
To speed up our already fast service—
PHONE FOR YOUR LOAN.
LOCAL LOAN CO.
UNDER STATE SUPERVISION.
7 W. Madison, at State. RANdolph 8400.
1212 N. Ashland, at Mil. BRUnswick 3100.
4013 Milwaukee, at Cicero. AVEnue 1400.
4701 N. Western, at Leland. LONgb. 2161
[Evanston phone: GREenleaf 5100.]
8 N. Ogden, at Madison. SEEley 3700.
1 N. Pulaski, at Madison. KEDzie 5900
[Oak Park phone: EUClid 6163.]
4800 W. Cermak, at Cicero. ROCkwell 8000.
[Cicero phone: CICero 6210.]
4658 S. Ashland, at 47th. YARds 4870.
821 W. 63d, at Green. ENGlewood 7800
807 W. 79th, at Halsted. RADcliffe 4500.
11054 S. Michigan. PULlman 7500
Freeport office: 402 Smith Bldg.

PHONE LOAN Corporation
For a Salary Loan
On Your Signature Only
Loans on your Furniture or Automobile, too. Call and tell us how much you need; your money will be ready when you come in.
"the SIMPLIFIED plan"
GET CASH FOR SEASONAL EXPENSES
LOOP.
160 N. La Salle, Room 1100. Ran. 3333. Park free at 120 West Lake Garage.
NORTHWEST.
2801 Milwaukee, 2d floor. Spaulding 2700. Open Tues. and Thurs. evenings until 8.
NORTH.
1737 Howard-st., 3d fl. Rogers Park 2030. Open Tues. and Thurs. evenings until 8.
SOUTH.
7850-58 S. Halsted, 2d fl. Radcliffe 2511. Open Tues. and Thurs. evenings until 8.

MONEY
$10
TO
$300
ON YOUR OWN
SIGNATURE
WE SPECIALIZE IN
SALARY LOANS
TO EMPLOYED MEN AND WOMEN. INCLUDING CIVIL SERVICE AND GOVERNMENT EMPLOYES.
AUTO and FURNITURE LOANS
CAN ALSO BE ARRANGED. CONVENIENT MONTHLY PAYMENTS.
SAVE TIME!
PHONE YOUR APPLICATION.
IMPERIAL CREDIT CO.
CALL AT THE NEAREST OF THESE SIX CONVENIENT OFFICES.
LOOP.
8 N. Dearborn, at Madison. 2d fl. FRA. 6141
SOUTH.
6317 S. Halsted, nr. L sta. ENG. 4010
3200 W. 63d-st., at Kedzie. 2d fl. PRO. 6600
WEST.
7 S. Pulaski [Crawford] NEV. 7060
NORTH.
1548 Belmont, at Ashland. 2d. WEL. 6700
4802 Broadway, at Lawrence. LON. 5188
Listen to "MONEY IN YOUR POCKET" with Harold Isbell. WCFL. 7:30 p. m., Monday thru Friday.

MONEY TODAY OR TONIGHT
Salary, Auto, Furniture Loans
TO EMPLOYED PERSONS, INCLUDING CIVIL SERVICE EMPLOYES.
CITIZENS LOAN CORP.
7 S. Dearborn-st. STAte 5000
5967 W. Madison-st. AUStin 7300
2756 N. Kimball-av. SPAulding 4300
811 W. 63d-st. NORmal 5700
1608 W. Belmont-av. LAKeview 7300
1604 E. 79th-st. REGent 5600
6240 Cottage Grove-av. FAIrfax 0600
Neighborhood Offices Open
Every Evening to 8 P. M.

QUICK CASH LOANS
$20, $25, $50 up to $300
SALARY LOANS.
FURNITURE LOANS.
AUTO LOANS.
Prompt, Private Service
Phone Central 4733
C. C. ERD
7 S. Dearborn-st. Suite 616

IF YOU NEED TO BORROW
CALL
T. B. WARD, INC.
Where any man or woman can borrow from
$30 UP TO $300
DEPENDENT UPON ABILITY TO PAY.
T. B. WARD, INC.
Room 408 8 S. Dearborn
RANDOLPH 2060.

COMMONWEALTH LOAN CO.
4013 Milwaukee-av. Avenue 0443.

LOANS—$25 to $300. Harry Palmer & Co., 105 W. Madison. Rm. 501. Randolph 1090.

LOAN $50 to $300—L. T. BAKER & CO. 30 W. Washington, Rm. 1407. Ran. 6151.

LOANS—PERSONAL AND BUSINESS.

Personal Property and Salary.

WANTED
Folks Who Need Loans to Investigate Our Plan
Rates are not the same at all loan companies. We publish our payments and our rates of charge to help you shop for a loan.

AMOUNT YOU PAY BACK EACH MONTH INCLUDING ALL CHARGES.

CASH LOAN YOU GET.	6 Mos. Loan.	12 Mos. Loan.	15 Mos. Loan.	18 Mos. Loan.
$ 25	$ 4.54	$ 2.44	....	....
50	9.09	4.88	....	....
75	13.63	7.33	$ 6.07	$ 5.24
100	18.18	9.77	8.10	6.99
125	22.69	12.19	10.10	8.71
150	27.19	14.59	12.08	10.41
200	36.17	19.36	16.02	13.79
250	45.12	24.12	19.94	17.16
300	54.08	28.87	23.85	20.51

Loans made to single people and married couples on own signature or furniture or auto. No endorsers on any loan. No credit inquiries of friends or relatives. Payments include charges at Household's rate of 2½% per month on that part of a balance not exceeding $100, and 2% per month on that part of a balance in excess of $100. There is nothing else to pay. To apply, phone, write or visit office. No delay.

LOOP OFFICES:
5 S. Wabash, 13th floor. STAte 0151
36 S. State, 16th floor. FRAnklin 0884
100 W. Monroe, 7th floor. STAte 1777
111 W. Washington, Rm. 253. FRA. 1082

NEIGHBORHOOD OFFICES:
3150 Lincoln-av., 2d flr. LAKeview 3344
1737 Howard-st., 2d flr. ROGers Park 8320
4554 Broadway, 2d flr. LONgbeach 7163
2800 Milwaukee, 3d flr. CAPitol 3440
4704 Irving Park, 2d flr. PENsacola 4570
9204 Commercial, 3d flr. SOU. Chi. 0103
11106 S. Michigan, 2d flr. COMmodore 3880
6255 S. Ashland, 2d flr. HEMlock 4510
2355 W. 63d-st., 2d flr. REPublic 4472
6856 S. Halsted, 2d flr. ABErdeen 4060
841 E. 63d-st., 4th flr. PLAza 8360
1 N. Pulaski [Crawford], 5th fl. KED. 0704
Cicero, 6012 Cermak-rd., 2d flr. CICero 6400
Oak Pk., 1140 Lake-st., 3d flr. EUClid 503
Chicago phone: Austin 0474.

HOUSEHOLD FINANCE
CORPORATION.

FAST SERVICE
STRICT PRIVACY
SIMPLIFIED Loan Method
Liberal Credit. Choice of Loan and Payment Plans. Friends, Relatives and employers not notified. No co-makers required. Especially speedy Service on Emergency Loans. Amounts and Date of Payments arranged to suit. No insurance required. No Fines. Amounts $10 to $300.
FAMILY LOAN
CORPORATION
LOOP:
202 S. State-st., cor. Adams, Century Bldg. Room 301. Telephone WABash 2994
LOGAN SQUARE:
3147 Logan-blvd., corner Kedzie, 2d floor. Near "L" terminal. Tel. SPAulding 4109
NORTH SIDE:
6349 N. Western-av., corner West.-Devon. Devon Bldg., Rm. 206. Tel. BRIargate 4121
WEST SIDE:
4806 W. Madison-st., near Cicero. Next to Walgreen's. Tel. MANSfield 4221
SOUTH SIDE:
2105 E. 71st-street, east of Bryn Mawr, I. C. Station, 2d floor. DORchester 2811
SOUTH CHICAGO:
9113 Commercial-avenue [Opp. Goldblatt Bros.]. Lincoln Bldg., R. 10. REG. 6220

Business Loans.

NO OBLIGATION
OUR REPRESENTATIVE WILL CALL.
PHONE CENTRAL 5532
$350 TO $150,000
To Factories, Machine Shops, Restaurants, Stores, Rooming Houses, Laundries.
QUICK—CONFIDENTIAL
National Acceptance Co., 111 W. Monroe.

$300 TO $150,000
ON EQUIPMENT OF ANY BUSINESS. NO CO-SIGNERS. EASY TERMS. ILLINOIS, INDIANA, AND MICHIGAN.
F. BOLAND
Oldest Estab. in Chicago
9. W. WASHINGTON.
FRANKLIN 1966

Collateral Loans.

JEWELRY LOANS—$1 TO $10,000. ILLINOIS STATE PAWNERS ASSOCIATION. 140 N. Dearborn, cor. Randolph. 2d floor.

HOME FURNISHINGS WANTED.

MOST $ $ $ for your furn., grand pianos, rugs. See Shamrock first. Call day or night.
NORTH ....EDGEWATER 6900.
SOUTH ....FAIRFAX 6180.
WEST ....MERRIMAC 8313.

CALL LAWNDALE 4300
We pay highest cash prices for furniture, rugs, stoves, etc. Eve's. Sacramento 0581.

HOUSEHOLD FURNISHINGS OF QUALITY wanted immediately for cash or on consignment. Williams, Barker & Severn, 229 S. Wabash. Harrison 3777. Estab. 1879.

CALL KEDZIE 1300
Good cash prices for used furniture, rugs, sew. machines, grand or midget pianos, etc.

SUNNYSIDE 6000—DELAWARE 1622—Need used furniture. Oriental and domestic rugs, etc., at once. Will pay your price.

PARTY needs rugs, furniture, china, grand pianos, linens. Longbeach 7459.

ROCKWELL, 0901—We pay your price; need furniture, rugs, at once. Eves., Roc. 8421.

PARTY needs ORIENTALS, FINE FURNITURE, BRIC-A-BRAC, ETC. Lon. 7218.

MACHINERY AND EQUIPMENT.

GUARANTEED AC AND DC motors, generators, blowers, pumps, comp. Arthur Wagner Co., 701 W. Washington. Monroe 7409.

GENERATOR—Portable, direct current. 220-110. Driven by 2 cyl. Leroy Gasoline Motor. Gd. condition. $150. Pullman 3048.

FOR SALE—No. 42 Grind Tubular gas boiler. Address, Fort Dearborn Lithograph Co., 2850 N. California-av.

AARONS Machy. will call and pay cash for machry., elec. tools, etc. Haymarket 2334.

BLOWERS, fans, exhausters—Used; all types. Gen. Blower Co., 405 N. Peoria. Mon. 0574.

BARG.—Quick batt. charger; whl. balancer; air comp.; hyd. lift. 3751 Ogden. Cra. 2362.

DANCING SCHOOLS.

WE TEACH young and old to smile, relax, and dance; pri. $1.00 les. A. Anderson, 156 N. Clark, 30 N. Dearborn, 738 Sheridan-rd.

SPECIALIZE IN BEGINNERS.
Lea's Studio, 1041 E. 63d. Hyde Park 1113.

LEARN TO DANCE CORRECTLY—$1 lesson. Sunny Carroll. 4751 N. Western. Lon. 7975.

ALVINA'S, 3361 Madison—Waltz, fox trot, rhumba; $1 pri. less.; 7, $5; no appt. nec.

BEGINNERS private lessons—Day or eves. Teresa Dolan, 1208 E. 63d. Hyde Pk. 3080.

MISCELLANEOUS.

NEON transformers — Good or burned out. 115 E. 25th. Victory 3617.

Wanted.

WANT 1 late model Juke box. Will pay cash. Canal 1376.

SEWING MACHINES.

SINGER console—Like new; $39.50; port. $22.50; dropheads $7; tms. 5455 Madison.

WE PAY CASH FOR USED SEWING MACHINES. ANY MAKE. KEDZIE 1300.

MUSICAL AND DRAMATIC.

DRUMMER wants to connect with dance band—Expd., dependable; 32; fine outfit; car; union. Address C 194, Tribune.

TYPEWRITERS AND SUPPLIES.

TYPEWRITERS, $9; duplicators, $10; dictaphones, $25; addresso., $15. 425 N. LaSalle.

SPORTING GOODS.

CASH OR TRADE—Guns, tackle, golf, outbrds. Free catalog. Klein's, 508 S. Halsted.

BOATS, YACHTS, ETC.

OVER 300 new and used outboard motors. Maypole, 5901-07 W. Madison-st., Chicago.

Chicago Daily Tribune
THE WORLDS GREATEST NEWSPAPER

TUESDAY, DECEMBER 30, 1941.

Churchill in Ottawa for Parley—Letter to Voice of the People Gets Results—Japs Blast at Manila

[Acme Photo.]

According to London, these life rafts are carrying survivors of a German air attack on a British rescue ship which was crowded with survivors of sunken merchant ships.

Private Joseph Dee Everingham and results of a letter he wrote to Voice of the People asking for mail.

[TRIBUNE Photo.] (Story on page 6.)

Canadian army medical corps nurses, destined for foreign service, visiting the observation tower of the Empire State building, New York. They are commissioned as first lieutenants.

[Associated Press Wirephoto.] (Story on page 3.)

[Acme Photos.]

The survivors of the rescue ship being helped aboard a British warship which came to their assistance. London said the German plane machine gunned life boats.

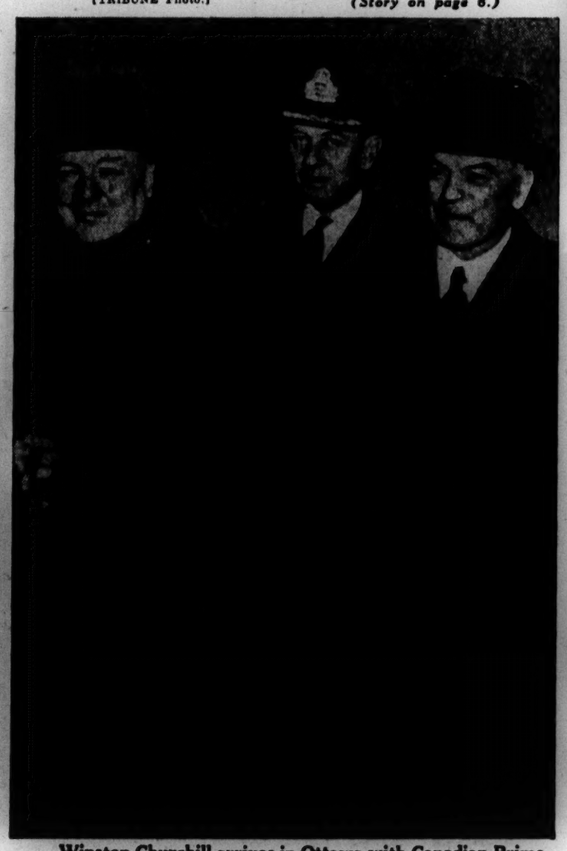

Winston Churchill arrives in Ottawa with Canadian Prime Minister Mackenzie King (right) for conference.

[Associated Press Wirephoto.] (Story on page 3.)

[Acme Telephoto.]

"Somewhere in metropolitan New York" was as much as censors would permit to be said of the locale of this anti-aircraft gun, which is being tested by its crew.

Maps of Pacific and Russian Areas Which Are Theaters of Active Fighting in Today's News of the World-Wide War

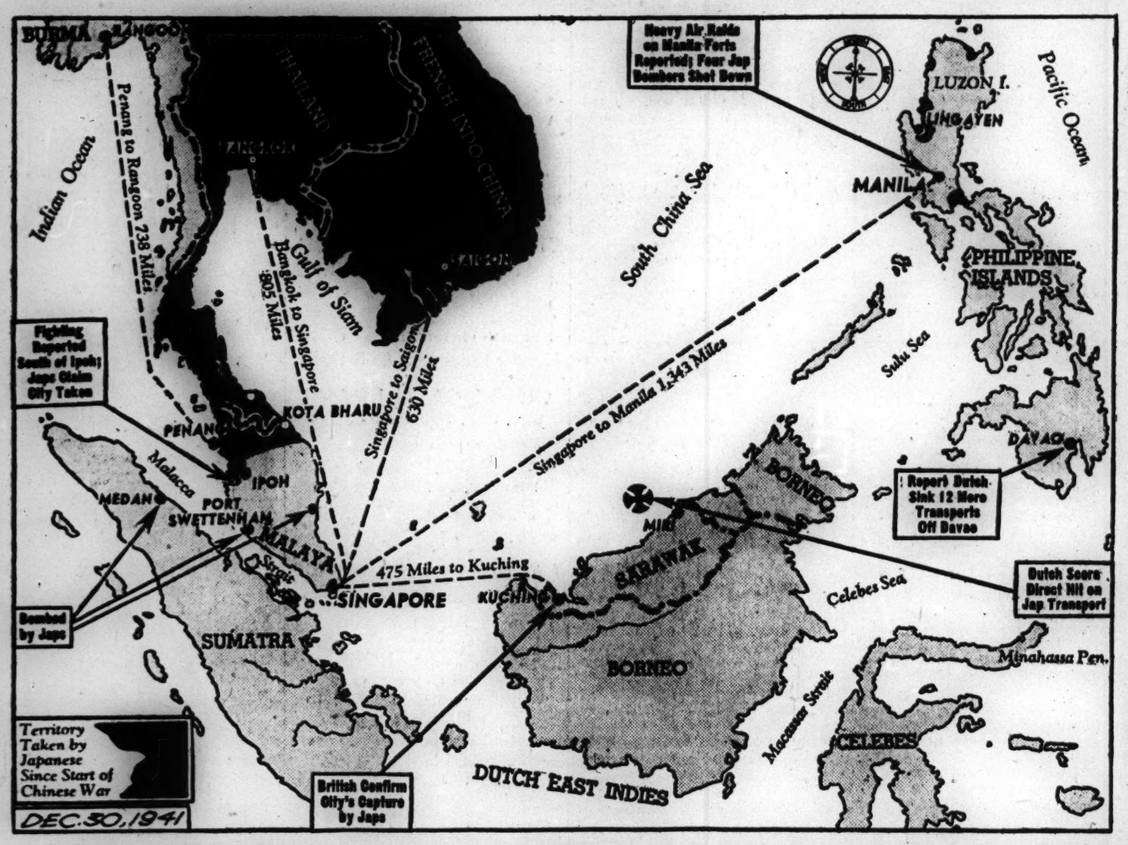

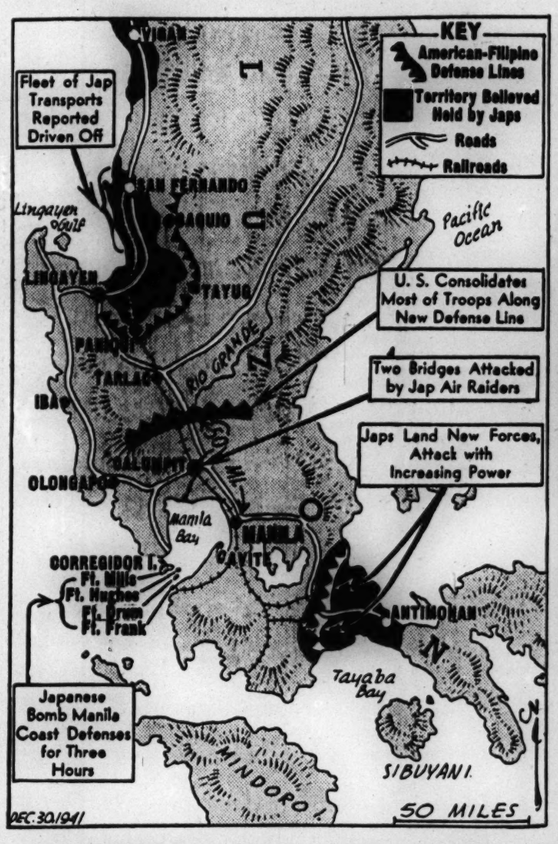

NEWS FROM THREE THEATERS OF ACTION IN THE WAR TOLD IN MAPS AND CAPTIONS: THE WESTERN PACIFIC (LEFT), LUZON (CENTER), AND RUSSIA. (Stories on pages 1, 2, and 4.)